637.05
GUE
Ag. Sem.

# GUERNSEY BREEDERS' JOURNAL

*PUBLISHED TO PROMOTE AND ADVANCE THE INTEREST OF THE GUERNSEY*

VOLUME XXXII

JULY 1—DECEMBER 15

1927

The pages which are missing were removed because they were advertisements

THE AMERICAN GUERNSEY CATTLE CLUB
PETERBORO, NEW HAMPSHIRE

637.05
Gu E
ag tem.

# GUERNSEY BREEDERS' JOURNAL

DEVOTED TO THE ADVANCEMENT OF THE GUERNSEY

THE LIBRARY OF THE
2 1927
UNIVERSITY OF ILL.

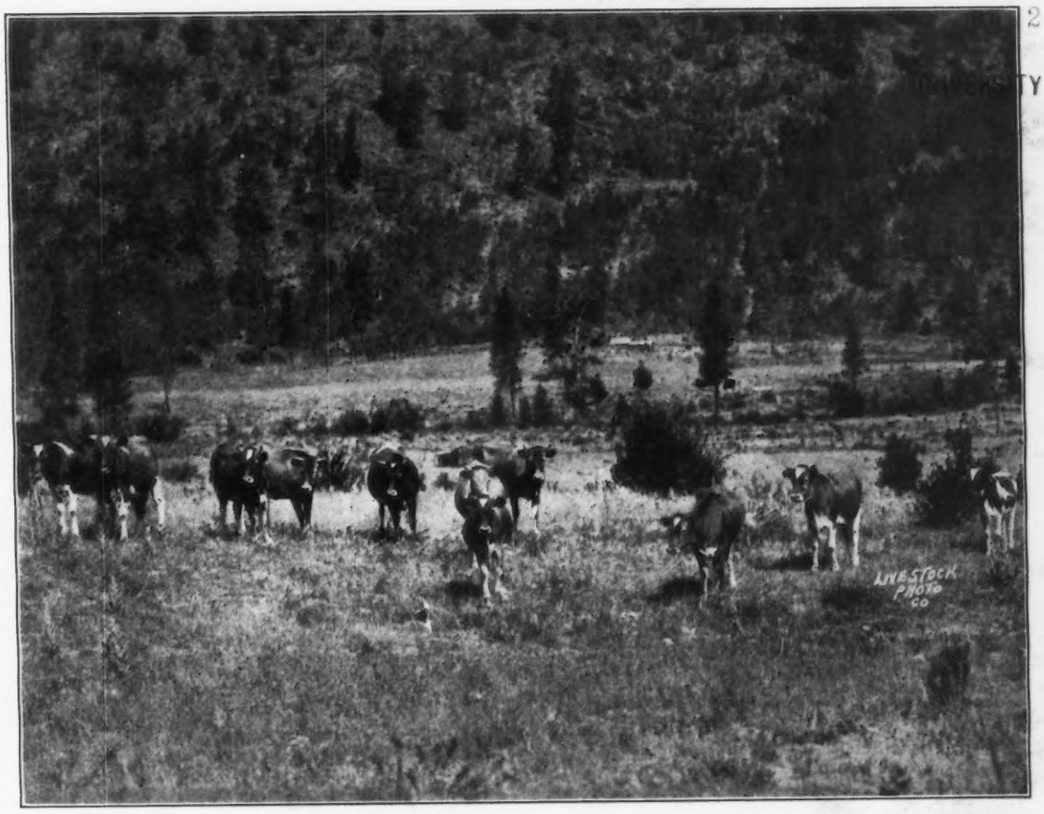


Volume 32 | July 1, 1927 | Number 1

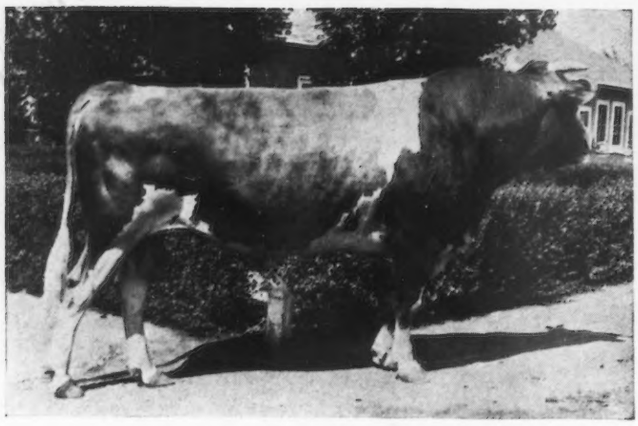

ROYAL OF THE RANCHO 74134, A. R.

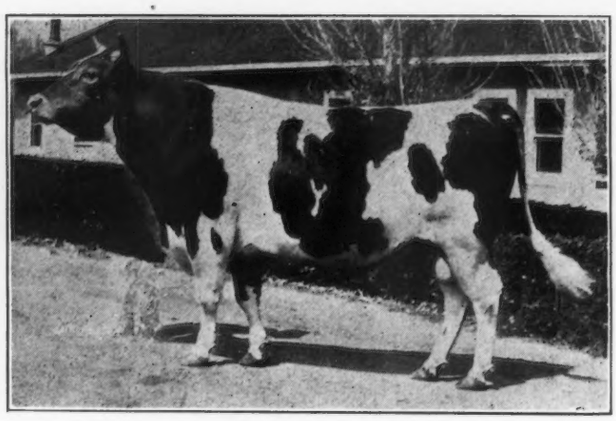

CORONATION OF THE RANCHO 85559

# Our Roll of Honor

## 44 Brant Bulls Sold This Year, 1927

1 **Alta's Admiral of the Rancho 129280,** B. A. ROBERTS, COQUILLE, OREGON.
2 **Audacity of the Rancho 131622,** EVO MELLO, ARCATA, CALIF.
3 **Beauty's White Face of the Rancho 103546,** FRED BURHOP, PORT WASHINGTON, WIS.
4 **Betty 2d's Royal of the Rancho 131638,** SELSINGS & JOHNSON, WAUTOMA, WIS.
5 **Clarabelle's Royal of the Rancho 132194,** W. L. CAWAN, OSHKOSH, WIS.
6 **Co-ed's White Face of the Rancho 131947,** C. R. SAWYER, CARPINTERIA, CALIF.
7 **Ethel Jewel's Roseboy of the Rancho 128588,** W. A. URIDGE, FRESNO, CALIF.
8 **Ethel's Coronation of the Rancho 131625,** HENRY WESTBROOK, JR., SMITH RIVER, CALIF.
9 **Ethylin's Admiral of the Rancho 131630,** R. LENINI, FIELD'S LANDING, CALIF.
10 **Fireman of the Rancho 131616,** DR. J. M. DAVIES, RUSSIAVILLE, IND.
11 **Gabrielle's Royal of the Rancho 131628,** FRANK NUNES, FERNDALE, CALIF.
12 **Gabrielle's Royal Also of the Rancho,** MRS. LINA ROFLER, VAN NUYS, CALIF.
13 **Gold Drops' White Face of the Rancho 127973,** PETE GAMMELTOPFT, ROY, WASH.
14 **Gusta's Whiteface of the Rancho 131633,** HENRY WESTBROOK, SMITH RIVER, CALIF.
15 **Helen's Roseboy of the Rancho 131615,** ALBERT HUSS, LITTLE CHUTE, WIS.
16 **Jennie of the Rancho's Admiral 131621,** H. & W. BERGEN, PEEBLES, WIS.
17 **Jennie's Strongheart of the Rancho 127662,** N. A. GRAY, CHATSWORTH, CALIF.
18 **Juanita May's Coronation of the Rancho 131620,** S. F. THIELKE, KIEL, WIS.
19 **King's Beauty of the Rancho 131635,** R. E. COLLIER, JUMP RIVER, WIS.
20 **Lady's Whiteface of the Rancho 131636,** MRS. K. FRAME, FERNDALE, CALIF.
21 **Leonore's Lucky Boy,** PETER NYE, FERNDALE, CALIF.
22 **Lilac's Freedom of the Rancho 130111,** P. OLIVIERA, HONOLULU, HAWAII.
23 **Love Knot's Coronation of the Rancho 131641,** GEORGE SCHWARTZ, BYRON, WIS.
24 **Mae Bee's King of the Rancho 133150,** C. W. JOHNSON, COLTON, CALIF.
25 **May Queen's Freedom of the Rancho 131619,** W. F. WHITING, BRANDON, WIS.
26 **Melissa's Royal of the Rancho 131618,** ARNIE VOIGHT, KIEL, WIS.
27 **Merry Lady's Royal of the Rancho 128605,** FRED HARVEY DINING CARS, SANTA FE R. R.
28 **Musetta's Royal of the Rancho 120316,** FRED SY, KIEL, WIS.
29 **Nellie Dale's Freedom of the Rancho 131614,** S. & B. TREVATHAN, WAUPUN, WIS.
30 **Nightflower's Coronation,** J. W. CHASE, VAN NUYS, CALIF.
31 **Pollyanna's Whiteface of the Rancho 131637,** J. C. CORY, BISHOP, CALIF.
32 **Raider of the Rancho 131623,** HENRY WESTBROOK, JR., SMITH RIVER, CALIF.
33 **Red Rose's Stockdale of the Rancho 132195,** J. E. SILVA, FERNDALE, CALIF.
34 **Redwings of the Rancho,** D. H. AMBROSINI, FERNDALE, CALIF.
35 **Rosabelle's Royal of the Rancho 128878,** ARLISS MCCURRY, BOISE, IDAHO.
36 **Royal Leader of the Rancho 131640,** ANTON BERG, VALDERS, WIS.
37 **Royal Master of the Rancho 93142,** COLORADO RIVER LAND CO. CALEXICO, CALIF.
38 **Royal Seal of the Rancho 125091,** ARCHIE M. HUNT, SANTA YNEZ, CALIF.
39 **Ruby Rose's King of the Rancho 132166,** O. E. STOUFFER, MT. MORRIS, ILL.
40 **Sunkist's Coronation of the Rancho 131624,** KAASE & TRICKHAM, RIPON, WIS.
41 **Ula's Royal of the Rancho 131634,** R. B. WEBB, GLYNDON, MINN.
42 **Valentine's Royal of the Rancho 132165,** H. R. HALVORSEN, HALMEN, WIS.
43 **Victime's Admiral of the Rancho 131632,** WM. L. CROW, APPLETON, WIS.
44 **White Rose's Stockdale of the Rancho 131639,** C. W. GREENFIELD, CHICAGO, ILL.
44 **Count 'em!**

**Yours,**

*Otto the Herdsman*

**Brant Rancho**
**Owensmouth**
**California**

P. S. Our top price at our recent Wisconsin BULL SALE was $610, our average $235.25. Where else can you get bulls of the quality we has for sale, at these prices? Write us about a bull today as we has plenty more.

OTTO.

637.05
GUE
vol 32

ag Library

GUERNSEY BREEDERS' JOURNAL
VOLUME 32 JULY 1, 1927 NUMBER 1

# Eastern Guernsey Breeders' Field Day

## *Entertained at Breidablik Farm, Wilmington, Delaware*

THROUGHOUT the annals of Guernsey history the concerted action of the breeders in and around Philadelphia has been a most potent one. The influence of the Eastern Guernsey Breeders' Association has been materially felt in the advancement of the breeds interests in Eastern Pennsylvania. It has, through its meetings and the well directed efforts of its officers, accomplished much to advance the breed.

On June 1 over 300 members of the Eastern Guernsey Breeders' Association and friends of the Guernsey gathered at Breidablik Farm, near Wilmington, Delaware, for their field day. The farmstead looked especially attractive in its new spring dress on that beautiful day. Mr. Krebs, the owner, welcomed the guests in a most gracious manner and all enjoyed seeing the farm and herd that he had taken so much pains and spared no expense to develop, and in so doing has had the splendid cooperation of his manager, Mr. Broadhurst. Everything was in most attractive shape and all enjoyed going around through the buildings and seeing the cattle and especially the nice lot which had been selected for the sale.

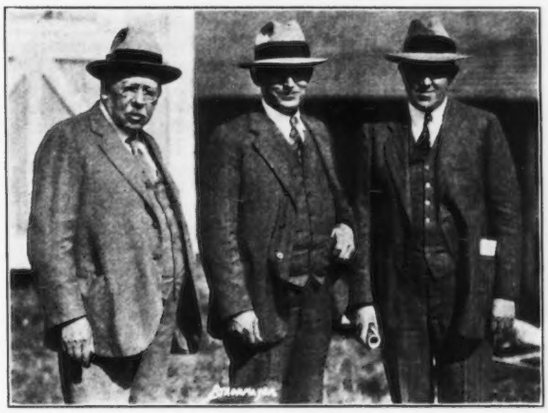

AT THE FIELD DAY
H. J. Krebs, owner of Breidablik; J. P. Broadhurst, manager, and Granville Hibberd, President of the Eastern Guernsey Breeders' Association.

During the forenoon there were two judging contests by the young people from the agricultural schools of Delaware. First was brought out the splendid group consisting of Rockingham Marguerite 196236, Beechwood Columbine 175606, Foremost's Aurice 168879, Queen Alice of Rich Grove Farm 161480, and then a younger group consisting of Nonpareil's Maggie of Breidablik 199237, Reckless Rose 199368, Reckless May-time of Breidablik 209971, and Florence of Breidablik 189775. After the judging by the young people, Louis McL. Merryman placed the animals and explained in a very intelligent manner his reasons for so doing. Later the results of the contests were announced as follows: First prize, Dupont School of Wilmington; second, Avondale School, and third, Kent County School of Delaware.

A most bountiful lunch was served at the tables near the dairy house, after which those present gathered in the barn for the program. President Granville H. Hibberd welcomed the guests. Professor Happy of the Dairy Council of Philadelphia, gave a very entertaining talk on the influence of food and what right eating and right living meant in the happiness and longevity of the people.

He was followed by Doctor C. C. Palmer of Delaware, who in a most effective way showed by means of charts the work

(Continued on page A-2)

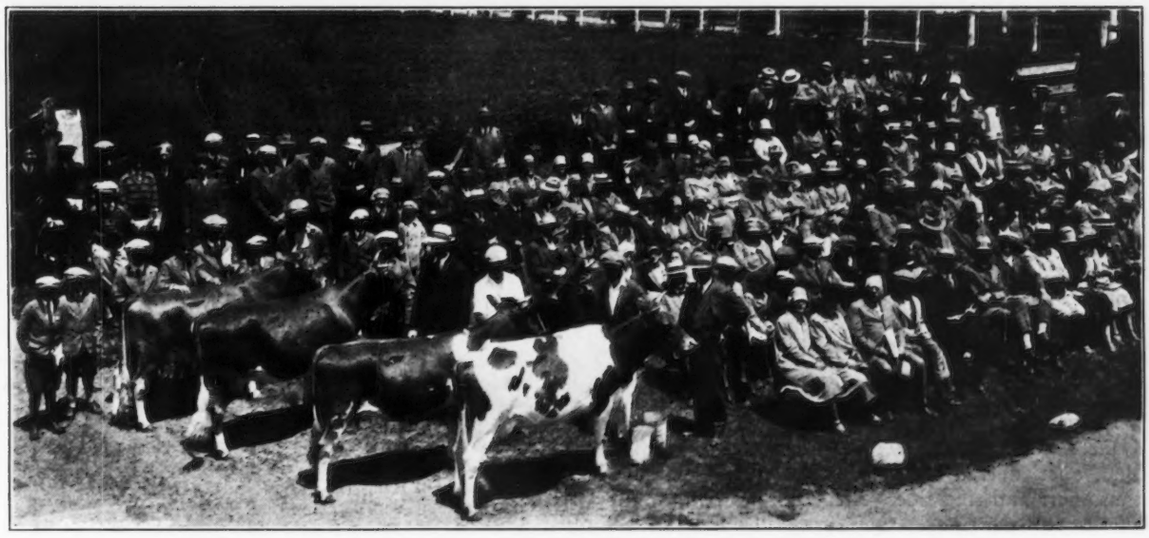

JUDGING CONTEST
Showing the cows as they were placed by Louis McL. Merryman after the boys had finished judging.

# Michigan Guernsey Breeders' Sale

## *Fifty-five Head Brought $19,015 Averaging $345.73*

ENTHUSIASM, spirited bidding and good prices characterized the third annual consignment sale of the Michigan Guernsey Breeders' Association held at East Lansing, Michigan, on May 26, when a new high average and record prices for both males and females were established.

Fifty-five head, including forty-eight females and seven males, brought a total of $19,015, an average of $345.73. The forty-eight females totalled $17,465, an average of $363.85, and the seven males brought $1550, averaging $221.43. Among the females were thirteen cows, sixteen bred heifers and eighteen open heifers. Only two of the seven bulls were of serviceable age.

Lambert's Daisy's Babe 210478, a beautifully turned fourteen months old heifer, proved to be the sensation of the sale. Starting at $300, the bids rapidly increased until the thousand dollar mark was reached. She was finally struck off to John M. Greissell of Flint for $1400, establishing a new high price for a consignment to the Michigan Guernsey Breeders' Association sales. This heifer is a granddaughter of Imp. Itchen May King 25174, A. R. She was bred by C. E. Lambert and Sons, Linwood, and was consigned by John Endicott of Detroit.

Three other females brought $1000 or more. Abba of Old Cross Road Farm 177275, a typey springing heifer, went to Noyes L. Avery of Grand Rapids for $1050. She was bred by J. C. Ranney of DeWitt and was consigned by the Hemmeter Investment Company, Saginaw. Mr. Avery also took Wil-Holm Estelle 178647, an outstanding three year old show heifer for $1000. R. A. Holmes, Grand Rapids, was her breeder and consignor. Another Endicott consignment, Brookwood Winifred 212074, a senior calf, sired by Coventry Rameses 76829 and out of Beechwood Woodbine 119154, A. R., went to John M. Greissell for $1000.

The top bull of the sale was Brookwood Milkman 127333, an excellent six months old son of Coventry Rameses 76829 and Margo of Linwood 113520, A. R., that went to R. F. Gier, Lansing, for $525. This established a new record price to be received at these sales for a bull. The bull was bred and consigned by John Endicott.

John M. Greissell, Flint, a new breeder, was the heaviest buyer, taking ten females for $5950. Noyes Avery, Grand Rapids, a new breeder who figured prominently in the recent National and Coventry-Dunwalke-Florham-Rockingham sales was the next heaviest buyer, taking five head for $3600. R. F. Gier, Lansing, also a beginner, took five head of good ones for $1625.

J. F. Berkheimer, Detroit, made an initial start with Guernseys by his purchase of three head including a beautiful cow, Champion Governess 86739, A. R., and two good heifers in Knolly-nook Ultra Easter Lily 206470 and Sunny Side Cherry Blossom 197267.

At no time did the bids drag. Bidding was highly spirited on the outstanding offerings, frequently advancing by hundreds of dollars. Of special interest is the fact that every one of the fifty-five head catalogued was present and was sold through the ring. The fifty-five head were consigned by twenty-six different breeders and with few possible exceptions were very well fitted. The type throughout was very uniform for a consignment sale. Walter Andrews, Beach City, Ohio, auctioneered the sale to the entire satisfaction of the consignors and ring side. Mr. Andrews put the fifty-five head through the ring in rapid-fire order. H. W. Wigman, Lansing, assisted in the ring and W. D. Burrington was in the box. The sale from beginning to end was capably managed by the Michigan Guernsey Breeders' Association, W. D. Burrington, field secretary. Eight hundred attended the sale.

Following is the list of animals sold, prices paid and purchasers:

| | |
|---|---|
| William S. Armston and Son, St. Johns, Michigan | |
| Lady Moon of Rudgate 156048 | $ 260 |
| Noyes Avery, Coopersville, Michigan | |
| Appletree Point's Heiress 3d 194799 | 500 |
| Dorothy Lee of Haven Hills 214352 | 250 |
| Wil-Holm Estelle 178647 | 1000 |
| Abba of Old Cross Road Farm 177275 | 1050 |
| Coventry Tiger Lily 146988 | 800 |
| J. H. Baird, Litchfield, Michigan | |
| Elm Row Blossom 218155 | 150 |
| J. F. Berkheimer, Detroit, Michigan | |
| Champion's Governess 86739 | 400 |
| Sunny Side Cherrie Blossom 197267 | 225 |
| Knolly-nook Ultra Easter Lily 206470 | 475 |
| William S. Cobb, Jackson, Michigan | |
| Miriam of Ballard Farm 110149 | 600 |
| George E. Dean, Albion, Michigan | |
| Blossom's Euta 186023 | 280 |
| Arthur Fernstadt, Paris, Michigan | |
| Gilmore's Jiggs 132902 (Bull) | 125 |
| William A. George, Rochester, Michigan | |
| Fannie Belle of Crescent Farm 204378 | 175 |
| Rubella's Rose of the Maples 188351 | 195 |
| Grazington's Fern 226924 | 155 |
| Marshall's Jean of Trielm 201046 | 205 |
| R. F. Gier, Lansing, Michigan | |
| Brookwood Milkman 127333 (Bull) | 525 |
| Lady Lenore of Oronoko 112944 | 350 |
| Loretta May Jane 196267 | 225 |
| Flora's Missaukee Lottie 121239 | 325 |
| Marshall's Pearl of Trielm 190998 | 200 |
| M. C. Goodrich, Pontiac, Michigan | |
| Charlotte of Cuffdale 146532 | 240 |
| Choice's Mabel of the Aldrich Farm 185921 | 190 |
| John M. Greissell, Flint, Michigan | |
| Brookwood Winifred 212074 | 1000 |
| Queen of Junipers 194057 | 625 |
| Lambert's Daisy's Babe 210478 | 1400 |
| Wilholm Ultra Fashion 216229 | 575 |
| Champion's Lucy of Linden Grove 216136 | 205 |
| Champion's May of Linden Grove 216137 | 200 |
| Rosemont Maud 198432 | 475 |
| Marshall's Cora of Trielm 226702 | 250 |
| Gilmore's Maxine 183991 | 420 |
| Patrick's Lilly 180648 | 800 |
| H. W. Hancock, Charlotte, Michigan | |
| Rosette of Bonnie Dell 118823 | 325 |
| Hillsdale Calf Club, Hillsdale, Michigan | |
| Lone Pine Empress 219436 | 150 |
| William Hoopfer, Rapid City, Michigan | |
| Hattie's Raider of Old Cross Road Farm 120838 (Bull) | 230 |
| A. M. La Fever, Jonesville, Michigan | |
| Minerva of Cuffdale 167697 | 325 |
| C. E. Lambert and Son, Linwood, Michigan | |
| Burrows Farm Knight-Errant 133586 (Bull) | 160 |
| D. C. McCollum, Hesperia, Michigan | |
| Golden Belle of Crescent Farm 204379 | 135 |
| Francis McDonald, Cass City, Michigan | |
| Countess' Cal of Smallidge Farm 130245 (Bull) | 110 |
| J. B. McGilvray, Detroit, Michigan | |
| Ultra Belle of Crescent Farm 194738 | 260 |
| Francetta's Bell 186024 | 200 |
| Albert Miller, Mt. Clemens, Michigan | |
| Neanietta's Model Alpha 197516 | 200 |
| Harold Miller, Mt. Clemens, Michigan | |
| Grazington's Lenora 226925 | 125 |
| Wallingwood King 128599 (Bull) | 180 |
| Grazington's Ann 226923 | 145 |
| P. S. Myers and Son, Grand Blanc, Michigan | |
| Rogerdale Cinderella | 235 |

(Continued on page 18)

# The Massachusetts State Sale

## *Fifty-three Animals Bring $19,535, An Average of $368.58*

WITH as fine a setting as at any National Sale, the Massachusetts Guernsey Breeders' Association held its annual consignment sale on June 9 at Worcester. The sale was held in one of the fair buildings at the New England Fair Grounds. The location was ideal—raised sale ring, sufficient seating capacity for the crowd of nearly 500 and a good consignment of Guernseys.

Fifty-three animals were sold for a total of $19,535, or an average of $368.58. The sale ring work was conducted by Louis McL. Merryman of Sparks, Maryland, with George Bain as auctioneer. Charles D. Cleveland of Eatontown, New Jersey, assisted in the ring and John Daniels helped with the animals.

High honors went to Langwater Rameses 130281, consigned by John S. Ames, Langwater Farms, North Easton, and sold to Ralph E. Flinn, Beechwood Farms, Sharpsburg, Pennsylvania, for $3000. This fine young bull is sired by Langwater Pharoah 98719 and is out of Langwater Gem 122456 that has a record of 12500.0 pounds of milk and 686.4 pounds of butter fat in class D.

The second high animal was a four year old cow, Langwater Titania 154222 that was purchased by Mary E. Gurnett, Boston, Massachusetts, for $1500. She is by Langwater Sheik 77112 and out of Imp. Queen's Fairy of Hillside 137117 that has a class F record of 13372.1 pounds of milk and 649.6 pounds of butter fat and that was first prize three year old at Brockton Fair in 1924.

The next animal to reach near $1000 was Imp. Green Meadow Opal 118307, consigned by G. A. Cluett, Green Meadow Farm, Williamstown, Massachusetts, and purchased by Stuart N. Aldrich, Rehoboth, Massachusetts, for $900.

The sale was unusually representative. The fifty-three animals sold were from twenty-four different farms and only four of the consignors purchased anything at the sale. There were thirty-four buyers from seven different states. Massachusetts naturally led in the number of animals purchased, thirty-three being secured by twenty-one different buyers. New Hampshire was second with six buyers purchasing eight animals, New York had three buyers that secured five animals, Maine had one buyer with four animals, and Rhode Island, Pennsylvania and Vermont secured one each. The top buyer was Charles M. Davenport of Boston who purchased six of the top consignments for $2415. The second buyer in number of animals secured was Robert H. Gardiner of Gardiner, Maine, who secured four animals for $855.

The average price for the six bulls was $640.83, totalling $3845. Twelve heifers brought a total of $2155, an average of $179.58. Thirty-five cows, two years and over, amounted to $13,535, averaging $386.71.

The bidding was somewhat spasmodic, the first eleven animals sold brought an average of $242.80 before lunch. The first ten animals after lunch sold for an average of $714.50. The balance of the consignment brought the average of the sale down to the price stated above. While the price is not as high as in some previous sales, a great many of the buyers secured some splendid individuals that will improve their herds. Many of the buyers were dairymen and small breeders.

Credit for the sale must go to the committee composed of John S. Ames, George N. Barrie, Walter S. Kerr, George H. Timmins, J. D. Cameron Bradley, Richard G. Harwood, George A. Cluett and Edward Wigglesworth. The same high standard of the sales catalogue was issued this year by James E. Harper, field secretary for the association. It is a real credit to any state association to present to the buyers a catalogue of as high a type as that given out in the sale.

During the sale, announcement was made that the Massachusetts Heifer Auction Sale will be held on August 4 at Lynnbrook Farm, Southboro, Massachusetts. Readers will recall that this is one of the educational features of the Massachusetts State Guernsey Breeders' Association, it being the intention of the heifer auction sale to interest as many of the girls' and boys' calf club members and new breeders as possible.

Following is a list of purchasers, animals purchased and prices paid:

| | |
|---|---|
| Stuart N. Aldrich, Rehoboth, Massachusetts | |
| Imp. Lady Brechou of Langwater 207068 | $ 435 |
| Imp. Green Meadow Opal 118307 | 900 |
| H. Cecil Beckitt, Paxton, Massachusetts | |
| Mixter Farm Virgin 166706 | 200 |
| J. D. Cameron Bradley, Southboro, Massachusetts | |
| Pride of High Hill 105293 | 400 |
| Brechinwood Farm, Jaffrey, New Hampshire | |
| Atamannsit Polly 158044 | 310 |
| H. D. Brewer, Shrewsbury, Massachusetts | |
| Ariel's Lady Alfaretta 167534 | 200 |
| C. H. Clark, Bedford, New Hampshire | |
| Great Hill's Snowball 100887 | 205 |
| George P. Clark, Shammock, Rhode Island | |
| Miss Sorosis of Riverside 203802 | 320 |
| G. W. Clark, Bedford, New Hampshire | |
| Fox Run Belle 155117 | 260 |
| John S. Clark, Huntington, Long Island, New York | |
| Janet's Echo of Unkamet 176381 | 575 |
| Albamont Arethusa 111350 | 600 |
| C. H. Cleveland, Amherst, New Hampshire | |
| Holliston of Coon Tree Hill 118606 (Bull) | 80 |
| Cuttler Brothers, Westboro, Massachusetts | |
| Great Hill's Iris 91278 | 180 |
| Charles M. Davenport, Boston, Massachusetts | |
| Simone of Bally Hooly 101488 | 300 |
| Mixter Farm Dairymaid 106057 | 460 |
| Demonstrator's Garnet of Longwood 133316 | 300 |
| Springside Virginia 187851 | 375 |
| Springside Hope 192934 | 500 |
| Rosetta's Beulah of Waddington 153118 | 480 |
| D. Frank Dillon, Leominster, Massachusetts | |
| Imp. Ringdale Bella of Lilyvale 216385 | 500 |
| Ralph E. Flinn, Sharpsburg, Pennsylvania | |
| Langwater Rameses 130281 | 3000 |
| Robert H. Gardiner, Gardiner, Maine | |
| Dora of Maple Ridge 154322 | 160 |
| Hope of Red Top Farm 227189 | 110 |
| Folly Honoria 98802 | 320 |
| Imp. Fanny of Atamannsit 165036 | 275 |
| Mary E. Gurnett, Boston, Massachusetts | |
| Langwater Titania 154222 | 1500 |
| E. P. Hadley, Leominster, Massachusetts | |
| Sachem's Climax Camilla 111460 | 210 |
| J. B. Henderson, Pepperell, Massachusetts | |
| Beacon Hill Ruby 197830 | 140 |
| Noah D. Knight, Rehoboth, Massachusetts | |
| Brown Eyes Maiden 207152 | 250 |
| Queenie of Spring Brook 162283 | 150 |
| E. E. Laird and R. E. Miller, Billerica, Massachusetts | |
| Fluorite of Meredith Farm 164794 | 360 |
| S. M. Merrill, Ipswich, Massachusetts | |
| Sylvia of Red Top Farm 137355 | 375 |
| W. R. Nash, Westport, New York | |
| Sophie of the Forges 153687 | 255 |
| Ella of the Forges 172468 | 165 |
| Great Hill's Melba 91279 | 255 |
| Oaks Farm, Cohasset, Massachusetts | |
| France's Snowdrop of Coon Tree Hill | 200 |
| France's Reserve of Coon Tree Hill | 115 |

(Continued on page A-2)

# Advertising Guernsey Milk

## *Golden Guernsey Milk as Sold In Richmond, Virginia*

GOLDEN Guernsey Milk, when sold under the label, is a specialized product. As soon as it becomes a specialized product it is necessary to do more advertising and to put greater effort into the sale. It means that a dairy company or distributor handling three or four different grades of milk has to double on many of their efforts to merchandise the product.

In Richmond, Virginia, the Guernsey Extension Committee under the leadership of A. G. Ingham, chairman, has placed the product in some of the best cafes and eating houses in the city. Mr. Ingham says of his experience that it took sometime to place the Guernsey product in Mrs. Cook's cafeteria. Her establishment is located on East Grace Street, about 100 steps from the entrance to Capitol Square. It is the favorite place for business men, state officials, members of the state legislature and tourists who have visited the city. This cafeteria is famous for the old southern recipes and, because of her fame, Mrs. Cook has become a very particular buyer. She says it is impossible to please the discriminating taste of her clientele with anything but food that is "just like mother used to make."

Guernsey milk in Richmond was first placed on the market by the Virginia Dairy Company. They started with the idea of pleasing a discriminating trade, and knowing that Mrs. Cook's cafeteria had the reputation of standing at the head of that class they asked her to try the product. She put it to a thorough trial in every way and left the final verdict to her patrons in a novel manner. She placed ordinary market milk in half pint bottles alongside Guernsey milk in half pint bottles at a price that was twenty-five per cent. higher than the ordinary milk and let her customers take their choice. She was surprised to find that her patrons preferred the more creamy product and that her milk sales increased. Finally the ordinary milk was discontinued and only Guernsey milk has been sold for a number of years. She has found that Guernsey milk fits in with her famous "homefolks recipes" and follows her regular custom of charging no more than other people charge for the ordinary product. Guernsey milk costs no more at Mrs. Cook's cafeteria than the ordinary market milk at a restaurant of less distinction. Quality has built such a trade for her that it is not necessary to charge higher prices than an ordinary restaurant!

In telling further of the introduction of the Golden product Mr. Ingham says: "A pure-food inspector was the first man to take me there. 'You know,' he said, 'we know which are the best places to eat at.' Some years ago I treated a college professor to lunch at Mrs. Cook's cafeteria. He protested that we could go to some place that was not so exclusive. After he got through his lunch he said, 'Well I am surprised; I always thought that Mrs. Cook's cafeteria was a high priced placed. I must visit there again next time I am in town.' A few months ago at a meeting of dairy cattle breeders one of the best breeders in the state told me, 'You know I always eat at Mrs. Cook's whenever I come to Richmond. I get hot biscuits there just like we get at home.'

"Imagine my surprise recently when I spoke to a young Richmond man and happened to mention that I always took my meals at Mrs. Cook's when in Richmond. He looked at me and said 'I will bet you that you have never been back in the kitchen.' I knew what the Food Inspector told me about the kitchen and was not the least bit worried, but to get even with my friend I determined that I would do the inspecting next time I was in town. I have been in millionaires' kitchens and some that I liked better that belonged to less prosperous people, but I never saw a nicer or cleaner kitchen than Mrs. Cook's. The whole system for storing and preparing food, and for the disposing of the garbage was the last word in hygienic cleanliness."

At the present time milk advertising is being conducted to a large extent through the efforts of the individual advertisers, the Extension Committee and the Richmond Dairy Council. As an illustration of their work, in the Richmond Times-Dispatch appeared three advertisements concerning milk. Guernsey milk was played up by the Virginia Dairy Company in a three column, four inch illustrated advertisement showing the Guernsey cow and a business man with the caption, "Guernsey Milk is Quality Milk for Children and Grown-Ups." In the center of the advertisement appears the trademark of THE AMERICAN GUERNSEY CATTLE CLUB with the statement that the Virginia Dairy has the exclusive right to this trademark in connection with the sale of Guernsey milk in Richmond. On either side are found the following statements:

"Growing Children need this food that is rich in nutritious elements, and delicately delicious in flavor! Its golden yellow color shows that it is high in vitamine content. Over sixty per cent. of the gold and silver medals awarded in the exhibition of dairy products at the Annual Dairy Exposition have been won by Guernsey Milk."

"Renewed vitality for the business man and woman results from drinking Guernsey Milk, which contains every necessary food element. Not only is it easily digested, but it aids the digestion of other foods. Housekeepers should see that plenty of Guernsey Milk is served to the whole family, and used in cooking."

The advertisement placed by the Dairy Council is that of a cow and a bottle of pure milk and on the body of the cow appears: "A Glass In Time—The old adage, 'a stitch in time saves nine' may be applied to milk by saying

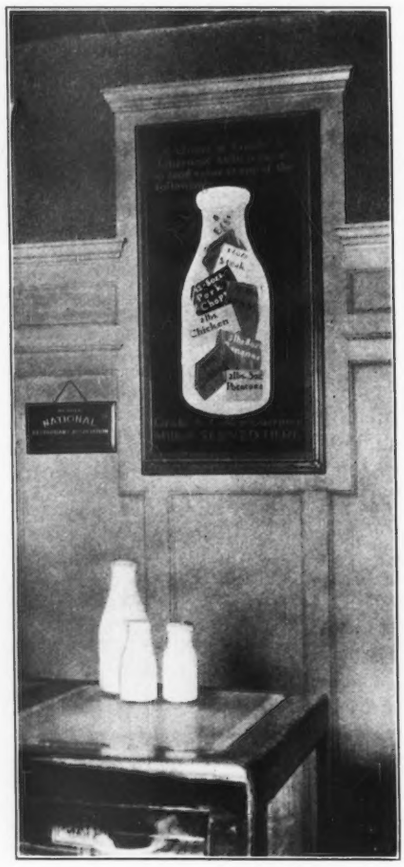

ADVERTISING GOLDEN GUERNSEY MILK
In Richmond, Virginia. (Photo by Foster.)

(Continued on page A-2)

# Highlands Dispersal Sale

## *Fifty-three Head of Ne Plus Ultra Guernseys Average $426.98*

THE sale of the splendid Ne Plus Ultra bred Guernseys which W. H. Gratwick of Linwood, New York, had gathered with great care, did not bring as much as their breeding and individuality deserved. There was a total of $22,630 for the fifty-three head, or an average of $426.98. Eleven males brought $5020, an average of $456.36, and the forty-two females totalled $17,610, averaging $419.29. The sale was held on June 2 at the Interstate Fair Grounds, Trenton, New Jersey, and was under the management of the Herrick-Merryman Sales Company, Sparks, Maryland, with George A. Bain as auctioneer.

In founding the herd in 1918, Mr. Gratwick had an ambition to establish one of the leading breed establishments, and one that would be of real influence. He sought to concentrate on the blood of Ne Plus Ultra 15265 through a son, Ultra Select 47137, A. R. (used jointly with Mr. Hope), and later with Highland Chief Justice 79640. The work was carried on with study and judgment.

The cattle showed the results of excellent care. Rarely has there been seen a lot showing such vigor and with breeding power more apparent. The sale was topped by an excellent young bull, a double grandson of Ultra Select 47137, Highland Eminent 130698, that was purchased by Mrs. William H. Luden of Reading, Pennsylvania, for $1700. Highland Chief Justice 79640, the splendid herd sire, now six years old, went to Mrs. M. B. Farrell of Niverville, New York, for $825.

The cow that topped the sale was Highland Victoria 157712, a daughter of Ultra Select 47137, whose dam traces to Langwater Warrior 26509, Yeoman's King of the May 17053 and Langwater Demonstrator 16451. She was purchased by Albert Winters, Mahwah, New Jersey, for $950.

J. L. Hope, who knows the value of this line of breeding as well as any other breeder, was the heaviest buyer, securing ten head: More Confidence 62513, $300; Highland Confidante, $325; Highland Corinne 196704, $523; Highland Charming 221853, $175; Highland Duchess 202629, $350; Highland Welcome 196701, $350; Highland Sultanna, $275; Highland Velecta 222546, $600; Highland Robena 210973, $725, and Highland Amulet 210972, $450.

Following is the sales list:

| | |
|---|---|
| E. N. Benson, Jr., Philadelphia, Pennsylvania | |
| Highland Regina 166665 | $ 560 |
| Highland Gloria 196702 | 460 |
| D. F. Clark, Minneapolis, Minnesota | |
| Bull Calf | 175 |
| C. D. Cleveland, Eatontown, New Jersey | |
| Highland Daphne 133512 | 400 |
| Highland Gem 157711 | 375 |
| Bertha H. Day, Paradise, Pennsylvania | |
| Gold Queen of Onunda 65030 | 210 |
| Frederick H. Eisele, North Branch, New Jersey | |
| Highland Pollyanna 184033 | 700 |
| Highland Sapphire 178445 | 550 |
| Highland Vanity Fair 169943 | 350 |
| Mrs. M. B. Farrell, Niverville, New York | |
| Highland Chief Justice 79640 (Bull) | 825 |

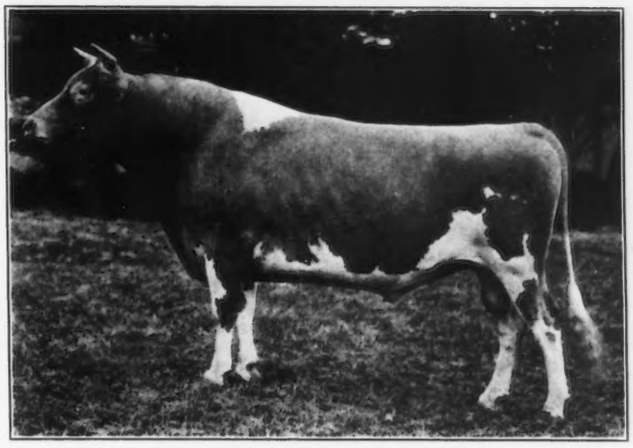

HIGHLAND CHIEF JUSTICE 79640
Purchased by Mrs. M. B. Farrell, Niverville, New York, for $825.

| | |
|---|---|
| John Ficken, Belle Head, New Jersey | |
| Highland Lillian 118890 | 260 |
| Highland Lilith 196622 | 310 |
| Highland Helen 196624 | 250 |
| High Point Cavalier 49124 (Bull) | 100 |
| Highland Circe 184032 | 175 |
| J. W. Fuller, Catasauqua, Pennsylvania | |
| Highland Laurel 196703 | 575 |
| Highland Winsome 178444 | 775 |
| Mrs. E. H. Geran, Matawan, New Jersey | |
| Highland Mohammedan (Bull) | 310 |
| Glengeran Pollyanna | 110 |
| S. Hauser, Pennington, New Jersey | |
| Highland Troubadour 128279 (Bull) | 160 |
| J. L. Hope, Madison, New Jersey | |
| More Confidence 62513 | 300 |
| Highland Confidante | 325 |
| Highland Corinne 196704 | 525 |

(Continued on page 15)

GET OF HIGHLAND CHIEF JUSTICE 79640
Highland Vanity Fair 169943, Highland Clio 196623, Highland Harmony 177008, and Highland Constance 184813

# A Breeding Farm In California

## *How the Work at Brant Rancho, Owensmouth, Is Carried On*

(Editor's note: The following article was written by E. Briand Clausen, a student in the Royal Agricultural College of Denmark. Mr. Clausen visited the United States, remaining in this country for a year, making a study of dairy farms in America. The original article appeared in the leading Danish agricultural paper—"Vort Landbrug." The article has been translated quite literally by Professor Edwin C. Voorhies, Division of Agricultural Economics, University of California, Berkeley, California, who spent two years in Norway, Sweden and Denmark studying agricultural and dairy conditions there.)

THE place that is to be discussed is called Brant Rancho, Owensmouth, California, and is forty-two kilometers (twenty-five miles) north of Los Angeles, on the broad cement highway that leads to San Francisco along the coast.

In the years before 1910, the present owner's father conducted a beef cattle enterprise upon the farm based on feeding in the San Fernando Valley and the surrounding mountains. With the great growth of the City of Los Angeles and the rising of land values, a large amount of the land was sold. An area of about 400 acres was given over by the owner, D. O. Brant, to a dairy enterprise, and in the year 1910 he obtained a pure bred Guernsey herd.

The raising of cattle is the chief enterprise on the ranch, but there is also a large chicken farm located on the ranch which, in the busy season, has about 20,000 hens and occupies the time of five or six men. Previously a large swine and horse enterprise was conducted. The first has been completely given up, and upon the latter there is but little attention given to at the present time. There are, however, a few pure bred Percheron mares and a Percheron stallion. About sixty-five men, mostly single, live upon the ranch, where daily there are about forty men fed in the dining room. There are only three women upon the ranch, two belonging to the household, and in addition a servant girl. The conditions are typical for many of the larger ranches over the water. A Chinese cook and his assistant prepare the food. The kitchen is remarkably well equipped with electrical appliances for cooking.

With reference to agriculture, the plan of operation may be what is called, free. ("Free" in this sense in Danish agriculture simply means that any particular type of enterprise is carried on; in other words, there is not any set rotation of crops.) About forty hectares (one hectare equal to about two and a half acres) were laid out to permanent pasture, largely alfalfa. In addition there were about thirty-five hectares in alfalfa which were rotated with other crops. Indian corn, cut for silage, is the second main crop. This was used freely in rotation. There are many other different commercial crops grown, depending largely on price. In 1924 and 1925 there were about eighty hectares of lettuce and last year there were tomatoes and beans. On about forty hectares walnuts are planted, of which half of them are wide-spreading trees. Normally about two tons of nuts a hectare can be expected from the large trees. The entire farm must be irrigated and there is an excellent irrigation system. One counts on six cuttings of alfalfa a year.

Cattle number about 350—pure bred Guernseys. These are greatly sought after in the United States, since their milk commands a high price on the market. This high price comes about on account of the beautiful gold color, and the high butter fat content, which only lies one-fourth per cent. under that of the Jersey. Of the 350 head of cattle there are twenty-nine bulls, 136 milking cows, about eighty head of young cattle and livestock, together with about eighty calves.

The large number of bulls is due to the sale of breeding animals, as every year about twenty-five young bulls, six months of age and over, are sold. The average price for these in 1925 was from $300 to $2500. These young bulls are kept two and three together in the small runways which connect with the barns. The herd bulls, of which there are six, are the only ones that receive concentrated feeds: one and one-half kilograms (three and a third pounds) of an oat mixture daily. All of the animals are fed alfalfa hay and corn silage, of which they get as much as they will eat. Water and salt are always at hand. One bull, whose name is Brookmead's White Face 32211, has done a great deal to establish the farm's reputation. This bull's first five daughters had a production of sixty-one per cent. over that of their dams. The production was raised from 174 to 251 kilograms of butter fat (386.8 pounds to 623.77 pounds of butter fat). Considerable advertising is done for both the farm's cattle and dairy products. About $3000 annually is spent on advertising.

Calves begin their lives in a box stall, which before every calving is disinfected. As soon as the calf is born its navel is disinfected and sprinkled with boric acid powder. The cow's udder is washed with a mild disinfectant, and a few streams of milk are taken from her before the calf is assisted to drink. Calves go with the cows for the first day. Previously it was the custom to allow the calves to go free, but

(Continued on page 52)

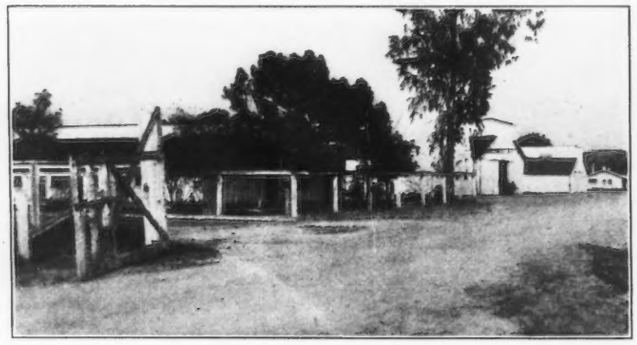

WHERE THE FARM HANDS STAY'
Quarters for farm hands, water tower, machine and blacksmith shop, horse barn and ranch foreman's cottage

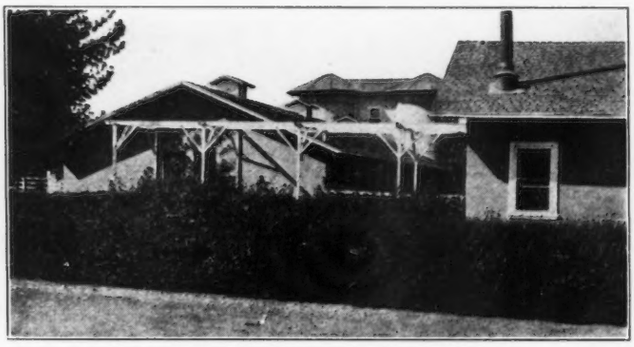

BUILDINGS AT BRANT RANCHO
The stanchion barn, adjoining silos, the end of the milk house, test barns and hay barn

# Europe's First 2000 Gallon Guernsey

## *Shows a Striking Resemblance to the American Champions*

THE honour of having produced the first 2000 gallon Guernsey in Europe belongs to the Cornish breeder, Lieutenant Colonel E. H. W. Bolitho of Trengwainton.

This cow is Tregye Maze 14842, born in September, 1919, and bred by Lady Margaret Boscawen. When this Lady's herd was dispersed, Tregye Maze 14842 was purchased, while still a heifer, by the late T. R. Bolitho. Since then she has been in the Trengwainton herd.

During her lactation period she yielded 20525 pounds of milk and 5.3 per cent. butter fat and gave 1089 pounds of butter fat, which is equivalent to a yield of 1362 pounds of butter. During twenty-four hours her highest yield was eighty-three pounds of milk.

Not only is Tregye Maze 14842 a great cow in the dairy herd but she has played her part in the show ring as well, for she was first at Penwith in the spring of 1926 and was first and champion at the Royal Cornwall Show at Helston. In 1925, this grand cow at the London Dairy Show won first and special prizes in the Inspection Classes, first in the Milking Trials and first in the Butter Trials, as well as the Stagenhoe Cup.

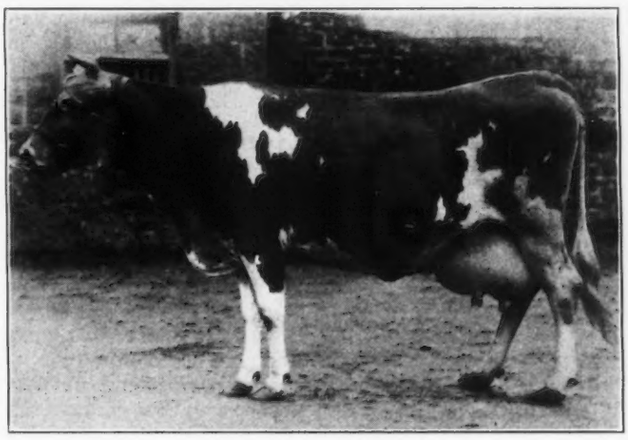

TREGYE MAZE 14842
She yielded 20525 pounds of milk and 1089 pounds of butter fat.

Tregye Maze 14842 was sired by Ladock Prince Charming and is out of Tregye Mist, by that good bull, Jupiter.

Colonel Bolitho is to be heartily congratulated on the good work he has done in popularizing the Golden Butter breed.

—E. WALFORD LLOYD

### SIMILAR TYPE

A study in comparison of the type of Tregye Maze 14842, Countess Prue 43785 and Anesthesia Faith of Hill Stead 114354 is interesting. Below is found pictures of the two American champions. In relating to a story of Countess Prue 43785, it is said:

"Countess Prue 43785 merits the fame which is hers for she is a great cow in type, individuality, and breeding. It is not often that we have such a combination in one individual, although one should see her to really appreciate these facts. Her pictures indicate balance throughout from the standpoint of individuality. She is large, weighing about 1300 pounds, has splendid spring of rib, depth through body and heart, and breedy head, with the generous muzzle and nostrils that go with large digestive and lung capacity. She has good lines and an udder of excellent shape. One of her outstanding characteristics is her quality throughout—quality in hide, bone, and the texture of the udder. She is a combination of refinement and strength, of beauty and utility. Not once while on test has she missed a feed through indisposition, and at the end is as full of vigor and as keen in appetite as at the beginning."

Five years later when Anesthesia Faith of Hill Stead 114354 made a new world's record, there could have been written almost the identical description as given above. As to her production, it is stated:

"A study of her record shows, with the exception of one month, a consistency and uniformity of high production that is unparalleled. For three consecutive months she exceeded 100 pounds of butter fat. On the fourth month, which was February, she dropped to ninety pounds, but on the fifth month she again exceeded the hundred pound mark and the three months following were within five pounds of this amount. Her first seven months' production of butter fat totalled 798.09 pounds. Furthermore, during her first two months she produced over a ton of milk monthly. Countess Prue 43785 exceeded Faith's highest month by a little over

(Continued on page 18)

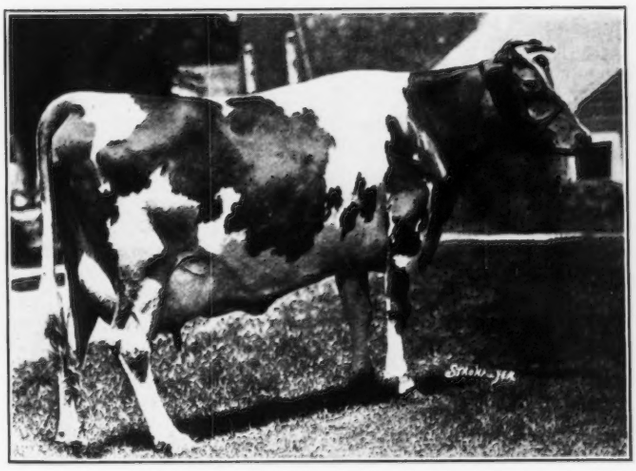

ANESTHESIA FAITH OF HILL STEAD 114354
That produced 19741.9 pounds of milk and 1112.5 pounds of butter fat in class B.

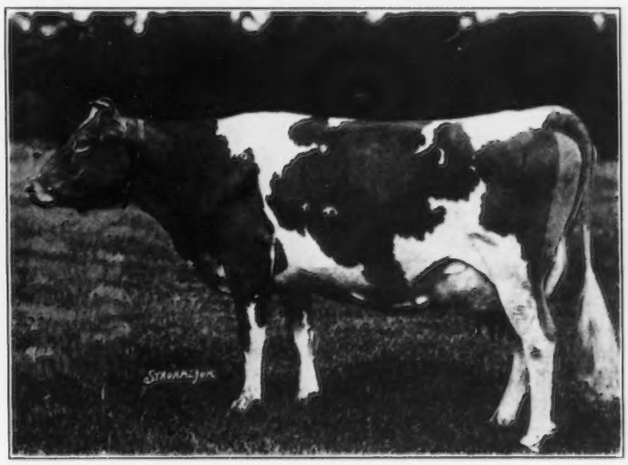

COUNTESS PRUE 43785
She has a record of 18626.9 pounds of milk and 1103.3 pounds of butter fat.

GUERNSEY BREEDERS' JOURNAL

VOL. 32 NO. 1

FOR THE ADVANCEMENT OF THE GUERNSEY
Published the first and fifteenth of each month by THE AMERICAN GUERNSEY CATTLE CLUB at Peterboro, New Hampshire
SUBSCRIPTION PRICE: PER YEAR $2.00

JULY 1, 1927

**When they tell you it is a pure bred ask for the number.**

## SELECTION

Selection is defined as "any process, natural or artificial, which results or tends to result in preventing individuals or groups from surviving or propagating." No definite action has been taken in the matter of preventing the registration of any bull calf, but selection is being practiced nevertheless.

Invariably, the first question that is asked by prospective buyers of herd sires, is: "What kind of a record has his dam?" This one question is placing a restrictive selection upon many bulls. A splendid example of what breeders think a bull is worth, whose dam has no record, was shown recently at the Massachusetts State Sale. With nearly 500 breeders seated around the sale ring, such an animal was brought in to be sold. After much effort the bull brought only eighty dollars.

Now consider the bull that sold for eighty dollars. He was a son of Langwater Holliston 28055, sire of Langwater Ultimas 39637 that sold for $10,000 some time ago. This eighty dollar bull had a good dam, but with no record, nor did his granddam have a record. Because of this, not a bidder would give a hundred dollars for a three year old bull.

A week later at the Louis Merryman Sale, with an entirely different group of buyers, a grandson of Ne Plus Ultra 15265 was placed in the ring. The result was exactly the same as that in Massachusetts. A bull two and a half years of age sold for ninety dollars. Though his sire was a splendid bull with good show winnings behind him, his dam and granddam had no performance records. Selection of the most severe type was practiced. When breeders refuse to purchase herd sires that have but little backing on the side of the dam, breeders will not keep and raise the bulls. It did not pay to raise either animal, although they were by extremely outstanding sires. When a herd sire is being considered, look for the record of his dam.

## ANNUAL ROLL CALL OF LOCAL ASSOCIATIONS

A large part of the publicity work of the CLUB consists of referring prospective buyers to breeders who have cattle for sale. Three or four such "sources of supply" are constantly used by the Division of Information and Service, in assisting the buyer and seller to get together. One of them is the JOURNAL itself, by calling attention to current advertisements of neighboring breeders. Another is the list of breeders who are doing Advanced Register testing. Still another, and one of considerable importance, is the list of Guernsey breeders' associations.

Hundreds of prospective buyers of Guernseys, many of them inquiring for carload lots, are referred annually to the Guernsey breeders' associations that are within reasonable shipping distance of the buyer. This service keeps alive a strong potential market for the breed locals. In order to secure the best results, the secretary must be on his job as a correspondent, and must always know the whereabouts of surplus stock in his vicinity. In order to keep a live, worth while list on the records of the CLUB, the names of the local officers must be kept up to date, so the JOURNAL annually publishes a corrected list.

A letter asking for the names of the president and secretary, with addresses, of each local Guernsey breeders' association has just been mailed. If your secretary did not receive this letter, the name of your organization is not on our list, and you and your neighbors are losing prospective buyers. Therefore, if the proper officer did not receive the letter, see that the information is voluntarily sent to the CLUB. The list will be published in the JOURNAL of August 1, and the information must be in the office by July 10.

## BUILD A GUERNSEY BOOTH

With the advent of the season of county fairs, an opportunity for breed promotion is brought to the attention of local Guernsey breeders' associations and individual breeders. A Guernsey booth, tastefully decorated and faithfully attended by representatives of the local organization, will prove a splendid advertisement for the breed and for the community of breeders. An article entitled "Boothology," appearing in the JOURNAL for August 1, 1926, contained hints and suggestions for building and operating a Guernsey booth. As usual, literature and posters may be secured on application to THE AMERICAN GUERNSEY CATTLE CLUB. State and national field representatives of the breed try to cover all of the leading state and sectional shows in their respective territories, but it is impossible for them to maintain exhibits and booths at the hundreds of smaller fairs where Guernsey cattle will be seen. Hence it is both an opportunity and a duty for the local groups to enter this valuable field of activity.

## CALF CLUB RIBBONS AVAILABLE

It has been decided to continue the past practice of the CLUB in regard to the award of Calf Club ribbons at the state and county fairs. During the coming fair season, THE AMERICAN GUERNSEY CATTLE CLUB will award ribbons to the winners of the first five places in each of the classes for Calf Club Guernseys at any recognized fair or show. It is only necessary for the state or county club leader, or some other responsible officer, to notify the CLUB that the ribbons are desired, and to state the number of Guernsey Calf Club classes that will be exhibited. Requests should be made as early as possible, in order to assure an adequate supply.

## THE COVER CUT

The cover cut for this issue shows the Guernseys, owned by E. G. Johnson, Plains, Montana, at pasture. Mr. Johnson is president of the Plains Guernsey Breeders' Association.

# Highlands Dispersal Sale

(Continued from page 11)

| | |
|---|---|
| Highland Charming 221853 | $ 175 |
| Highland Duchess 202629 | 350 |
| Highland Welcome 196701 | 350 |
| Highland Sultanna | 275 |
| Highland Velecta 222546 | 600 |
| Highland Robena 210973 | 725 |
| Highland Amulet 210972 | 450 |
| A. M. Kennel, Honey Brook, Pennsylvania | |
| Royal Queen of Highlands 112838 | 335 |
| Fred Lippincott, Moorestown, New Jersey | |
| Highland Symphony 217569 | 225 |
| R. F. Loree, Florham Park, New Jersey | |
| Highland Ramona 217568 | 400 |
| Polly's Primrose 75585 | 600 |
| Mrs. William H. Luden, Reading, Pennsylvania | |
| Highland Eminent 130698 (Bull) | 1700 |
| Highland Dauphin 130699 (Bull) | 500 |
| J. Will Mayes, Howard, Pennsylvania | |
| Caldwell Place Chief Justice 126045 (Bull) | 200 |
| Edward Orton, Jr., Columbus, Ohio | |
| Highland Confidence 128428 | 600 |
| Highland Pollyette 210974 | 275 |
| Highland Emerald 202628 | 475 |
| Highland Opal 184034 | 600 |
| S. N. Root, Landisville, Pennsylvania | |
| Highland Cavalier 70025 (Bull) | 375 |
| Samuel H. Tendler, Philadelphia, Pennsylvania | |
| Highland Gratuity 223803 | 235 |
| Samuel H. Tendler, Philadelphia, and A. J. Fell, Landisville, Pennsylvania | |
| Ultra Lilly 72473 | 250 |
| W. C. Terry, Catskill, New York | |
| Highland Clio 196623 | 335 |
| Highland Harmony 177008 | 575 |
| Louis T. Treuman, Mantua, New Jersey | |
| Highland Marchioness 221852 | 260 |
| George M. White, Coxsackie, New York | |
| Highland Constance 184813 | 525 |
| Polly Prim | 335 |
| Highland Sheba (Bull) | 300 |
| H. B. Wilson and F. E. Cleaver, Caledonia, New York | |
| Highland Caliph (Bull) | 375 |
| Albert Winters, Mahwah, New Jersey | |
| Highland Gratitude 128427 | 500 |
| Highland Victoria 157712 | 950 |

## SALES AND MEETINGS

July 6. Second Annual Field Day at Greyholme and Quidnesset Farms, West Warwick, Rhode Island.

July 11. Meeting of the Sewickley Guernsey Cattle Club at the Est. Mrs. J. B. Oliver, Shields, Pennsylvania.

July 16. Josephine County Guernsey Breeders' Association Field Day at the farm of L. R. Conklin, Grants Pass, Oregon.

Aug. 1. Sewickley Guernsey Cattle Club Field Day at Roselea Farm, Coraopolis Heights, Pennsylvania.

Aug. 4. Massachusetts Heifer Auction Sale, Lynnbrook Farm, Southboro, Massachusetts. James E. Harper, Boston, field secretary.

Aug. 6. New Jersey Guernsey Breeders' Association Field Day, Wendmere Farm, Arthur C. Wadley, owner, New Market, New Jersey.

Sept. 2. Cayuga County Breeders' Sale, Auburn, New York. Herrick-Merryman Sales Company, Sparks, Maryland, Sales Managers.

Sept. 12. Meeting of the Sewickley Guernsey Cattle Club at Fairacres, Sewickley Heights, Pennsylvania.

Sept. 15. John Witschi Dispersal, Fair Grounds, Wooster, Ohio. Ohio Guernsey Breeders' Association, Wooster, Ohio, Sales Managers.

## FAIRS AND EXPOSITIONS

July 4-9. Northwest State Fair, Minot, North Dakota, H. L. Finke, Secretary.

July 11-16. North Dakota State Fair for Grand Forks, Grand Forks, North Dakota. Guernseys judged on July 12 by Professor H. H. Kildee, Ames, Iowa.

July 18-23. Edmonton Exhibition, Edmonton, Alberta, Canada.

Aug. 8-13. Burlington Tri-State Fair, Burlington, Iowa. Guernseys judged on August 9 by Professor H. H. Kildee, Ames, Iowa.

Aug. 10-20. Canada's Pacific Exhibition, Vancouver, British Columbia. Guernseys judged on August 17 by J. B. Carroll, Bellingham, Washington.

Aug. 12-19. Central States Fair and Exposition, Aurora, Illinois. Guernseys judged on August 17 by M. H. Campbell, University of Illinois, Urbana.

Aug. 14-20. Mississippi Valley Fair and Exposition, Davenport, Iowa. Guernseys judged on August 17 by Professor Fordyce Ely, Ames, Iowa.

Aug. 20-27. Missouri State Fair, Sedalia, Missouri. Guernseys judged on August 25 by J. B. Fitch, Manhattan, Kansas.

Aug. 20-27. Illinois State Fair, Springfield, Illinois.

Aug. 22-27. Twin State Fair, White River Junction, Vermont. Guernseys judged by Stanley J. Judd, Randolph.

Aug. 22-27. Blue Grass Fair, Lexington, Kentucky. Guernseys probably judged by Frank J. Spann, Morristown, New Jersey, on August 24.

Aug. 24-Sept. 2. Iowa State Fair, Des Moines, Iowa. Guernseys judged on August 30 by J. B. Fitch, Manhattan, Kansas.

Aug. 27-Sept. 3. Canada's Great Eastern Exhibition, Sherbrooke, Quebec, Canada.

Aug. 27-Sept. 10. Canadian National Exhibition, Toronto, Canada. Guernseys judged on September 1 and 2 by James Roper, Charlottetown, Prince Edward Island.

Aug. 29-Sept. 3. New York State Fair, Syracuse, New York. Guernseys judged on August 31 by N. H. Hill, Chagrin Falls, Ohio.

Aug. 29-Sept. 3. Ohio State Fair, Columbus, Ohio. Guernseys judged on August 31 by L. H. Fairchild, Crown Point, Indiana.

Aug. 30-Sept. 2. Tri-State Fair, Aberdeen, South Dakota. Guernseys judged on August 31 by Professor Thompson, Fargo, North Dakota.

Aug. 30-Sept. 4. West Michigan Fair, Grand Rapids, Michigan.

Sept. 3-10. Minnesota State Fair, Hamline, Minnesota. Guernseys judged by Professor W. W. Yapp, Urbana, Illinois.

Sept. 3-10. Quebec Provincial Exhibition, Quebec, Canada.

Sept. 3-10. Indiana State Fair, Indianapolis, Indiana. Guernseys judged on September 7 by S. M. Salisbury, Columbus, Ohio.

Sept. 3-10. California State Fair, Sacramento, California. Guernseys judged on September 6 and 7.

Sept. 3-10. West Virginia State Fair, Wheeling, West Virginia. Guernseys judged on September 6 by Professor A. A. Borland, State College, Pennsylvania.

Sept. 4-9. Nebraska State Fair and Exposition, Lincoln, Nebraska. Guernseys judged by D. H. Propp, Mitchell, Nebraska.

Sept. 4-10. Connecticut State Fair, Hartford, Connecticut. Guernseys judged on September 6 by E. B. Fitts, State College, Pennsylvania.

Sept. 5-8. Maine State Fair, Lewiston, Maine. Guernseys judged on September 6 by C. W. Fawcet, Amherst, Massachusetts.

Sept. 5-9. Montana State Fair, Helena, Montana. Guernseys judged on September 6.

Sept. 5-9. Tri-State Fair, Superior, Wisconsin. Guernseys judged on September 6 by A. O. Collentine, University of Wisconsin, Madison.

Sept. 5-10. Provincial Exhibition of British Columbia, New Westminster, British Columbia. Guernseys judged on September 6.

Sept. 5-10. Staunton Virginia Fair, Staunton, Virginia. Guernseys judged on September 6.

Sept. 5-10. Michigan State Fair, Detroit, Michigan. Guernseys judged by Charles L. Hill, Rosendale, Wisconsin.

Sept. 5-10. Spokane Interstate Fair and Livestock Show, Spokane, Washington. Guernseys judged on September 5 by Professor F. W. Atkeson, University of Idaho, Moscow.

Sept. 5-10. Maryland State Fair, Timonium, Maryland. Guernseys judged on September 7.

Sept. 9-17. Greater Peoria Exposition, Peoria, Illinois. Guernseys judged on September 14, probably by C. S. Rhode of the College of Agriculture, Urbana.

Sept. 10-17. Western Fair, London, Ontario, Canada.

Sept. 11-17. Amarillo Tri-State Exposition, Amarillo, Texas. Guernseys judged on September 13.

Sept. 12-16. South Dakota State Fair, Huron, South Dakota. Guernseys judged on September 14 by Professor H. H. Kildee, Ames, Iowa.

Sept. 12-17. Kansas Free Fair, Topeka, Kansas. Guernseys judged on September 15 by J. W. Ridgeway, Fort Worth, Texas.

Sept. 12-17. Kentucky State Fair, Louisville, Kentucky. Guernseys judged on September 13 by Prof. H. G. Van Pelt.

Sept. 13-16. Midland Empire Fair, Billings, Montana. Guernseys judged on September 13.

Sept. 13-17. Wyoming State Fair, Douglas, Wyoming.

Sept. 17-23. Kansas State Fair, Hutchinson, Kansas. Guernseys judged on September 20 by L. S. Gillette, Fostoria, Iowa.

Sept. 18-24. Eastern States Exposition, Springfield, Massachusetts. Guernseys judged on September 21 by Professor H. H. Kildee, Ames, Iowa.

Sept. 19-23. The West Michigan Fair, Grand Rapids, Michigan. Guernseys judged on September 20.

Sept. 20-24. Great Allentown Fair, Allentown, Pennsylvania. Guernseys judged on September 20 by E. B. Fitts, State College, Pennsylvania.

Sept. 24-Oct. 1. Chattanooga Inter-State Fair, Chattanooga, Tennessee. Guernseys judged on September 28 by Professor C. E. Wylie, Knoxville, Tennessee.

Sept. 24-Oct. 1. Oklahoma State Fair and Exposition, Oklahoma City, Oklahoma. Guernseys judged on September 26.

Sept. 26-Oct. 1. Alabama State Fair, Birmingham, Alabama. Guernseys judged on September 28.

Sept. 26-Oct. 1. Oregon State Fair, Salem, Oregon. Guernseys judged on September 26.

Sept. 26-Oct. 1. Trenton Inter-State Fair, Trenton, New Jersey.

Sept. 26-Oct. 2. Eighteenth Annual Dairy Cattle Congress, Waterloo, Iowa. Guernseys judged by W. W. Yapp, University of Illinois, Urbana, on September 27-28. Calf Club heifers judged on October 1.

Sept. 27-Oct. 1. New England Fair, Worcester, Massachusetts.

Sept. 28-Oct. 1. Cape County Fair, Cape Girardeau, Missouri. Guernseys judged on September 30 probably by Prof. Ragsdale of Missouri University.

Oct. 1-6. Texas-Oklahoma Fair, Wichita Falls, Texas. Guernseys judged on October 5.

Oct. 1-8. Oklahoma Free State Fair, Muskogee, Oklahoma. Guernseys judged on October 6 by W. J. Kennedy, South St. Joseph, Missouri.

Oct. 1-8. Utah State Fair, Salt Lake City, Utah. Guernseys judged on October 1.

Oct. 1-8. Southeastern Fair, Atlanta, Georgia. Guernseys judged on October 4.

Oct. 3-8. Virginia State Fair, Richmond, Virginia. Guernseys judged on October 4 by Professor T. E. Elder, Mount Hermon, Massachusetts.

Oct. 4-8. Brockton Fair, Brockton, Massachusetts. Guernseys judged on October 5 by Wm. H. Gould.

Oct. 8-23. State Fair of Texas, Dallas, Texas. Guernseys judged on October 13 by C. H. Staples, Baton Rouge, Louisiana.

Oct. 10-15. Arkansas State Fair, Little Rock, Arkansas. Guernseys judged on October 12.

Oct. 13-22. Georgia State Exposition, Macon, Georgia. Guernseys judged on October 18.

Oct. 15-22. National Dairy Exposition and Tri-State Fair, Memphis, Tennessee. Guernseys judged on October 20 by John S. Clark, Huntington, Long Island, New York.

Oct. 17-22. South Carolina Fair, Columbia, South Carolina. Guernseys judged on October 19.

Oct. 22-Nov. 6. Texas Cotton Palace, Waco, Texas.

Oct. 24-29. Georgia State Fair, Savannah, Georgia.

Oct. 27-Nov. 6. State Fair of Louisiana, Shreveport, Louisiana. Guernseys judged November 2 by J. W. Ridgeway, Fort Worth, Texas.

Oct. 29-Nov. 5. Pacific International Livestock Exposition, Portland, Oregon. O. M. Plummer, Secretary-General Manager, 210-211 N. W. Bank Building, Portland. Guernseys judged on November 1 and 2.

Nov. 7-10. Kansas National Live Stock Show, Wichita, Kansas.

Nov. 17-26. Florida State Fair, Jacksonville, Florida.

Nov. 26-Dec. 3. International Live Stock Exposition, Union Stock Yards, Chicago, Illinois.

# Annual Show and Sale In England

## *One Bull Brings 140 Guineas ($700) at Sale*—By E. Walford Lloyd

THERE were good entries and a very representative attendance at the Seventh Annual Show and Sale of Guernsey cattle held at Reading, England, by the English Guernsey Cattle Society in conjunction with the famous auctioneering firm of John Thornton and Company, London. There were six classes and the judge was D. Michie of the Tichborne Park Estate Office, Alresford, Hants.

The first class was that for senior cows, and here premier honors went to Commander Cosmo Douglas for Tunworth Model 2nd, a four year old cow by Knight of St. George 4102 and out of the cow, Herriard Model, who, in turn, was by that great bull, Imp. Valentine's Honour of the Passee 3826. He is the sire of nineteen Advanced Register daughters and the winner of five first prizes and several championships. No wonder that Tunworth Model 2nd is a very dairy-like sort, and afterwards was deservedly, made champion. Second in this class, and also reserve champion, came A. Chester Beatty's Imp. Mimosa of Maison De Bas. This cow's sire was by Imp. Queen's Fancy 4913, sire of twenty-eight Advanced Register daughters, and the winner of the King's Cup in 1919, champion at the Royal Guernsey shows of 1921 and 1922, and at the Royal Counties Show in 1923.

In the class for heifers born in 1924 or before October 1, 1925, there was a strong and useful entry, and it is of interest to note that they were all the offspring of Advanced Register stock. Pride of place was gained by a very taking sort with a capital bag in W. Cory's Fullerton Pride 20989 that has Goodnestone and Sequel's Slogan blood in her veins. She won well. Although the heifer placed second, E. Christian's Imp. Lyva 2nd Des Cotils, by the bull, Ciron de Vimiera, was a distinctly nice sort of youngster.

There was quite a useful class of heifers born in 1924 or before October 1, 1925, due to calve after June 12, and here Lord FitzWalter scored a capital win with Lady Muriel of Goodnestone 6th by Sequel's Slogan 2nd, sire of seven Advanced Register daughters and by Sequel's Slogan, sire of twenty-five Advanced Register daughters. Lady Muriel's dam was by Rose Lad of Goodnestone, champion at the Royal in 1919, and sire of eleven Advanced Register daughters. Second in this class went to W. A. Argent's Amabel of Rusper, a well bred sort of heifer.

The junior heifers were led by one from that enthusiastic breeder, Captain G. Phipps Hornby, this being Hornblotton Fearful, a well grown heifer for her age with plenty of quality and type. She has a good pedigree, also. The president of the society—Lord Poltimore—took the blue card for second prize with Poltimore Delia.

The junior bull class was headed by Dame E. Locke King's choicely bred youngster, Shiwa Wintergreen's Lad, a taking sort full of breed character. The animal made top price of the sale, realizing 140 guineas ($700), to Mrs. E. Rich. The second place was filled by Mrs. Yorke's Myra's Royalty of Peters. The senior bull class had a very small entry, and here the winner was found in Colonel the Honorable C. Lawrence's Flintham Guilbert 3rd.

F. P. and F. N. Matthews sold, and the chief prices were as follows:

| | Guineas | Dollars |
|---|---|---|
| T. C. Armitage | | |
| E. Christian's Otterbourne Fortune | 60 | $300 |
| H. B. Blackburne | | |
| Mrs. J. Sutcliffe Pyman's Norsebury Sailor Lad (Bull) | 46 | 230 |
| L. Breitmeyer | | |
| Imp. W. A. Argent's Ruby 2nd of the Vanquiedor | 78 | 390 |
| Col. Sir W. Halsey's Gaddesden Duchess 14th | 58 | 290 |
| W. S. M. Burnes | | |
| O. P. Rubeck's Valencia Cassia | 70 | 350 |
| Capt. Spencer Churchill | | |
| Col. the Hon. G. Lawrence's Flintham Guilbert 3rd (Bull) | 60 | 300 |
| J. A. Clapham | | |
| Lt.Col. Spencer Follett's Calehill Pretty Maid | 60 | 300 |
| G. H. Johnstone's Trewithen Prose | 42 | 210 |
| E. Christian's Otterbourne Dainty | 30 | 150 |
| R. W. Cooper | | |
| Mrs. Howard Palmer's Murrell Rougette | 85 | 425 |
| Gen. B. de Lisle | | |
| Capt. G. Phipps Hornby's Hornblotton Fearful | 68 | 340 |
| Lord FitzWalter | | |
| K. H. Wright's Toft Butterscotch | 85 | 425 |
| Sir Harry Goschen | | |
| Mrs. S. E. Wickham's Wyck Lavender | 40 | 200 |
| Mrs. S. E. Wickham's Wyck Carnation | 42 | 210 |
| R. P. Gould | | |
| Col. Sir W. Halsey's Gaddesden Rosey | 54 | 270 |
| A. Hide | | |
| Messrs. Norman's Hadham Jebbe 4th | 38 | 190 |
| C. Holmes | | |
| Mrs. J. E. Kirby's Polly of the Isles of Goodnestone 8th | 100 | 500 |
| W. Cory's Fullerton Pride | 72 | 360 |
| F. R. Moser's Broadley Meadow Sweet | 60 | 300 |
| Mrs. Gwynne Holford | | |
| E. Christian's Otterbourne Patricia | 55 | 275 |
| Lord Poltimore's Poltimore Delia | 40 | 200 |
| J. Lane | | |
| A Chester Beatty's Calehill Camla | 31 | 155 |
| W. Lawson | | |
| Lord Poltimore's Poltimore Peter (Bull) | 40 | 200 |
| Miss J. Little | | |
| Mrs. J. E. Kirby's Woodlands Richmond (Bull) | 62 | 310 |
| G. C. T. Lowe | | |
| Mrs. Olive Hambling's Hindhead Governor 3rd (Bull) | 31 | 155 |
| Capt. Monins | | |
| W. F. Trumper's Rose 1st of the Old Mill | 44 | 220 |
| E. S. Morphew | | |
| W. A. Argent's Pride of Rusper | 56 | 280 |
| W. A. Argent s Amabel of Rusper | 52 | 260 |
| Lady Sophie Scott's Westbury Phlox | 60 | 300 |
| Capt. C. M. Napier | | |
| A. Chester Beatty's Calehill Peace | 80 | 400 |
| G. H. Johnstone's Trewithen Priscilla | 55 | 275 |
| Imp. E. Christian's Lyva 2nd Des Cotils | 55 | 275 |
| Lord FitzWalter's Cyrene of Goodnestone 2nd | 70 | 350 |
| Mrs. Hilton's Philipson's Broomhill Marigold | 37 | 185 |
| H. J. Pilbro | | |
| G. Blight and Son's Jane of Tregonning 8th | 80 | 400 |
| Lord FitzWalter's Lady Muriel of Goodnestone 6th | 70 | 350 |
| W. A. Argent's Blue Bell 2nd of Rusper | 42 | 210 |
| S. Raymond | | |
| Mrs. Hilton Philipson's Broomhill Jennie | 36 | 180 |
| Mrs. E. Rich | | |
| Dame E. Locke King's Shiwa Wintergreen's Lad (Bull) | 140 | 700 |
| Capt. J. B. Scott | | |
| W. S. M. Burn's Hadham Nellie 6th | 52 | 260 |
| Capt. G. Phipps Hornby's Tremethick Sally | 50 | 250 |
| F. Reed's Hawes Farm Mimosa | 34 | 170 |
| Lady Sophie Scott's Westbury Bruiser (Bull) | 50 | 250 |
| A. F. C. Trench | | |
| F. R. Moser's Broadley Rosina | 32 | 160 |
| Lord Vivian | | |
| Mrs. Yorke's Myra's Royalty of Peter's (Bull) | 62 | 310 |
| Hon. Mrs. Waters | | |
| G. Blight and Son's Tregonning Sunflower of Lilyvale | 58 | 290 |

(Continued on page A-2)

# Sires of High Producing Daughters

## *Advanced Register Sires With Daughters Having 700 Pounds Fat*

THE list below includes all Advanced Register sires that had five or more daughters that had made records of 700 pounds of butter fat or over to January 1, 1927. As a matter of interest to our readers we have computed the initial records to maturity and have found the average mature record of butter fat of the Advanced Register daughters of each bull, due allowance having been made for double and triple letter entries.

This list is not intended in any way to be a comparison of all Guernsey sires but merely an interesting comparison of the sires that on January 1, 1927, happened to fall within the group specified. There are many other Advanced Register sires whose rating would be high on the basis of the average mature record especially where most of the daughters were tested in immature classes.

Only initial records have been used in this comparison as the daughters of some sires have many more re-entries than others and it was therefore considered that it would be an unfair comparison to introduce the factor of development due to re-entry testing. The list follows:

Note:
1. Adjustment made for Double and Triple letter records.
2. Only initial records used.
3. All records computed to the mature equivalent.

| | A. R. Daughters | Initial Record | Average Record B. F. Mature Equiv. |
|---|---|---|---|
| Merry May Day 43520 | 14 | 14 | 776.15 |
| Wood Ford's Teddy R. 30774 | 11 | 11 | 739.91 |
| Planet's King of the May 59351 | 7 | 7 | 714.43 |
| Langwater Cavalier 21012 | 33 | 33 | 697.81 |
| Ultra May King 27600 | 30 | 30 | 693.47 |
| King of the May 9001 (Imp.) | 33 | 33 | 692.83 |
| King of Chilmark 20798 | 37 | 37 | 687.89 |
| Florham Laddie 20431 | 46 | 46 | 680.08 |
| Langwater Warrior 26509 | 29 | 29 | 670.68 |
| Ne Plus Ultra 15265 | 48 | 48 | 650.49 |
| Itchen Daisy's May King of Langwater 17349 | 26 | 26 | 639.45 |
| Don Diavolo of Linda Vista 23565 | 17 | 17 | 638.43 |
| Golden Secret of Lilyvale 10028 (Imp.) | 23 | 23 | 628.67 |
| May King's Vrangue of Ingleside 15430 | 39 | 39 | 625.43 |
| Beda's May King 11893 | 47 | 47 | 623.20 |
| Border Raider 22243 (Imp.) | 34 | 34 | 619.36 |
| Bell-founder 11681 | 19 | 19 | 619.61 |
| Yeoman's King of the May 17053 | 106 | 106 | 605.26 |
| Reputation of Portage 10695 | 12 | 12 | 591.04 |
| Governor I. of the Chene 10563 (Imp.) | 24 | 24 | 586.73 |
| Langwater Demonstrator 16451 | 72 | 72 | 584.75 |
| Clara's Sequel 29414 (Imp.) | 63 | 63 | 583.16 |
| Langwater Royal 14253 | 27 | 27 | 581.65 |

# Type Committee Holds School

## *Guernsey Breeders Meet and Have "Type Day" in Rhode Island*

QUIDNESSETT Farm, East Greenwich, Rhode Island, was the gathering place on April 28 for fifty enthusiastic Guernsey breeders from Rhode Island and adjoining states for what was called one of the most instructive meetings that has been held in the east in years. The occasion was the "Type Day" of the Rhode Island Guernsey Breeders' Association. The idea was something new on the Atlantic Coast, but the success of it augurs well for meetings in the future along the same general lines.

The general plan of the meeting was developed by Harvey J. Flint, C. P. Knight, Jr., and Walter A. Cook. They were fortunate in being able to secure John S. Clark, Huntington, Long Island, and George M. White, Coxsackie, New York, to do the demonstration work. C. Prescott Knight, owner of Greyholme and Quidnessett Farms, offered the facilities of these farms for the meeting. Soon after the visitors had gathered, a class of five cows were led out and were placed as they would stand in the judgment of Messrs. White and Clark. After being so placed Mr. White gave his reasons for placing them as he did and Mr. Clark supplemented this by comparing the individual points of the animals, showing how one animal excelled over the other. Before the five animals were taken back to the barn, the "Type Committee" scored the top animal in the group and went over with the visitors the reason for making various cuts.

The second group brought out was shown through the courtesy of Beacon Hill Farm, Sunnyfields Farm and Windy Meadows Farm. Owners of these farms very kindly cooperated by sending some of their best animals for the "Type Day." As in the first group the animals were placed in their respective order and the two judges carefully gave their reasons for so placing.

The third group brought out was a lot of seven heifers of which four were shown by Greyholme and Quidnessett Farms and three by Windy Meadows Farm. The top animal in the group was considered an outstanding heifer and scored very highly.

The fourth and last group of the "Type Day" consisted of eight cows that were led out for competitive judging. Twenty minutes were allowed the visitors for placing these animals and after placement cards were turned in the judges lined up the eight animals as they felt they should stand. The first two were very close, indeed, as indicated by the time taken by the judges in placing them and the number of misplacements made by the assembled breeders. However, the judges finally put a daughter of Sequel's Slogan 3895 P. S. first with a daughter of Imp. Blanchette's Honor 57906 second. Both cows were outstanding individuals and either might well have been in first place. After the placing cards had been totalled, it was found that "Dick" Harwood of Lynnbrook Farm, Southboro, Massachusetts, and "Bill" Barclay of Beacon Hill Farm, Newport, Rhode Island, had tied for first place. They were each awarded a Guernsey mug suitably engraved, presented by C. P. Knight, Jr. and Walter A. Cook.

A delightful lunch was served at noon by the host, C. Prescott Knight, Sr., and many were the regrets that due to illness he could not be present. Short after dinner speeches were made by C. P. Knight, Jr. on behalf of his father, Richard D. Harwood, John S. Clark, George M. White and Walter A. Cook.

It seemed to be the general consensus of opinion that the "Type Day" was well worth while and both members of the "Type Committee" stated that it was one of the most enthusiastic meetings that they had ever attended.

# OUR NEW CLASS LEADERS

## BOSWORTHFIELD EVELYN 127418, A. R. 19909

### First in Class BBB

Sire—Grasslands Prince Regent 37430.
Sire—Jethro Bass 11366 A. R.
Dam—Princess Regent of Grasslands 54757 A. R. 4105.
Dam—Jethro's Honoria Sequel of Bosworth Field 73513.
Sire—Jethro's Coniston 24065.
Dam—Imp. Honoria Sequel 50452.
Breeder C. W. Bosworth, Lenox, Mass.
Owner C. W. Bosworth, Lenox, Mass.
Sold Sept. 21, 1926 to A. Heywood McAlpin, Convent, N. J.
Born Sept. 5, 1921. Calved May 17, 1926.
Served Aug. 5, 1926.
Carried calf 230 days during test.
Requirement for admission 349.4 lbs. fat.
Supervised under 1 day test by Massachusetts Station.
2 milkings daily.
Check tests taken in October 1926 and February 1927.

| 1926 | Milk Lbs. | Butter Fat % | Butter Fat Lbs. |
|---|---|---|---|
| May 23, | 352.6 | 4.70 | 16.57 |
| June | 1308.0 | 4.70 | 61.48 |
| July | 1305.7 | 4.90 | 63.98 |
| Aug. | 1244.3 | 5.36 | 66.69 |
| Sept. | 1154.1 | 5.67 | 65.44 |
| Oct. | 1106.9 | 5.59 | 61.88 |
| Nov. | 1000.7 | 5.97 | 59.74 |
| Dec. | 995.8 | 6.18 | 61.54 |
| Jan. '27 | 973.0 | 5.98 | 58.19 |
| Feb. | 873.4 | 6.08 | 53.10 |
| Mar. 23, | 691.9 | 5.78 | 39.99 |
| Total | 11006.4 | 5.53 | 608.6 |

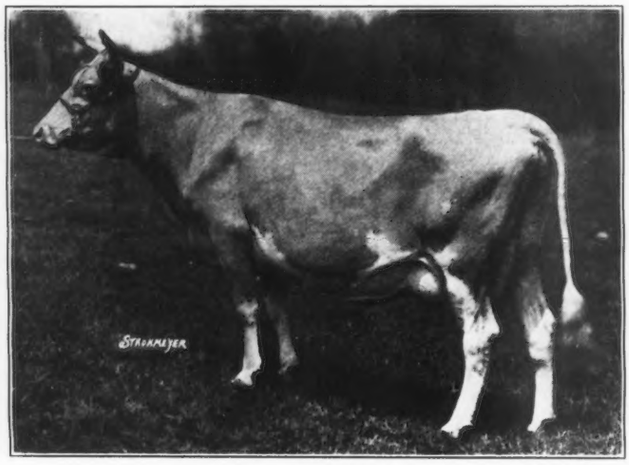

A NEW world record in class BBB has been made by Bosworthfield Evelyn 127418, bred and owned by Charles W. Bosworth, Springfield, Massachusetts. She produced 11006.4 pounds of milk and 608.6 pounds of butter fat, increasing the record of the former class leader, Red Echo Jessica 122562, by 650.5 pounds of milk and 28.7 pounds of butter fat.

Evelyn is a daughter of Grasslands Prince Regent 37430, a son of Jethro Bass 11366, whose daughters, tested for the first time, are making such good records at Home Farm. Her dam, Jethro's Honoria Sequel of Bosworth Field 73513, is a daughter of Imp. Honoria Sequel 50452, seven-eighths sister to Imp. Honoria's Sequel II. 40668, herd sire at Grassland Farms until his death last summer.

Throughout her test Bosworthfield Evelyn 127418 was given the same care as the rest of the herd, standing in the stanchion all winter and running on pasture during the summer months.

She was sold in September to A. Heywood McAlpin, Convent, New Jersey, but was retained at Home Farm to complete her record. She dropped a heifer calf on May 21, sired by Bosworthfield Geoffrey 104452.

## GRASSLAND LETTY 169690, A. R. 19941

### Tenth in Class GGG

Sire—Imp. Valentine's Honorable Sequel 51895
Sire—Valentine's Honour of the Passee R. G. A. S. 3784 P. S. A. R.
Dam—Imp. Christine's Lily of Sarnia 75570 A. R. 6682.
Dam—Jethro's Lavinia 79153 A. R. 14245.
Sire—Jethro Bass 11366 A. R.
Dam—Youlaxene 63911 A. R. 5161.
Breeder Robert & Herbert Scoville, Taconic, Conn.
Owner Robert & Herbert Scoville, Taconic, Conn.
Born Feb. 26, 1924. Calved Apr. 2, 1926.
Served Aug. 8, 1926.
Carried calf 205 days during test.
Requirement for admission 256.8 lbs. fat.
Supervised under 1 day test by Storrs Station, Connecticut.
2 milkings daily.

| 1926 | Milk Lbs. | Butter Fat % | Butter Fat Lbs. |
|---|---|---|---|
| May 1, | 1422.1 | 3.51 | 49.92 |
| June | 1201.4 | 4.50 | 54.06 |
| July | 1107.6 | 4.10 | 45.41 |
| Aug. | 1067.9 | 4.40 | 46.99 |
| Sept. | 991.8 | 4.86 | 48.20 |
| Oct. | 856.2 | 4.55 | 38.96 |
| Nov. | 754.4 | 4.53 | 34.17 |
| Dec. | 773.1 | 4.49 | 34.71 |
| Jan. '27 | 766.4 | 4.44 | 34.03 |
| Feb. | 688.6 | 5.24 | 36.08 |
| Mar. 1, | 23.9 | 5.24 | 1.25 |
| Total | 9653.4 | 4.39 | 423.8 |

TENTH place in class GGG has been secured by Grassland Letty 169690, with a record of 9653.4 pounds of milk and 423.8 pounds of butter fat. Robert and Herbert Scoville of Taconic, Connecticut, are her breeders and owners.

Her sire, Imp. Valentine's Honorable Sequel 51895, is by Valentine's Honour of the Passee R. G. A. S. 3784 P. S. that has twenty-one Advanced Register daughters and eight Advanced Register sons. Her paternal granddam is Imp. Christine's Lily of Sarnia 75570 that has a class A record of 12794.8 pounds of milk and 629.1 pounds of butter fat.

Grassland Letty 169690 is out of Jethro's Lavinia 79153 with a record of 11177.8 pounds of milk and 559.51 pounds of butter fat in class B. Her maternal grandsire, Jethro Bass 11366, has thirty-two Advanced Register daughters and eleven Advanced Register sons. Youlaxene 63911, her maternal granddam, has a class G record of 9485.4 pounds of milk and 488.01 pounds of butter fat.

## Europe's First 2000 Gallon Guernsey

(Continued from page 13)

two pounds of butter fat when she made 107.16 pounds in her fourth month. However, Countess only reached the hundred pound mark in one other, namely, her sixth month.

"In considering the record of our new world's champion it must be kept in mind that this was her third consecutive record with her third consecutive calf. When her first calf was born she started a class G record that placed her in ninth place with a production of 12680.1 pounds of milk containing 718.66 pounds of butter fat. On the birth of her next calf she started a class D record that resulted in 13226.6 pounds of milk containing 753.46 pounds of butter fat.

"A remarkable uniformity of butter fat tests exists in these three records. Her average for the year in each was 5.67, 5.70 and 5.64 per cent. respectively. This leaves a variation of only .06 per cent. between her highest and lowest yearly test averages."

## Michigan Guernsey Sale

(Continued from page 8)

| | |
|---|---|
| J. E. Otis, Harbor Springs, Michigan | |
| Emblem of Crescent Farm 211981 | 140 |
| Rosemont Edith 198434 | 210 |
| Samuel Rosenberg, Eau Claire, Michigan | |
| Lady Sunbeam 186996 | 200 |
| William P. Rosso, Mt. Athens, Michigan | |
| Lady Moro of Morning Dawn 175063 | 225 |
| Carrie A. Sandel, Alma, Michigan | |
| Daisy's Dixie 128752 | 235 |
| Grazington's Jewell 226926 | 155 |
| West Lawrence Bull Association, Charlotte Michigan | |
| Burrows Farm Gold Coin 133585 (Bull) | 220 |

# ADVANCED REGISTER NOTES

## STATE CHAMPIONS

### Mississippi

F. Gayoso Fairy Queen 151611, 12964.0 pounds of milk, 684.3 pounds of butter fat; breeder, Richard M. Hurdle, Huntington, Indiana; owner, Gayoso Farm, Horn Lake.

### Missouri

DD. Dorothy's Pearl of Fern Hill 157527, 9028.5 pounds of milk, 538.2 pounds of butter fat; breeder and owner, L. E. Vaughan, Oronogo.

### New Jersey

BBB. Bosworthfield Evelyn 127418, 11006.4 pounds of milk, 608.6 pounds of butter fat; breeder, C. W. Bosworth, Lenox, Massachusetts; owner, A. Heywood McAlpin, Convent.

### Wisconsin

AAA. Imp. Estella of Linwood 96999, 9657.6 pounds of milk, 502.8 pounds of butter fat; breeder, A. Le Poidevin, Island of Alderney; owner, Ross and Zora Hocking, Readstown.

---

Beechford's Josephine 156216 has completed her first record in class GG with 12382.0 pounds of milk and 733.8 pounds of butter fat. When her last calf is registered she should become a class leader, taking third place and a state champion for her class in New York. Harry Bailey, Mount Tremper, New York, is her breeder and owner.

---

Famous Princess Pat 105462, bred by J. E. Orr, Chester, South Carolina, and owned by Pedigreed Seed Company, Hartsville, South Carolina, has completed her third Advanced Register record. Her records are very creditable.

| Milk | Butter Fat | Class |
|---|---|---|
| 11332.6 | 568.6 | G |
| 14748.5 | 800.4 | D |
| 15704.4 | 742.0 | AA |

---

Morey Pearl 179109, bred and owned by Charles E. Morey, Poland, Maine, has completed her first test with 13295.5 pounds of milk and 700.7 pounds of butter fat in class EE. When this record becomes official she should become a class leader and a state champion in classes E and EE.

## THE FOLLOWING COWS DESERVE HONORABLE MENTION FOR ONE MONTH'S PRODUCTION

(Credits subject to final verification)

| Name and Owner | Test Begun | Milk | Butter Fat | Month | Class |
|---|---|---|---|---|---|
| Mazie of Blue Clay 142616<br>Owner: E. E. Horton and Son, Johnson City, New York. | 2-19-27 | 1817.3 | 96.68 | Apr | B |
| Alice of Normal Farm 136935<br>Owner: State Normal School, Platteville, Wisconsin. | 2-21-27 | 1493.9 | 85.75 | Apr | B |
| Leader's Beauty of Oaks Farm 140806<br>Owner: C. W. Barron, Cohasset, Massachusetts. | 11-14-26 | 1971.9<br>1537.7 | 97.41<br>86.11 | Dec<br>Jan | C |
| Imp. Ozanne Daisy Bee 214439<br>Owner: John F. Talmage, Mendham, New Jersey. | 2- 1-27 | 1208 6 | 66.71 | Feb | CCC |
| Edytha of Munroholm 144838<br>Owner: Thomas H. Munro, Camillus, New York. | 1-28-27 | 1329.4 | 61.15 | Apr | CCC |
| Wilna Glenwood 198143<br>Owner: S. R. Matlack, Medford, New Jersey. | 2-1 -27 | 1083.4<br>1045.2 | 58.72<br>65.74 | Mar<br>Apr | DDD |
| Imp. Tulip of Le Pont 214442<br>Owner: Gordon Hall, Cranford, New Jersey. | 3-1 -27 | 1103.4 | 65.32 | Mar | DDD |
| Bonnie's Lady of Westlake 189701<br>Owner: Dale Livingston, Grinnell, Iowa. | 1-6 -27 | 1583.5 | 72.05 | Mar | E |
| Grassland Rose Petal 155857<br>Owner: Robert and Herbert Scoville Taconic, Connecticut. | 2-14-27 | 1092.4 | 54.62 | Mar | EEE |
| Gerar Buttercup 157604<br>Owner: R. A. Turlington, Melfa, Virginia. | 3-21-27 | 1259.7 | 54.42 | Apr | EEE |
| Imp. Remembrance of Duvaux 182376<br>Owner: Gordon Hall, Cranford, New Jersey. | 1-11-27 | 1089.8 | 51.66 | Feb | EEE |
| Shorewood Mademoiselle 168410<br>Owner: D. D. Tenney, Crystal Bay, Minnesota. | 11-14-26 | 1065.6<br>1053.1 | 70.97<br>74.35 | Mar<br>Apr | F |
| Atamannsit Janis 164995<br>Owner: George W. St. Amant, East Falmouth, Massachusetts. | 2-8 -27 | 1418.1 | 67.08 | Mar | F |
| Cherub's Tulip of Chippewa 164507<br>Owner: William S. Bradley, Centerville, Iowa. | 3-30-27 | 1548.2 | 66.88 | Apr | F |
| Imp. Frosine II. of Pouqueleh 182375<br>Owner: Lawrence Grinnell, South Dartmouth, Massachusetts. | 9-10-26 | 904.4 | 65.12 | Apr | F |
| Bosworthfield Hildegarde 175632<br>Owner: Charles W. Bosworth, Lenox, Massachusetts. | 2-9 -27 | 992.7 | 50.43 | Apr | FFF |
| Starlight's Golddust 173224<br>Owner: Warren M. Taylor, West Brattleboro, Vermont. | 2-10-27 | 976.8 | 45.91 | Apr | FFF |
| Hilltop's Lily of Fashion 174415<br>Owner: George M. Hendee, Suffield, Connecticut. | 1-21-27 | 1123.8 | 60.80 | Mar | G |
| Birchfield Selma 168619<br>Owner: Lawrence Grinnell, South Dartmouth, Massachusetts. | 5-15-26 | 1073.8 | 60.56 | Apr | G |
| Bosworthfield Imogen 177204<br>Owner: Charles W. Bosworth, Lenox, Massachusetts. | 4-1 -27 | 1126.9 | 60.51 | Apr | GGG |
| Lucky Lu of Chenwold 220447<br>Owner: Arthur C. Cheney, Castleton, New York. | 1-12-27 | 1091.6 | 53.93 | Mar | GGG |
| Imp. Fanny's Queen Valentine of Melrose 175170<br>Owner: Gordon Hall, Cranford, New Jersey. | 1-9 -27 | 1069.2 | 52.39 | Mar | GGG |
| Chenwold's Primrose 212713<br>Owner: Arthur C. Cheney, Castleton, New York. | 8-19-26 | 850.4 | 48.05 | Mar | GGG |
| Stonehouse Sunshine 170891<br>Owner: Mrs. Francis K. Stevens, Gladstone, New Jersey. | 8-19-26 | 912-4 | 47.35 | Apr | GGG |

Upland's Bijou Lass 70875, bred by F. P. Frazier, Ipswich, Massachusetts, and owned by Clarence McK. Lewis, Sterlington, New York, is another cow to complete five Advanced Register records. Her five records are:

| Milk | Butter Fat | Class |
|---|---|---|
| 9300.2 | 555.2 | F |
| 10521.7 | 656.8 | D |
| 10775.1 | 622.4 | AA |
| 9405.2 | 565.1 | A |
| 9542.7 | 547.8 | A |

Upland's May Rose 70874, her half-sister, bred and owned by the same men, has completed her third record. The following are her three records.

| Milk | Butter Fat | Class |
|---|---|---|
| 7092.6 | 422.2 | FF |
| 11336.5 | 660.7 | C |
| 13739.5 | 762.5 | A |

The sire of these two animals, Tostevin's Lad of Great Hill 27677, has nine Advanced Register daughters completing nineteen records, and six Advanced Register sons.

---

Beechford's Fancy Lady 149088, bred and owned by Harry Bailey, Mount Tremper, New York, has finished her first test with 12036.1 pounds of milk and 684.1 pounds of butter fat in class FF. When this record becomes official she should become a class leader, taking eighth place.

---

Imp. Violet VII. of Figtree 201438 has completed her first Advanced Register record in class FFF with a production of 7787.6 pounds of milk and 446.1 pounds of butter fat. When this record becomes official she should become a class leader and a state champion. P. A. Mahy, Island of Guernsey, is her breeder and Chester C. Bolton, South Euclid, Ohio, is her owner.

---

The Bullrushes Chene Lassie 93358 has completed her third Advanced Register record. The following are her three records:

| Milk | Butter Fat | Class |
|---|---|---|
| 10862.3 | 528.2 | D |
| 13278.5 | 623.4 | A |
| 14362.0 | 622.0 | AA |

Edward L. Bull, Slaterville Springs, New York, is her breeder and Glenn F. Briggs, Auburn, New York, is her owner.

---

Florham Cornflower 98499, bred by J. L. Hope, Madison, New Jersey, and owned by William R. West, New Bedford, Massachusetts, has finished her third Advanced Register record with 9403.9 pounds of milk and 490.6 pounds of butter fat in class AA.

(Continued on page A-5)

| | | | | | |
|---|---|---|---|---|---|
| Ellie's Ultra Lady of Shantituck 185208<br>Owner: Walter Matthys, Barron, Wisconsin. | 2-11-27 | 973.2<br>923.1 | 45.74<br>41.82 | Mar<br>Apr | GGG |
| Birchfield Rosamond 168620<br>Owner: Lawrence Grinnell, South Dartmouth, Massachusetts. | 10-7 -26 | 791.8 | 45.69 | Apr | GGG |
| Petite of Valley Gem 189093<br>Owner: Valley Gem Farms, Arlington, Washington. | 12-29-26 | 791.0 | 45.48 | Apr | GGG |
| Stonehouse Loyalty 186741<br>Owner: Mrs. Francis K. Stevens, Gladstone, New Jersey. | 3-24-27 | 960.4 | 43.99 | Apr | GGG |
| Primrose of Valley Gem 174816<br>Owner: Valley Gem Farms, Arlington, Washington. | 10-13-26 | 818.2 | 43.77 | Apr | GGG |
| Canary's Dorabel of the Wern 176512<br>Owner: D. L. Williams, Waukesha, Wisconsin. | 12-25-26 | 1200.5 | 42.62 | Mar | GGG |
| Golden Cherry of Highland Farm 178051<br>Owner: Joseph Golinvaux, Waterloo, Iowa. | 12-14-26 | 908.7 | 42.16 | Apr | GGG |
| Gloria of Beaver Ridge 182814<br>Owner: W. C. Terry, Catskill, New York. | 2-10-27 | 797.2 | 41.85 | Apr | GGG |
| Winnie of Cor-Alfa Farm 178492<br>Owner: M. S. and C. A. Skaar, Hayward, Minnesota. | 2-25-27 | 870.4 | 41.78 | Apr | GGG |
| Marie of Boulder Wood 211590<br>Owner: The William H. Moon Company, Morrisville, Pennsylvania. | 8-18-26 | 701.5 | 41.67 | Mar | GGG |
| Imp. Dairy Kit IV. 182381<br>Owner: Gordon Hall, Cranford, New Jersey. | 1-4 -27 | 921.0 | 41.54 | Mar | GGG |
| Stonehouse Victory 177710<br>Owner: Mrs. Francis K. Stevens, Gladstone, New Jersey. | 1-1 -27 | 837.6 | 41.46 | Apr | GGG |
| Barbara's Jean of Shantituck 180612<br>Owner: Walter Matthys, Barron, Wisconsin. | 10-29-26 | 854.3 | 41.01 | Apr | GGG |

**THE FOLLOWING COWS DESERVE HONORABLE MENTION FOR ONE YEAR'S PRODUCTION**

| Name and Owner | Test Ended | Milk | Butter Fat | Class |
|---|---|---|---|---|
| Princess Nell of Palmhurst 102483<br>Owner: D. O. Brant, Owensmouth, California | 2-14-27 | 17447.9 | 889.5 | A |
| Lottie's Betty of Lodgegrass 75746<br>Owner: George H. Calvert, Glenshaw, Pennsylvania. | 4-5 -27 | 16884.7 | 827.9 | A |
| Dairymaid of Midlothian 57204<br>Owner: Ernst E. Lehmann, Lake Villa, Illinois. | 3-14-27 | 16170.0 | 815.8 | A |
| Famous Princess Pat 105462<br>Owner: Pedigreed Seed Company, Hartsville, South Carolina. | 3-17-27 | 15704.4 | 742.0 | AA |
| Bosworthfield Evelyn 127418<br>Owner: A. Heywood McAlpin, Convent, New Jersey. | 3-23-27 | 11006.4 | 608.6 | BBB |
| Honeywell of White Farms 144736<br>Owner: L. S. White, Cairo, New York. | 2-13-27 | 13445.9 | 739.9 | E |
| Gayoso Fairy Queen 151611<br>Owner: Gayoso Farm, Horn Lake, Mississippi. | 3-24-27 | 12964.0 | 684.3 | F |
| Grassland Letty 169690<br>Owner: Robert and Herbert Scoville, Taconic, Connecticut. | 3-1 -27 | 9653.4 | 423.8 | GGG |

**A REQUEST**

Too frequently some of the weights of milkings reported by a supervisor fail to agree with the milk reports submitted by a breeder. Adjustment either by comparison of the milk reports with the barn sheet or by correspondence requires time with resultant delay in publication of credits.

Disagreements in weights of milkings may be avoided if you will have the supervisor compare his stable notes with your barn sheet after each milking to insure agreement of weights. Won't you see that this is done and so avoid the annoyance of delay in reporting credits of production?

The American Guernsey Cattle Club
Peterborough, New Hampshire

# APPROVED ADVANCED REGISTER RECORDS

## From June 1, 1927 to June 15, 1927

**Includes A. R. 19854 to A. R. 19941 with re-entries: 7310; 8360; 8423; 10826; 11459; 13080; 13973; 14026; 14047; 14763; 14916; 15752; 16441; 16821; 17101; 17666; 17684; 17842; 17867; 17922; 18008; 18009; 18308**

### CLASS A—Five Years and Over

| A. R. | | Lbs. Milk | Lbs. Fat | Per Cent Fat | Age Yrs. Mos. | OWNER |
|---|---|---|---|---|---|---|
| ‡R°17867 | Princess Nell of Palmhurst 102483 | 17447.9 | 889.5 | 5.10 | 6—3 | D. O. Brant, Owensmouth, Calif. |
| §°19895 | Lottie's Betty of Lodgegrass 75746 | 16884.7 | 827.9 | 4.90 | 8—3 | George H. Calvert, Glenshaw, Pa. |
| §R°10826 | Dairymaid of Midlothian 57204 | 16170.0 | 815.8 | 5.05 | 11—1 | Ernest E. Lehmann, Lake Villa, Ill. |
| ‡R 8360 | Upland's May Rose 70874 | 13739.5 | 762.5 | 5.55 | 9—7 | Glenn F. Briggs, Auburn, N. Y. |
| ‡R15752 | Grassland Lilla 118952 | 16703.4 | 745.5 | 4.46 | 7—6 | Joseph Walter Miller, Princeton, N. J. |
| ‡¶R13973 | Famous Princess Pat 105462 | 15704.4 | 742.0 | 4.72 | 6—1 | Pedigreed Seed Company, Hartsville, S. C. |
| ‡R14026 | Princess Retta of Palmhurst 103298 | 13995.7 | 688.2 | 4.92 | 7—0 | D. O. Brant, Owensmouth, Calif. |
| §R 7310 | Queen Elizabeth of Linda Vista 62152 | 13071.1 | 686.2 | 5.25 | 10—3 | S. M. Merrill, Ipswich, Mass. |
| ‡19940 | Ula of the Rancho 128402 | 15810.2 | 652.6 | 4.13 | 7—11 | D. O. Brant, Owensmouth, Calif. |
| ‡19936 | Nedra Hambro 104633 | 14859.4 | 651.8 | 4.39 | 6—1 | D. O. Brant, Owensmouth, Calif. |
| ‡R13080 | Dorothy of Gordondale 106999 | 12644.6 | 606.8 | 4.80 | 6—1 | L. E Gordon, Jr, Nelsonville, Wis |
| §R16821 | Imp Charmante III of the Glen 147940 | 13765.4 | 606.8 | 4.41 | 8—0 | R Lawrence Benson, Princeton, N J. |
| §19859 | Clara's Violet of the Sycamores 103399 | 14821.9 | 590.8 | 3.99 | 6—2 | F B Beasman, Sykesville, Md |
| §R14047 | Jacqueminot's Maretta 90564 | 11118.8 | 587.6 | 5.28 | 7—6 | H W. Hoover, Canton, Ohio |
| R§¶11459 | May King's Laddie's Janette 94478 | 13259.9 | 583.3 | 4.40 | 7—0 | George B. Taylor, Swanville, Pa. |
| §19869 | Mary's Wonder of Clear Creek 136839 | 9913.4 | 561.8 | 5.67 | 6—7 | Gayoso Farm, Horn Lake, Miss. |
| R§14763 | Fritzlyn's Frances Rose 113107 | 11867.0 | 556.0 | 4.69 | 5—7 | B. D. Miller, Honesdale, Pa. |
| §R 8423 | Upland's Bijou Lass 70875 | 9542.7 | 547.8 | 5.74 | 9—5 | Clarence McK. Lewis, Sterlington, N. Y. |
| §19925 | Ramona's Pansy 84174 | 12046.6 | 535.7 | 4.45 | 8—3 | The Hemmeter Investment Co., Saginaw West Side, Mich. |
| 19933 | June May 99154 | 11253.7 | 514.5 | 4.57 | 5—9 | W. L. Barclay, Williamsport, Pa. |
| ‡19939 | Ruby Rose of Saginaw 113122 | 11044.9 | 509.9 | 4.62 | 5—6 | D. O. Brant, Owensmouth, Calif. |
| §19890 | Floridale Merry Maid 113278 | 9148.3 | 504.2 | 5.51 | 5—6 | Arthur Stanley Zell, Riderwood, Md. |
| ‡†19856 | Imp. Estella of Linwood 96999 | 9657.6 | 502.8 | 5.21 | 7—8 | Ross & Zora Hocking, Readstown, Wis. |
| §19857 | Fairy Queen of Maple Lane 121374 | 9004.7 | 497.5 | 5.52 | 5—1 | William Brennan, Ilion, N. Y. |
| §19885 | Woodlands Oneida Beauty 113973 | 9947.4 | 473.1 | 4.76 | 5—1 | Felix M. Warburg, White Plains, N. Y. |
| ‡¶19914 | Dales Choice of Mara Alva 82976 | 11053.7 | 465.3 | 4.21 | 8—3 | Wittig & Drew, McLean, Va. |
| §19932 | Bayberry Bess 68915 | 9231.2 | 463.2 | 5.02 | 9—7 | John Thwaites, Thwaites, Mass. |
| ‡¶19915 | Glenwood Mary of Hillside 84918 | 9524.1 | 456.3 | 4.79 | 8—1 | Wittig & Drew, McLean, Va. |
| ‡¶19923 | Katydid's Czarina 114803 | 11231.4 | 452.9 | 4.03 | 5—4 | John S. Candler, Decatur, Ga. |
| §19917 | Bethany Fi Fi 114696 | 8763.2 | 451.3 | 5.15 | 5—3 | John E. McLoughlin, Clinton, N. Y. |
| ‡¶19916 | Imp. Osceola Buttercup of Bon Air 140234 | 10478.7 | 441.8 | 4.22 | 6—8 | John S. Candler, Decatur, Ga. |
| ‡†19873 | Lizette's Maid 107960 | 9487.8 | 420.1 | 4.43 | 6—1 | E. P. Pflughoeft, Algoma, Wis. |
| ‡¶19888 | Vesta of Burry Head 107031 | 8214.8 | 416.2 | 5.07 | 5—4 | Eugenia Cassatt Davis, Berwyn, Pa. |
| ‡R¶14916 | Eileen's Buttercup of Aitkin 92740 | 9825.6 | 409.3 | 4.17 | 7—1 | Mrs. Donald B. Palmer, Minneapolis, Minn. |
| 19879 | Sequel's Lady of Willow-wood 110417 | 8177.5 | 404.1 | 4.94 | 6—3 | C. T. Gilbert & Sons, Shaw, Oregon |

### CLASS B—Four and One-Half to Five Years

| | | | | | | |
|---|---|---|---|---|---|---|
| ‡*†19909 | Bosworthfield Evelyn 127418 | 11006.4 | 608.6 | 5.53 | 4—8 | A. Heywood McAlpin, Convent, N. J. |
| R§¶17666 | Imp. Foxburg's Bickleigh Briar Maid 144969 | 12261.0 | 562.0 | 4.58 | 4—6 | George H. Calvert, Glenshaw, Pa. |
| §R16441 | Kenilworth's Milkmaid 127704 | 11321.9 | 561.0 | 4.95 | 4—7 | William H. Williams, Lyon Mountain, N. Y. |
| R§¶17101 | Woodlands Rolanda 117067 | 10990.0 | 526.4 | 4.79 | 4—11 | Felix M. Warburg, White Plains, N. Y. |
| §19896 | Convent's Peerless Woodsey 129595 | 8780.4 | 515.1 | 5.87 | 4—6 | Mr. & Mrs. Paul Moore, Convent, N. J. |
| ‡19870 | Arabella of Meadowbrook Farm 127858 | 9502.9 | 459.0 | 4.83 | 4—7 | John V. Hang, Canton, Ohio |
| §†19874 | Puritan Maid of Wolf Pit 121813 | 9298.9 | 438.3 | 4.71 | 4—9 | W. M. Crane, Jr., Dalton, Mass. |
| ‡19922 | Helendale Yeksarose 125873 | 9530.9 | 394.3 | 4.14 | 4—7 | John S. Candler, Decatur, Ga. |

### CLASS C—Four to Four and One-Half Years

| | | | | | | |
|---|---|---|---|---|---|---|
| R§18308 | Victorious of Rollwood 126666 | 10452.1 | 583.3 | 5.58 | 4—5 | Louis M. Sagal, Guilford, Conn. |
| ‡19938 | Mixter Farm Lady 124234 | 11853.8 | 576.8 | 4.87 | 4—3 | D. O. Brant, Owensmouth, Calif. |
| §19927 | Imp. Mignotte of Dairy Farm 149209 | 11081.1 | 571.3 | 5.16 | 4—1 | Ronald Tree, Greenwood, Va. |
| ‡19900 | Itchen's King's Daisy of Kath-a-Jule 129824 | 8670.9 | 420.4 | 4.85 | 4—4 | J. F. Miller, Medina, Ohio |
| §R¶17922 | King's Cora of Pine Grove 129607 | 6797.3 | 392.5 | 5.77 | 4—2 | Est. William Bartlett, Barron, Wis. |

### CLASS D—Three and One-Half to Four Years

| | | | | | | |
|---|---|---|---|---|---|---|
| R§¶17684 | Proud Mildred of Echo Glade 142445 | 12019.0 | 627.3 | 5.22 | 3—7 | William Larsen Canning Co., Oneida, Wis |
| R§18008 | Ida of Breidablik 134829 | 10792.8 | 596.3 | 5.52 | 3—9 | H. J. Krebs, Wilmington, Del. |
| §¶19875 | Dorothy's Pearl of Fern Hill 157527 | 9028.5 | 538.2 | 5.96 | 3—11 | L. E. Vaughan, Oronogo, Mo. |

| | | | | | | |
|---|---|---|---|---|---|---|
| §19865 | Floss of White Farms 134801 | 8926.4 | 519.1 | 5.82 | 3—11 | L. S. White, Cairo, N. Y. |
| R§18009 | Lowescroft's Fisherette 143559 | 10159.4 | 470.7 | 4.63 | 3—8 | Louis M. Sagal, Guilford, Conn. |
| 19934 | Major's Mabel 122688 | 9200.2 | 455.7 | 4.95 | 3—11 | W. L. Barclay, Williamsport, Pa. |
| §¶19862 | Grace of Rocky Ridge 137187 | 8839.7 | 419.1 | 4.74 | 3—11 | Simon Kruse, Anoka, Minn. |
| ‡19886 | Ryliss of Meadowbrook Farm 141583 | 7986.6 | 394.9 | 4.94 | 3—8 | John V. Hang, Canton, Ohio |
| ‡19898 | Dolores of Tyranena 176726 | 8274.1 | 382.4 | 4.62 | 3—9 | J. D. Beck, Viroqua, Wis. |
| §19882 | Woodlands Seneida 139643 | 7871.4 | 376.7 | 4.79 | 3—7 | Felix M. Warburg, White Plains, N. Y. |

**CLASS E—Three to Three and One-Half Years**

| | | | | | | |
|---|---|---|---|---|---|---|
| §°19864 | Honeywell of White Farms 144736 | 13445.9 | 739.9 | 5.50 | 3—4 | L. S. White, Cairo, N. Y. |
| §19867 | Linda of White Farms 144738 | 11504.4 | 647.8 | 5.63 | 3—5 | L. S. White, Cairo, N. Y. |
| §19866 | Bertha of White Farms 150025 | 11163.3 | 605.9 | 5.43 | 3—1 | L. S. White, Cairo, N. Y. |
| ‡19905 | Cherub's Pollyanna of Gordondale 144567 | 9972.7 | 525.0 | 5.26 | 3—5 | L. E. Gordon, Jr., Nelsonville, Wis. |
| R§17842 | Raider's Queen Amanta 142661 | 10429.2 | 509.0 | 4.88 | 3—4 | John W. Hollis, Hornell, N. Y. |
| §¶19908 | Frances Silene 137942 | 9697.1 | 420.0 | 4.33 | 3—5 | W. B. Wickersham, Kennett Square, Pa. |
| §19871 | Lucky Girl of Portland 143106 | 8662.2 | 391.8 | 4.52 | 3—4 | New Jersey Agricultural College, New Brunswick, N. J. |

**CLASS F—Two and One-Half to Three Years**

| | | | | | | |
|---|---|---|---|---|---|---|
| ‡°19855 | Fairy's Irene of Peach Ridge 155407 | 11192.5 | 685.8 | 6.13 | 2—8 | F. W. Corey, Newburgh, N. Y. |
| °§19854 | Gayoso Fairy Queen 151611 | 12964.0 | 684.3 | 5.28 | 2—7 | Gayoso Farm, Horn Lake, Miss. |
| §19897 | Convent's Senate Queen 146708 | 11171.6 | 578.4 | 5.18 | 2—11 | M. & Mrs. Paul Moore, Convent, N. J. |
| §19907 | Maple Glen Princess Mary 157086 | 9869.8 | 560.2 | 5.68 | 2—7 | H. A. Sherman, Auburn, N. Y. |
| §19926 | Imp. Fanny's Girl of Melrose 167733 | 12826.8 | 548.9 | 4.28 | 2—6 | Ronald Tree, Greenwood, Va. |
| ‡19899 | Mildred of Gordondale 158190 | 10356.0 | 528.8 | 5.11 | 2—7 | L. E. Gordon, Jr., Nelsonville, Wis. |
| ‡19893 | Josepha of Plumtree 181933 | 9637.5 | 496.4 | 5.15 | 2—8 | L. C. Fischer, Dunwoody, Ga. |
| §¶19906 | Rockingham Pauline 169732 | 10143.0 | 461.1 | 4.55 | 2—7 | Daniel G. Tenney, Salem, N. H. |
| ‡19937 | Angus Queen of the Rancho 206266 | 8426.0 | 454.7 | 5.40 | 2—7 | D. O. Brant, Owensmouth, Calif. |
| §19878 | Regina of Fairhaven 157182 | 7855.5 | 443.1 | 5.64 | 2—6 | F. B. Beasman, Sykesville, Md. |
| ‡¶19910 | Imp. Osceola Viola 154907 | 10476.8 | 429.0 | 4.09 | 2—7 | Mary M. Emery, Madisonville, Ohio |
| ‡19930 | Friendship Mary 155762 | 8381.4 | 416.9 | 4.97 | 2—6 | A. A. Thompson, Uniontown, Pa. |
| ‡19928 | Imp. Friendship Evelyn 183725 | 9425.3 | 383.4 | 4.07 | 2—7 | A. A. Thompson, Uniontown, Pa. |
| ‡19881 | Table Rock Rosewood 155593 | 6541.9 | 373.5 | 5.71 | 2—7 | J. L. Wilkie, New Windsor, N. Y. |
| ‡¶19868 | Betty Ann of Forge Hill 149535 | 5590.8 | 349.9 | 6.26 | 2—10 | J. L. Wilkie, New Windsor, N. Y. |
| ‡†19883 | Moorland Martina 146676 | 6008.4 | 303.0 | 5.04 | 2—11 | W. B. Thompson, Collinsville, Conn. |

**CLASS G—Under Two and One-Half Years**

| | | | | | | |
|---|---|---|---|---|---|---|
| §°19901 | Saugerties Golden Lenore 165072 | 12697.0 | 692.7 | 5.46 | 2—4 | J. O. Winston, Saugerties, N. Y. |
| §¶19924 | Bessie's Beauty of Marigold Farm 164309 | 10310.0 | 584.6 | 5.67 | 2—5 | H. C. Hörneman, Danville, Ill. |
| ‡19891 | Florham Ultra Violet 167115 | 11453.7 | 581.2 | 5.07 | 2—3 | J. L. Hope, Madison, N. J. |
| §19880 | Springside Flora 165195 | 10135.2 | 524.3 | 5.17 | 2—3 | Arthur G. Galusha, Williamstown, Mass. |
| ‡19889 | Duchess of Roughwood 160145 | 9658.3 | 513.6 | 5.32 | 2—2 | Ernest B. Dane, Center Harbor, N. H. |
| §19904 | Bessar's Dairymaid 165136 | 9604.3 | 513.1 | 5.34 | 2—2 | H. J. Krebs, Wilmington, Del. |
| §19902 | Twin Light of Breidablik 165138 | 9749.0 | 499.9 | 5.13 | 2—2 | H. J. Krebs, Wilmington, Del. |
| §19913 | Luxury of Mound City 160149 | 11509.1 | 494.2 | 4.29 | 2—5 | Charles A. Wilkins, Platteville, Wis. |
| §¶19876 | Princess May of Radisson Farm 187937 | 9781.9 | 491.1 | 5.02 | 2—0 | Simon Kruse, Anoka, Minn. |
| §19872 | Marion of Cor-Alfa Farm 166659 | 10306.8 | 488.5 | 4.74 | 2—2 | M. S. & C. A. Skaar, Hayward. Minn. |
| §19884 | Polly of Ware 158161 | 9287.6 | 464.6 | 5.00 | 2—4 | George H. Timmins, Ware, Mass. |
| §19861 | Golden Evangeline of Radisson Farm 167859 | 9340.0 | 461.8 | 4.94 | 2—4 | Simon Kruse, Anoka, Minn. |
| ‡19929 | Imp. Friendship Duchess 183731 | 8871.3 | 449.8 | 5.07 | 2—1 | A. A. Thompson, Uniontown, Pa. |
| §19894 | Knollwood Azalea 162966 | 7848.7 | 448.8 | 5.72 | 2—5 | E. F. Price, Port Chester, N. Y. |
| §19920 | Phoebe of Biscoe 180774 | 8031.2 | 484.5 | 5.58 | 2—3 | Louis M. Sagal, Guilford, Conn. |
| §19911 | Amanta of Tuscarora 2d 209557 | 8740.6 | 466.4 | 5.34 | 2—2 | John W. Hollis, Hornell, N. Y. |
| ‡19931 | Imp. Friendship Vera 183730 | 9434.9 | 441.5 | 4.68 | 2—3 | A. A. Thompson, Uniontown, Pa. |
| §19860 | Glenwood's Gypson Girl 167544 | 7848.0 | 436.2 | 5.56 | 1—11 | Henry W. Leeds, Westville, N. J. |
| ‡†*19941 | Grassland Letty 169690 | 9653.4 | 423.8 | 4.39 | 2—2 | Robert & Herbert Scoville, Taconic, Conn. |
| §19912 | Tuscarora May King 205064 | 9196.5 | 409.3 | 4.45 | 2—3 | John W. Hollis, Hornell, N. Y. |
| §¶19877 | Redvale Phyllis 155885 | 7296.6 | 402.7 | 5.52 | 2—3 | John W. German, Redding, Conn |
| ‡19892 | Idyl of Roughwood 160659 | 8047.8 | 399.6 | 4.97 | 2—3 | Ernest B. Dane, Center Harbor, N. H. |
| ‡19858 | Elizabeth of Munroholm 161985 | 7749.0 | 398.7 | 5.15 | 2—1 | John C. Head & Claud Westcott, Lebanon, N. Y. |
| ‡19935 | Royal Red Rose of the Rancho 201971 | 8560.4 | 388.0 | 4.53 | 2—3 | D. O. Brant, Owensmouth, Calif. |
| §19919 | Phyllis of Biscoe 180775 | 7208.0 | 381.8 | 5.30 | 2—2 | Louis M. Sagal, Guilford, Conn. |
| §¶19887 | Hiawatha Lulu 168139 | 6817.7 | 380.3 | 5.58 | 2—0 | Martin T. Allwardt, Gibsonburg, Ohio |
| §19918 | Adventuress of Rollwood 158790 | 6960.8 | 359.2 | 5.16 | 2—2 | Louis M. Sagal, Guilford, Conn. |
| §¶19921 | Rosalie of Rollwood 161675 | 6974.9 | 351.2 | 5.04 | 2—5 | Louis M. Sagal, Guilford, Conn. |
| §19863 | Harvester Girl's Pansy 167144 | 6460.1 | 347.2 | 5.37 | 2—1 | Tom Cooper, Ardmore, Okla. |
| ‡19903 | Anna Jean of Cedar Lane 165704 | 4988.0 | 302.6 | 6.07 | 2—4 | Ruth V. Yoder, Wooster, Ohio |

**Bulls Admitted to the A. R. by Daughters Whose A. R. Numbers Appear in Brackets**

His Majesty of Glencairne 64040 [19472–19746]
Herdlea Raritan 59218 [18349–19870]
Victor of Indian Ridge 45431 [15071–19888]
Mabel's Frenchman of Mound City 31920 [19582–19898]
Bessie's Butter Boy 47288 [13242–19915]
Governor of Roussaillerie (R. G. A. S. 4320 P. S.) [19928–19929]
Golden Coronation King 71683 [19454–19861]
Celia's Ultra King 60342 [17539–19878]
Florham Regent 58358 [19790–19893]
Mimosa's Express 59579 [19740–19923]
Valentine's Honorable Sequel 51895 (Imp.) [13514–19941]

Double Letter Class¶ Triple Letter Class† Class Leader* Exceeds requirement by 100% or over° 1 day test*
1 and 2 day test§ Re-entries R

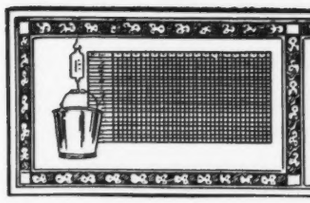

# TEN LEADING COWS
## IN THE SEVERAL CLASSES OF
# THE ADVANCED REGISTER

| | | Lbs. Milk | % B.F. | Lbs. B. F. | % of requirement |
|---|---|---|---|---|---|
| **CLASS A** Five Years and over. Minimum Requirement 400.0 lbs. Butter Fat. Includes Both the Single and Double Letter Classes. Duration of record, 365 days. | Countess Prue 43785 A. R. 6909 | 18626.9 | 5.92 | 1103.3 | 275.8 |
| | Murne Cowan 19597 A. R. 1906 | 24008.0 | 4.57 | 1098.2 | 274.5 |
| | May Rilma 22761 A. R. 1726 | 19673.0 | 5.46 | 1073.4 | 268.4 |
| | Gertrude Claire 99550 A. R. 15917 | 20738.1 | 4.92 | 1020.0 | 255.0 |
| | Nella Jay 4th 38233 A. R. 3194 | 20709.9 | 4.92 | 1019.3 | 254.8 |
| | Langwater Nancy 27943 A. R. 1826 | 18783.5 | 5.39 | 1011.7 | 252.9 |
| | Dairy Maid Queen of Spring Hill 74067 A. R. 8231 | 18180.7 | 5.56 | 1011.2 | 252.8 |
| | Langwater Hope 27946 A. R. 1978 | 19882.0 | 5.05 | 1003.2 | 250.8 |
| | Lillia of Iowa 2d 61500 A. R. 7589 | 18520.1 | 5.39 | 998.4 | 249.6 |
| | Mallia 124355 A. R. 19424 | 16434.3 | 5.97 | 981.7 | 245.4 |
| **CLASS B** Four and One-Half to Five Years**. Minimum Requirement 381.8 lbs. Butter Fat. Includes Both the Single and Double Letter Classes. Duration of record, 365 days. | Anesthesia Faith of Hill Stead 114354 A. R. 12732 | 19741.9 | 5.64 | 1112.5 | 279.8 |
| | Edna of Mountain View 70827 A. R. 8706 | 16151.6 | 5.78 | 933.1 | 234.7 |
| | Fannie of Moorland Farm 129904 A. R. 12741 | 18090.5 | 5.08 | 919.2 | 236.1 |
| | Marshie D. V. 67481 A. R. 6858 | 14729.9 | 6.21 | 915.1 | 229.0 |
| | Hylan Cottage Lassie 119573 A. R. 19643 | 17081.2 | 5.35 | 913.2 | 233.8 |
| | Dairymaid of Pinehurst 24656 A. R. 843 | 17285.3 | 5.27 | 910.7 | 234.5 |
| | Regina of Fairydale 134075 A. R. 14726 | 16105.1 | 5.63 | 906.7 | 229.7 |
| | Kate of Farview 82754 A. R. 11926 | 19227.8 | 4.71 | 905.7 | 229.3 |
| | Masher's Olga of Dellwood 110601 A. R. 13365 | 15613.2 | 5.63 | 879.8 | 229.8 |
| | Brookmead's Starlight 73133 A. R. 10041 | 17078.2 | 5.10 | 870.8 | 218.4 |
| **CLASS C** Four to Four and One-Half Years** Minimum Requirement 363.5 lbs. Butter Fat. Includes Both the Single and Double Letter Classes. Duration of record, 365 days. | Norman's Missaukee Red Rose 89724 A. R. 10844 | 17527.2 | 5.14 | 900.7 | 239.3 |
| | Gertrude Claire 99550 A. R. 15917 | 18942.5 | 4.72 | 893.4 | 243.2 |
| | Pearl Rose of the Glen 47414 A. R. 4900 | 16855.6 | 5.25 | 884.2 | 231.8 |
| | Winnie of Roughwood 96448 A. R. 12643 | 16185.5 | 5.46 | 883.1 | 231.4 |
| | Langwater Zara 89273 A. R. 10632 | 14653.6 | 5.85 | 857.6 | 226.6 |
| | Azucena's Pride 2d 24957 A. R. 1469 | 16203.9 | 5.28 | 855.7 | 232.7 |
| | Murne's Apple Bud of A. D. F. 83445 A. R. 10067 | 14691.5 | 5.82 | 854.7 | 223.9 |
| | Governor's Pauline 30472 A. R. 2441 | 14930.0 | 5.66 | 844.5 | 226.8 |
| | Yeoman's Mixter Nancy 106036 A. R. 16376 | 15541.7 | 5.43 | 843.5 | 228.9 |
| | Mixter Fairmaid 87594 A. R. 9828 | 14713.4 | 5.71 | 839.5 | 227.4 |
| **CLASS D** Three and One-Half to Four Years** Minimum Requirement 345.3 lbs. Butter Fat. Includes Both the Single and Double Letter Classes. Duration of record, 365 days. | La Noce's May Rose 91329 A. R. 11788 | 18119.9 | 5.15 | 932.8 | 266.0 |
| | Convent's Ultra Queen Rose 127433 A. R. 16513 | 16598.0 | 5.51 | 915.2 | 257.7 |
| | Dolly Dimple 19144 A. R. 628 | 18458.8 | 4.91 | 906.9 | 256.5 |
| | Regent's Italia 106261 A. R. 16158 | 16825.3 | 5.25 | 882.8 | 251.8 |
| | Cherub's Cora of Shorewood 83706 A. R. 9683 | 15498.9 | 5.61 | 869.6 | 246.8 |
| | Caribou Rosalie 131869 A. R. 13845 | 15721.6 | 5.29 | 832.2 | 231.9 |
| | Pearl's Orpha 98429 A. R. 14851—DD | 15149.6 | 5.47 | 828.9 | 239.1 |
| | Shagbark's Dorothy 117764 A. R. 18275 | 18389 1 | 4 48 | 823.4 | 226 8 |
| | Rilma of Bay Cliffs 93480 A. R. 11549—DD | 15684.7 | 5.24 | 821.7 | 232.9 |
| | Lady of Pine Ridge 119796 A. R. 15587 | 14546.2 | 5.64 | 820.5 | 226.4 |
| **CLASS E** Three to Three and One-Half Years** Minimum Requirement 327.0 lbs. Butter Fat. Includes Both the Single and Double Letter Classes. Duration of record, 365 days. | Afterglow of Roughwood 84605 A. R. 10106 | 16815.7 | 5.22 | 878.2 | 255.1 |
| | Jehanna Chene 30889 A. R. 2588 | 16186.7 | 5.33 | 863.4 | 251.1 |
| | Dairymaid of Pinehurst 24656 A. R. 843 | 14562.4 | 5.91 | 860.3 | 260.3 |
| | Shuttlewick's Jipsultana 108138 A. R. 13713 | 17429.3 | 4.63 | 807.3 | 235.1 |
| | Imp. Donnington Goldie 5th 59866 A. R. 4811 | 17861.7 | 4.46 | 796.5 | 239.2 |
| | Golden Secret's Pearl 77034 A. R. 8595 | 17044.6 | 4.66 | 794.4 | 230.1 |
| | Beacon Hill Rose Queen 97102 A. R. 13797 | 15748.1 | 4.96 | 781.5 | 229.3 |
| | Lassie of Rising Sun 92893 A. R. 12981 | 14038.2 | 5.54 | 777.3 | 234.3 |
| | Regina of Fairydale 134075 A. R. 14726 | 13477.0 | 5.74 | 773.2 | 226.4 |
| | Lillia of Iowa 2d 61500 A. R. 7589 | 14239.3 | 5.43 | 773.0 | 233.5 |
| **CLASS F** Two and One-Half to Three Years** Minimum Requirement 308.8 lbs. Butter Fat. Includes Both the Single and Double Letter Classes. Duration of record, 365 days. | Maxim's May Queen of Dassel 136484 A. R. 17894 | 13967.1 | 6.09 | 849.9 | 262.0 |
| | Brightness of Indian Bridge 85110 A. R. 11524 | 14460.0 | 5.71 | 826.0 | 258.2 |
| | Nella Jay of Pencoyd 77520 A. R. 8730 | 16325.6 | 4.97 | 810.6 | 250.3 |
| | Katherine's Trixie 100396 A. R. 8580 | 18495.7 | 4.28 | 791.5 | 254.0 |
| | Merry Lillian 118270 A. R. 15935 | 12625.9 | 6.13 | 774.5 | 245.9 |
| | Langwater Hope 27946 A. R. 1978 | 15078.8 | 5.13 | 773.6 | 247.8 |
| | Imp. Pearl of Rocque a Boeuf 94324 A. R. 11671 | 12929.3 | 5.98 | 773.4 | 242.4 |
| | Emmadine Masherlette 109227 A. R. 13265 | 16604.0 | 4.62 | 767.6 | 246.2 |
| | Dorothy of Brookdale 103307 A. R. 11193 | 15927.7 | 4.80 | 764.5 | 235.5 |
| | Jesebel of Edgemoor 52584 A. R. 6195 | 12434.9 | 6.02 | 748.3 | 239.1 |
| **CLASS G** Under Two and One-Half Years** Minimum Requirement 290.5 lbs. Butter Fat. Includes Both the Single and Double Letter Classes. Duration of record, 365 days. | Procris Snowdrop 120156 A. R. 14306 | 15487.7 | 5.31 | 822.2 | 278.8 |
| | Shuttlewick Levity 101850 A. R. 13362 | 16896.0 | 4.76 | 804.4 | 273.8 |
| | Cathedral Kate 126395 A. R. 16125 | 16339.8 | 4.90 | 801.1 | 263.2 |
| | Wyebrook Supreme Sunshine 161186 A. R. 18967 | 15151.7 | 5.27 | 797.8 | 269.3 |
| | Shuttlewick Hebe 129735 A. R. 16538 | 18640.5 | 4.21 | 783.9 | 262.7 |
| | Aggie's Pride of High Rock 140985 A. R. 17178 | 15056.9 | 5.10 | 768.2 | 253.3 |
| | Ultra of Edgemoor 107121 A. R. 14056 | 13493.6 | 5.69 | 767.4 | 248.8 |
| | Wyebrook Merrymaid 161188 A. R. 19644 | 16219.1 | 4.70 | 761.7 | 256.8 |
| | Norman's Missaukee Red Rose 89724 A. R. 10844—GG | 15122.3 | 5.03 | 760.7 | 254.3 |
| | Ultra Celia 72478 A. R. 8206 | 12566.2 | 6.01 | 755.8 | 246.4 |

**Average Yield of 70 Class Leaders:** 16473.2 lbs. Milk; 867.0 lbs. Butter Fat; 5.26 per cent.

*The above are as they appeared June 15, 1927*

### SUMMARY OF 24011 ADVANCED REGISTER RECORDS

| | Records | Lbs. Milk | Lbs. B. F. | Per Cent. |
|---|---|---|---|---|
| Class A | 7270 | 10955.6 | 539.9 | 4.93 |
| Class B | 1567 | 10406.6 | 522.6 | 5.02 |
| Class C | 1881 | 10092.3 | 506.8 | 5.02 |
| Class D | 2025 | 9719.4 | 491.5 | 5.06 |
| Class E | 2340 | 9154.2 | 460.6 | 5.03 |
| Class F | 2967 | 8867.5 | 447.1 | 5.04 |
| Class G | 5961 | 8539.0 | 427.9 | 5.01 |
| | 24011 | 9714.4 | 485.1 | 4.99 |

**Milk Production**

Best Year's Record 24008.0 lbs.

Av. Ten Largest Records 20823.3 lbs.

**Butter Fat Production**

Best Year's Record 1112.5 lbs.

Av. Ten Large; Records 1045.1 lbs.

### HONORABLE MENTION

Largest Single Letter Record for which Certificate has been written since last issue of JOURNAL: Princess Nell of Palmhurst 102483, Re-entry; 17447.9 lbs. milk, 889.5 lbs. butter fat in Class A.

**Requirement: For each day over the minimum age add 0.1 lb. butter fat to the minimum requirement.

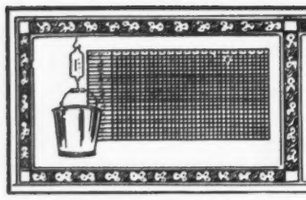

# TEN LEADING COWS
## IN THE SEVERAL CLASSES OF
## THE ROLL OF HONOR

| | | Lbs. Milk | % B.F. | Lbs. B. F. | % of requirement |
|---|---|---|---|---|---|
| **CLASS AA** Five Years and Over. Minimum Requirement 400.0 lbs. Butter Fat. Must carry a calf for at least 265 days of the record. Duration of record, 365 days. | Silverwood Diana 82940, A. R. 13791 | 20006.4 | 4.87 | 974.8 | 243.7 |
| | Golden Coronet of Jean Du Luth 81283 A. R. 10315 | 15485.9 | 6.26 | 968.8 | 242.2 |
| | Pearl's Dot 57445 A. R. 6140 | 19602.5 | 4.93 | 965.8 | 241.5 |
| | Jean Du Luth Coronet 52816 A. R. 6392 | 20004.0 | 4.76 | 952.3 | 238.1 |
| | Duchess Ruth 47060 A. R. 3523 | 14644.2 | 5.81 | 850.5 | 212.6 |
| | Arleen's Byrl of Meadow Brook 90092 A. R. 10551 | 12842.7 | 6.56 | 841.9 | 210.5 |
| | May Rose Daisy of Avalon 92947 A. R. 12423 | 17717.6 | 4.75 | 840.8 | 210.2 |
| | Estafette of Abbeyleix 80108 A. R. 10458 | 15127.6 | 5.54 | 838.7 | 209.7 |
| | Blossom of Bowood 62681 A. R. 7971 | 14079.7 | 5.93 | 835.4 | 208.9 |
| | Elm Road Lady Rilma 65584 A. R. 14430 | 19003.4 | 4.39 | 834.4 | 208.6 |
| **CLASS BB** Four and One-Half to Five Years** Minimum Requirement 381.8 lbs. Butter Fat. Must carry a calf for at least 265 days of the record. Duration of record, 365 days. | Florham Donna May 123982 A. R. 15716 | 14665.3 | 5.74 | 842.1 | 214.8 |
| | Lone Pine Mollie Cowan 91285 A. R. 11728 | 16927.7 | 4.96 | 840.3 | 213.1 |
| | Miss Bella of Rocky Reach 2d 68460 A. R. 12254 | 15084.0 | 5.47 | 825.3 | 206.8 |
| | King's Itchen Goldie 96339 A. R. 13487 | 14371.9 | 5.66 | 813.3 | 210.2 |
| | Merry Lillian 118270 A. R. 15935 | 13247.0 | 5.84 | 773.0 | 194.9 |
| | Park's Judith Beauty 76118 A. R. 8533 | 15338.8 | 5.01 | 768.5 | 196.0 |
| | May Rose of Westbrook Farm 56445 A. R. 7991 | 15530.0 | 4.87 | 757.1 | 194.9 |
| | Duchess France of Walnut Glens 3d 71860 A. R. 12072 | 15591.0 | 4.84 | 755.0 | 188.9 |
| | Ingleside Queen May Rose 76205 A. R. 8873 | 13590.5 | 5.55 | 754.5 | 193.3 |
| | Rose Queen of Edgemoor 79092 A. R. 14055 | 13130.9 | 5.67 | 744.3 | 186.5 |
| **CLASS CC** Four to Four and One-Half Years** Minimum Requirement 363.5 lbs. Butter Fat. Must carry a calf for at least 265 days of the record. Duration of record, 365 days. | Merry Rose Maid 105929 A. R. 13048 | 13944.3 | 5.90 | 822.3 | 217.4 |
| | Bob's Elderon Mable 97880 A. R. 15484 | 16952.3 | 4.82 | 816.9 | 222.0 |
| | Linden Girl of Harbor Hill 3d 58625 A. R. 4651 | 15032.9 | 5.23 | 785.9 | 207.0 |
| | Galaxy's Violet of Mara Alva 74195 A. R. 11525 | 13722.2 | 5.69 | 781.1 | 213.7 |
| | Lola of Crystal View 99673 A. R. 15965 | 14561.6 | 5.28 | 768.7 | 202.7 |
| | Ultra of Edgemoor 107121 A. R. 14056 | 13529.1 | 5.67 | 767.3 | 209.1 |
| | Silver Star of Jean Du Luth 84246 A. R. 10460 | 14659.1 | 5.19 | 761.5 | 201.2 |
| | Birchfield Lassie 123202 A. R. 15777 | 15179.5 | 4.93 | 748.1 | 200.9 |
| | New Hope Prudence 101277 A. R. 16164 | 16085.9 | 4.62 | 743.9 | 200.3 |
| | Convent's Duvallerie's Yvonne 82012 A. R. 13059 | 13020.8 | 5.64 | 733.8 | 194.9 |
| **CLASS DD** Three and One-Half to Four Years** Minimum Requirement 345.3 lbs. Butter Fat. Must carry a calf for at least 265 days of the record. Duration of record, 365 days. | Pearl's Orpha 98429 A. R. 14851 | 15149.6 | 5.47 | 828.9 | 239.1 |
| | Rilma of Bay Cliffs 93480 A. R. 11549 | 15684.7 | 5.24 | 821.7 | 232.9 |
| | Katonah's Dew Drop 76698 A. R. 8584 | 16505.5 | 4.76 | 786.0 | 217.3 |
| | Imp. Angulosa's Blanche of Langwater 110748 A. R. 14758 | 13562.3 | 5.39 | 730.4 | 208.3 |
| | Albamont Forget-me-not 111348 A. R. 14633 | 13163.6 | 5.54 | 729.4 | 208.9 |
| | Lady Mary of Sunnygables 101475 A. R. 14487 | 15674.3 | 4.61 | 722.9 | 202.6 |
| | Star's Welcome 99399 A. R.14885 | 14215 7 | 5.00 | 710.4 | 199.3 |
| | Milford of Bethany 65962 A. R. 7334 | 13727.6 | 5.16 | 708.8 | 195.2 |
| | Shuttlewick Sultana 137350 A. R. 19624 | 15142.7 | 4.65 | 704.5 | 203.7 |
| | Langwater Fairy 97979 A. R. 15116 | 13605.0 | 5.14 | 699.5 | 197.6 |
| **CLASS EE** Three to Three and One-Half Years** Minimum Requirement 327.0 lbs. Butter Fat. Must carry a calf for at least 265 days of the record. Duration of record, 365 days. | Daisy of Chicona 94894 A. R. 13460 | 12015.2 | 6.23 | 748.1 | 222.2 |
| | Brilliant Lassie 86452 A. R. 11008 | 13870.0 | 5.38 | 746.3 | 217.3 |
| | Goldmead's Bright Star 102077 A. R. 14720 | 15233.5 | 4.78 | 727.7 | 215.2 |
| | Clarabelle of the Rancho 121269 A. R. 11974 | 11890.3 | 6.08 | 723.3 | 219.3 |
| | Missaukee Sally 103153 A. R. 13266 | 13199.2 | 5.47 | 722.2 | 210.0 |
| | Daisy of Mobjack 85119 A. R. 12163 | 12860.3 | 5.61 | 722.1 | 213.1 |
| | Golden Princess of Sunnygables 102966 A. R. 14741 | 15496.0 | 4.62 | 716.5 | 211.9 |
| | Regent's Mary May 137160 A. R. 17423 | 15486.1 | 4.53 | 702.2 | 204.2 |
| | Dairydette's Verena of Chippewa 88813 A. R. 12523 | 13368.8 | 5.22 | 697.9 | 207.6 |
| | Highland Vanity 140330, A. R. 19004 | 13147.7 | 5.25 | 690.3 | 204.1 |
| **CLASS FF** Two and One-Half to Three Years** Minimum Requirement 308.8 lbs. Butter Fat. Must carry a calf for at least 265 days of the record. Duration of record, 365 days. | Mixter Faithful 101637 A. R. 11670 | 12601.9 | 5.91 | 744.7 | 241.2 |
| | Guernest Ruth 76671 A. R. 9392 | 14357.2 | 5.17 | 742.9 | 231.9 |
| | Golden Coronet of Jean Du Luth 81283 A. R. 10315 | 12253.5 | 5.95 | 729.7 | 231.3 |
| | Ma Floreine 90747 A. R. 12100 | 11186.7 | 6.22 | 695.6 | 220.7 |
| | Imp. Rosie II. of Vimiera 93734 A. R. 11356 | 13396.9 | 5.14 | 688.4 | 211.2 |
| | Red Echo Jessica 122562 A. R. 15953 | 11737.4 | 5.84 | 685.4 | 218.6 |
| | Westview Eulalie 101869 A. R. 14431 | 12058.5 | 5.68 | 684.4 | 212.6 |
| | Cherub's Promise of Shorewood 83709 A. R. 10800 | 12311.2 | 5.55 | 683.5 | 213.3 |
| | Victor's Annie of Fern Crest 108419 A. R. 14760 | 13144.3 | 5.18 | 680.5 | 209.3 |
| | Star Gazer's Easter Rose 128023 A. R. 16802 | 13559.4 | 4.98 | 675.1 | 209.1 |
| **CLASS GG** Under Two and One-Half Years** Minimum Requirement 290.5 lbs. Butter Fat. Must carry a calf for at least 265 days of the record. Duration of record, 365 days. | Norman's Missaukee Red Rose 89724 A. R. 10844 | 15122.3 | 5.03 | 760.7 | 254.3 |
| | Merry Rose Maid 105929 A. R. 13048 | 13138.4 | 5.63 | 740.0 | 244.2 |
| | Imp. Prospect's Rose des Houards 89003 A. R. 7549 | 13157.8 | 5.52 | 726.9 | 247.4 |
| | Tuscarora Ledyard Blossom 92158 A. R. 10732 | 12620.6 | 5.60 | 707.0 | 237.4 |
| | Imp. Hilltop Butterfat's Clara 160768 A. R. 19408 | 14060.6 | 4.94 | 694.3 | 226 0 |
| | Maple Glen Miss Frost 89053 A. R. 10888 | 13165.6 | 5.26 | 692.8 | 227.4 |
| | White's Treva Girl 138210 A. R. 18276 | 12928.6 | 5.33 | 689.4 | 223.4 |
| | Pearl Rose of Beaver Ridge 63932 A. R. 7082 | 12390.4 | 5.56 | 688.8 | 225.5 |
| | Minnehaha's Papoose 67732 A. R. 7211 | 11623.6 | 5.84 | 678.4 | 233.5 |
| | Pergue's Gloria Crescent 147257 A. R. 17620 | 13120.3 | 5.08 | 666.4 | 226.8 |

**Average Yield of 70 Class Leaders: 14337.3 lbs. Milk; 760.0 lbs. Butter Fat; 5.30 per cent**

***The above are as they appeared June 15, 1927***

SUMMARY OF 4079 DOUBLE LETTER RECORDS

| | Records | Lbs. Milk | Lbs. B.F. | Per Cent. |
|---|---|---|---|---|
| Class AA | 1188 | 10574.1 | 525.4 | 4.97 |
| Class BB | 300 | 10370.3 | 518.7 | 5.00 |
| Class CC | 372 | 9852.6 | 494.2 | 5.02 |
| Class DD | 379 | 9563.8 | 479.7 | 5.02 |
| Class EE | 423 | 8981.0 | 455.9 | 5.08 |
| Class FF | 504 | 8695.8 | 455.1 | 5.23 |
| Class GG | 913 | 8115.8 | 421.2 | 5.19 |
| | 4079 | 9451.9 | 478.6 | 5.06 |

| Milk Production | Butter Fat Production |
|---|---|
| Best Year's Record 20006.4 lbs. | Best Year's Record 974.8 lbs. |
| Av. Ten Largest Records 18453.8 lbs. | Av. Ten Largest Records 891.6 lbs. |

HONORABLE MENTION

Largest Double Letter Record for which Certificate has been written since last issue of JOURNAL: Famous Princess Pat 105462, Re-entry: 15704.4 lbs. milk, 742.0 lbs. butter fat in Class AA.

**Requirement: For each day over the minimum age add 0.1 lbs. butter fat to the minimum requirement.

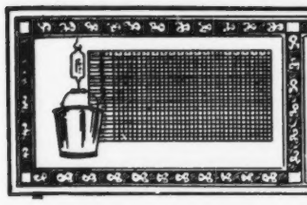

# TEN LEADING COWS
## IN EACH OF THE SEVERAL CLASSES OF THE FARMER'S DIVISION

| | | Lbs. Milk | % B.F. | Lbs. B. F. | % of requirement |
|---|---|---|---|---|---|
| **CLASS AAA** Five Years and Over. Minimum requirement 360 lbs. Butter Fat. Duration of record, 305 days. Milked twice daily. Must carry calf for 205 days. | Crescenda 71233 A. R. 19321 | 13154.2 | 5.03 | 661.3 | 183.7 |
| | Red Wing's Bonny of Scott Farm 77460 A. R. 18797 | 12002.0 | 5.29 | 634.5 | 176.3 |
| | Midgetta 107991 A. R. 17995 | 12525.2 | 4.77 | 597.1 | 165.9 |
| | Imp. Lady Mistletoe V. of the Glen 163585 A. R. 19730 | 12421.9 | 4.67 | 579.5 | 161.0 |
| | Cone 75845 A. R. 18894 | 9974.1 | 5.71 | 569.4 | 158.2 |
| | Clarabelle of the Rancho 121269, A. R. 11974 | 12458.6 | 4.56 | 568.1 | 157.8 |
| | Biddy of Topsham View Farm 91927 A. R. 16809 | 11134.9 | 5.09 | 566.6 | 157.4 |
| | Bessie of Chestnut Grove Farm 94909 A. R. 18140 | 12600.6 | 4.46 | 561.4 | 155.9 |
| | Cleland's Pollyann 114700 A. R. 18944 | 10736.9 | 5.23 | 561.2 | 155.9 |
| | Ada's Queen of Dean Valley 71095 A. R. 10119 | 11781.3 | 4.72 | 556.4 | 154.6 |
| **CLASS BBB** Four and One-Half to Five Years** Minimum requirement 341.8 lbs. Butter Fat. Duration of record, 305 days. Milked twice daily. Must carry calf for 205 days. | *Bosworthfield Evelyn 127418 A. R. 19909 | 11006.4 | 5.53 | 608.6 | 174.2 |
| | Red Echo Jessica 122562 A. R. 15953 | 10355.9 | 5.60 | 579.9 | 164.1 |
| | Anton's Lucile Primrose 71074 A. R. 11493 | 10084.1 | 5.69 | 573.8 | 167.6 |
| | Rose of Valley Gem 121145 A. R. 15776 | 10662.2 | 4.86 | 518.3 | 146.7 |
| | Docile's Pride of Oronoko 117538 A. R. 15325 | 9706.9 | 5.18 | 503.1 | 146.3 |
| | Bessie B. of Elm Farm 110552 A. R. 17646 | 10493.0 | 4.79 | 502.9 | 144.4 |
| | Marna's Jewel of Sun Set View 115526 A. R. 19070 | 9339.3 | 5.23 | 488.4 | 137.4 |
| | Quicksilver Annette 102468 A. R. 15817 | 9180.6 | 5.27 | 483.5 | 134.9 |
| | Champion Lass of Scott Farm 2d 113951 A. R. 18802 | 9128.8 | 5.26 | 479.8 | 137.0 |
| | Corium Betty 111897 A. R. 17745 | 9913.4 | 4.83 | 478.8 | 137.3 |
| **CLASS CCC** Four to Four and One-Half Years** Minimum requirement 323.5 lbs. Butter Fat. Duration of record, 305 days. Milked twice daily. Must carry calf for 205 days. | Imp. Fleurie of the Glen 175151 A. R. 18977 | 11377.1 | 5.40 | 614.5 | 180.9 |
| | Birchwood's Barbara 129844 A. R. 19282 | 9861.4 | 5.56 | 548.6 | 168.5 |
| | Sharon Bell 76326 A. R. 8166 | 9171.9 | 5.90 | 541.4 | 165.5 |
| | Kyrta Starlight Queen 135149 A. R. 19695 | 9711.8 | 5.57 | 541.3 | 164.8 |
| | Fawn of Cornalfa 114652 A. R. 14016 | 9810.4 | 5.14 | 504.6 | 151.5 |
| | Edgerton's Marvina 88619 A. R. 13082 | 8561.5 | 5.82 | 498.2 | 146.5 |
| | Fair View Trixie 128156 A. R. 19766 | 9852.4 | 5.02 | 494.7 | 146.7 |
| | Marette of Bonnie View Farm 124323 A. R. 17655 | 8782.4 | 5.61 | 493.1 | 146.9 |
| | Springdale May Violet 129963 A. R. 16104 | 9284.2 | 5.22 | 484.2 | 146.3 |
| | Fairy Girl of Shady Lawn 128741 A. R. 19696 | 9190.0 | 5.09 | 468.0 | 142.4 |
| **CLASS DDD** Three and One-Half to Four Years** Minimum requirement 305.3 lbs. Butter Fat. Duration of record, 305 days. Milked twice daily. Must carry calf for 205 days. | Oregon Pet 112652 A. R. 15754 | 10287.5 | 5.65 | 580.8 | 180.4 |
| | Grapelawn Golden Willow 161857 A. R. 16731 | 9943.4 | 5.41 | 538.4 | 173.1 |
| | Arvon's Ivy 137046 A. R. 17700 | 10064.9 | 5.16 | 518.9 | 163.8 |
| | Arvon's Alice 137048 A. R. 19589 | 9545.6 | 5.38 | 513.2 | 161.4 |
| | Warrior's Hope 131041, A. R. 19152 | 8981.2 | 5.71 | 512.4 | 161.0 |
| | Pretty Poppy of the Prairie 141321 A. R. 17739 | 10173.6 | 5.01 | 509.9 | 166.4 |
| | Langwater Elegy 117251 A. R. 17036 | 9884.1 | 4.91 | 484.9 | 151.8 |
| | Elm Tree Cosette 126419 A. R. 18179 | 10110.8 | 4.75 | 480.1 | 154.9 |
| | Tulip of Summit 122469 A. R. 18082 | 8793.6 | 5.45 | 479.6 | 148.8 |
| | Escalon Nancy 115812 A. R. 14953 | 9663.5 | 4.95 | 478.0 | 150.2 |
| **CLASS EEE** Three to Three and One-Half Years** Minimum requirement 287.0 lbs. Butter Fat. Duration of record, 305 days. Milked twice daily. Must carry calf for 205 days. | Tuscarora Ledyard Blossom's Esther 167601 A. R. 18134 | 10758.4 | 5.41 | 581.5 | 198.2 |
| | Criterion's Polly of Farview 147875 A. R. 19322 | 9227.5 | 5.76 | 531.7 | 183.0 |
| | Waldorf's Periwinkle 130346 A. R. 16300 | 8491.1 | 6.24 | 530.0 | 177.3 |
| | Vanity's Lucille of Mount Fair 151129 A. R. 19319 | 9576.1 | 5.43 | 520.1 | 171.9 |
| | Beatrice of Horton Farm 172749 A. R. 17755 | 9869.2 | 5.21 | 514.5 | 174.7 |
| | Lady Belva of Edgewood Farm 142014, A. R. 19153 | 11895.9 | 4.22 | 502.5 | 164.8 |
| | Hope of Spring Hill 181205 A. R. 19765 | 10373.0 | 4.60 | 476.7 | 161.5 |
| | Yeksa's Gold Lassie 139557 A. R. 18255 | 9202.9 | 5.13 | 472.0 | 155.2 |
| | Foshay's Jeanette 100220 A. R. 13665 | 8345.0 | 5.62 | 468.7 | 157 2 |
| | Rose Louise of Meadow Springs 144631 A. R. 19195 | 9470.4 | 4.92 | 466.4 | 159.5 |
| **CLASS FFF** Two and One-Half to Three Years** Minimum requirement 268.8 lbs. Butter Fat. Duration of record, 305 days. Milked twice daily. Must carry calf for 205 days. | Allouez Grace Frances 149371 A. R. 19621 | 9773.3 | 5.55 | 542.8 | 193.3 |
| | Oregon Pet 112652 A. R. 15754 | 8849.0 | 5.85 | 517.3 | 181.9 |
| | Wilna Glenwood 198143 A. R. 19429 | 7909.9 | 6.28 | 496.8 | 176.5 |
| | Vranta's Queen of Blue Ridge 142211 A. R. 17906 | 8270.4 | 5.49 | 454.2 | 165.9 |
| | Clara of Chippewa 140337 A. R. 18083 | 7936.3 | 5.63 | 446.6 | 161.2 |
| | Interloch's Lily 128276 A. R. 16981 | 9002.1 | 4.92 | 442.8 | 161.3 |
| | Mayflower's Fawn Face 92475 A. R. 13794 | 8503.4 | 5.20 | 442.1 | 155.3 |
| | Stillaguamish Fluff 121307 A. R. 16008 | 8590.2 | 5.11 | 438.6 | 157.5 |
| | Wild Farms' Ultra Celia 145213 A. R. 18705 | 8282.7 | 5.19 | 429.7 | 150.9 |
| | Meadowland Leota 126354 A. R. 16317 | 8120.8 | 5.24 | 425.4 | 156.0 |
| **CLASS GGG** Under Two and One-Half Years** Minimum requirement 250.5 lbs. Butter Fat. Duration of record, 305 days. Milked twice daily. Must carry calf for 205 days. | May's Emma 159093 A. R. 18972 | 8850.0 | 5 87 | 519.2 | 197.0 |
| | Waldorf's Nancy 156967 A. R. 18808 | 9572.3 | 5.40 | 516.5 | 196.8 |
| | Daisy Janet of Spring Hill 199312 A. R. 19605 | 9512.2 | 4.84 | 460.0 | 182.5 |
| | Mazie of Blue Clay 142616 A. R. 17644 | 8377.5 | 5.40 | 452.7 | 169.9 |
| | Tuscarora Alice's Erma 147619 A. R. 17653 | 8059.7 | 5.49 | 442.5 | 175.0 |
| | Elm Tree May Belle 140713 A. R. 17865 | 8618.8 | 5.09 | 438.9 | 168.6 |
| | Giant Oak Farm Lady 140973 A. R. 17369 | 8618.1 | 5.07 | 437.0 | 171.0 |
| | Escalon Barbara 167320 A. R. 19563 | 7776.6 | 5.49 | 426.7 | 169.1 |
| | Waldorf Flossie 154462 A. R. 19032 | 7837.8 | 5.41 | 424.1 | 160.6 |
| | *Grassland Letty 169690 A. R. 19941 | 9653.4 | 4.39 | 423.8 | 165.0 |

**Average yield of 70 Class Leaders 9729.1 lbs. Milk; 508.6 lbs. Butter Fat; 5.23 per cent.**

***The above are as they appeared June 15, 1927***

SUMMARY OF 556 TRIPLE LETTER RECORDS

| | Records | Lbs. Milk | Lbs. B. F. | Per Cent. |
|---|---|---|---|---|
| Class AAA | 149 | 9007.0 | 439.9 | 4.88 |
| Class BBB | 45 | 8480.5 | 430.4 | 5.08 |
| Class CCC | 46 | 8343.2 | 431.5 | 5.17 |
| Class DDD | 47 | 8180.9 | 416.8 | 5.09 |
| Class EEE | 69 | 7791.1 | 399.3 | 5.13 |
| Class FFF | 67 | 7287.0 | 377.8 | 5.18 |
| Class GGG | 133 | 6739.5 | 342.6 | 5.08 |
| | 556 | 7939.1 | 400.7 | 5.05 |

| Milk Production | Butter Fat Production |
|---|---|
| Best Triple Letter Record 13154.2 lbs. | Best Triple Letter Record 661.3 lbs. |
| Av. Ten Largest Records 12382.5 lbs. | Av. Ten Largest Records 601.1 lbs. |

HONORABLE MENTION

Largest Triple Letter Record for which Certificate has been written since last issue of JOURNAL: Bosworthfeld Evelyn 127418, A. R. 19909: 11006.4 lbs. milk, 608.6 lbs. butter fat in Class BBB.

*First appearance in this list. **Requirement: For each day over the minimum age add 0.1 lb. butter fat to the minimum requirement.

# WHAT THE COWS ARE DOING

## Their latest credits in the Advanced Register

***SPECIAL NOTE:** This list contains the monthly and total credits as checked at the time of going to press. Any omissions or back credits given signify that either data had not been received in time or are held pending verification. These credits are subject to verification and correction until final approval and acceptance and are all made on the one-day basis. Re-entry test is indicated by a * before the cow's name. Farmers' Class record is indicated by a †.*

| Name and Number | Class | Days | Month | Month Credit Lbs. Milk | Month Credit % B. Fat | Month Credit Lbs. B. Fat | Total Credit Lbs. Milk | Total Credit Lbs. B. Fat |
|---|---|---|---|---|---|---|---|---|
| **AGNEW, J. S., INVERNESS FARM, BURKEVILLE, VA.** | | | | | | | | |
| Bernie of Inverness 177374 | E | 230 | Mar | 599.1 | 5.89 | 35.29 | 5260.3 | 296.51 |
| †Constance of Inverness 176127 | G | 90 | Mar | 676.9 | 4.81 | 32.56 | 2219.4 | 109.14 |
| Oakhurst Polly Anna 133450 | C | 354 | Mar | 561.9 | 5.90 | 33.15 | 9991.9 | 510.29 |
| Queen Daisy of Inverness 206076 | E | 354 | Mar | 397.7 | 6.04 | 24.02 | 10033.3 | 492.43 |
| **ALGER, JOHN H., SPRING BROOK FARM, BROADWAY, VA.** | | | | | | | | |
| Lassie's Lady of Spring Brook 180432 | G | 138 | Apr | 659.1 | 5.30 | 34.93 | 3110.0 | 168.33 |
| †Royal's Emerita of Pomeroy 139445 | C | 88 | Apr | 792.0 | 5.59 | 44.27 | 2445.3 | 127.76 |
| Stella of The Owl's Nest 91806 | A | 365 | Apr | 354.5 | 5.27 | 18.68 | 13152.3 | 665.5 |
| **ANDREW, H. R. & NELSON, ELMER, BUTTERFIELD FARM, LIVINGSTON, WIS.** | | | | | | | | |
| Mabel of Little Platt 90069 | A | 365 | Mar | 167.9 | 4.47 | 7.51 | 12056.3 | 557.6 |
| Mina Hope 91224 | A | 187 | Apr | 900.8 | 5.94 | 53.51 | 6387.9 | 354.32 |
| Twinkle of Little Platt 80506 | A | 211 | Apr | 851.2 | 5.13 | 43.67 | 6877.2 | 365.31 |
| **ARCHER, CAROLINE, FLYING HILL FARMS, READING, PA.** | | | | | | | | |
| Katisha 147704 | C | 57 | Mar | 1402.5 | 4.78 | 67.04 | | |
| | | 87 | Apr | 1274.5 | 4.51 | 57.48 | 3864.4 | 172.37 |
| Malinda of Flying Hill 147706 | D | 83 | Apr | 1327.0 | 4.44 | 58.92 | 3766.9 | 157.89 |
| Prisca of Flying Hill 158477 | E | 164 | Apr | 996.2 | 5.23 | 52.10 | 6079.5 | 272.25 |
| Prudella of Flying Hill 159188 | E | 212 | Apr | 667.9 | 5.83 | 38.94 | 5663.9 | 299.82 |
| Prue of Flying Hill 121818 | A | 187 | Apr | 792.3 | 4.77 | 37.79 | 5848.8 | 254.39 |
| Sunrise of Flying Hill 86976 | A | 75 | Apr | 1346.2 | 4.31 | 58.02 | 3540.8 | 159.19 |
| **AUERBACH, GEORGE S., "AUERFARM," BLOOMFIELD, CONN.** | | | | | | | | |
| Dorothea of Shattookquis 174575 | F | 56 | Apr | 1250.1 | 3.84 | 48.00 | 2316.6 | 83.51 |
| Imp. Florrie of Roussaillerie 216376 | D | 140 | Apr | 826.6 | 5.23 | 43.23 | 4436.3 | 222.63 |
| Imp. Homestead's Flora of the Isle 216380 | F | 94 | Apr | 1146.6 | 4.85 | 55.61 | 3663.2 | 171.97 |
| Imp. Le Page's Dulcie 216383 | G | 120 | Apr | 986.0 | 4.12 | 40.62 | 4017.0 | 160.86 |
| Imp. Pulias Flower II. 216382 | G | 112 | Apr | 986.4 | 5.49 | 54.15 | 3823.6 | 190.99 |
| Sequel Bonita of Otishill 155193 | D | 61 | Apr | 1167.0 | 4.65 | 54.27 | 2404.6 | 111.57 |
| **BAILEY, HARRY, BEECHFORD FARMS, MOUNT TREMPER, N. Y.** | | | | | | | | |
| Beechford's Fancy Lady 149088 | F | 365 | Mar | 568.8 | 6.34 | 36.06 | 12036.1 | 684.1 |
| Beechford's Josephine 156216 | G | 365 | Mar | 663.6 | 6.42 | 42.60 | 12382.0 | 733.8 |
| Beechford's Rosemary 125589 | A | 177 | Apr | 1064.0 | 5.87 | 62.46 | 6775.1 | 396.05 |
| Beechford's Rosemary's Lass 164205 | G | 320 | Apr | 1015.4 | 5.63 | 57.17 | 11539.0 | 578.29 |
| Cathedral Rilma 175950 | G | 120 | Apr | 895.0 | 6.08 | 54.42 | 3572.2 | 195.13 |
| Langwater Sybarite's Rilma 133104 | C | 313 | Apr | 993.9 | 5.69 | 56.55 | 10284.9 | 558.97 |
| **BALDWIN, DWIGHT, MAPLE RIDGE FARM, WESTBORO, MASS.** | | | | | | | | |
| Beechwood Lady Ultra 175610 | F | 63 | Apr | 955.4 | 5.56 | 53.12 | 2047.1 | 106.95 |
| Dora of Maple Ridge 154322 | E | 327 | Apr | 575.5 | 6.05 | 34.82 | 8988.2 | 459.57 |
| Editha of Stannox 104834 | A | 101 | Apr | 1327.2 | 5 30 | 70.34 | 4835.7 | 254.14 |
| May Belle of Rockingham 128049 | A | 151 | Apr | 1333.1 | 5.46 | 72.79 | 7325.4 | 368.81 |
| Moorland Amiable Amelotte 166023 | A | 65 | Apr | 1527.0 | 4.30 | 65.66 | 3270.1 | 148.80 |
| Upland's Alfreda 146178 | C | 8 | Mar | 267.9 | 4.54 | 12.16 | | |
| | | 38 | Apr | 1059.5 | 4.54 | 48.10 | 1327.4 | 60.26 |
| s. Langwater Cavalier 21012 A. R. | | | | | | | | |
| d. General's Von Davreeda 78095 A. R. 12891 | | | | | | | | |
| *Upland's Diana 136810 | B | 18 | Mar | 1003.4 | 4.30 | 43.15 | | |
| | | 48 | Apr | 1678.0 | 4.30 | 72.15 | 2681.4 | 115.30 |
| s. Upland's Sentry 54691 A. R. | | | | | | | | |
| d. Upland's Laura 78578 | | | | | | | | |
| Upland's Mayflower 140222 | C | 27 | Mar | 1028.1 | 5.18 | 53.26 | | |
| | | 57 | Apr | 1062.2 | 5.18 | 55.02 | 2090.3 | 108.28 |
| s. Upland's Cavalier 64512 | | | | | | | | |
| d. Upland's May 89602 | | | | | | | | |
| **BANKERS MORTGAGE COMPANY, ALLOWAY FARMS, NEWTON, IOWA.** | | | | | | | | |
| Mistress of Alloway 179166 | F | 31 | Mar | 917.7 | 5.02 | 46.07 | | |
| | | 61 | Apr | 869.6 | 3.61 | 31.39 | 1787.3 | 77.46 |
| s. Lassie's Ensign 79771 | | | | | | | | |
| d. Mistress of Engelwood 59980 | | | | | | | | |
| **BARRON, C. W., THE OAKS FARM, COHASSET, MASS.** | | | | | | | | |
| Imp. Daisy of Helvetia III. 187299 | B | 76 | Apr | 954.8 | 4.64 | 44.30 | 2500.4 | 111.12 |
| Imp. Hopewell of King's Mills 216375 | D | 191 | Apr | 1148.2 | 4.51 | 51.78 | 7085.6 | 336.03 |
| Imp. Kitty of Courtil Simon 188012 | E | 334 | Apr | 304.9 | 6.62 | 20.18 | 6791.6 | 379.95 |
| Imp. Kitty II. of Petites Hougues 216374 | B | 163 | Apr | 796.5 | 5.78 | 46.04 | 4786.4 | 267.29 |
| *Leader's Beauty of Oaks Farm 140806 | C | 17 | Nov | 934.5 | 4 27 | 39.90 | | |
| | | 48 | Dec | 1971.9 | 4.94 | 97.41 | | |
| | | 79 | Jan | 1537.7 | 5.60 | 86.11 | | |
| | | 107 | Feb | 1216.5 | 5.80 | 70.56 | | |
| | | 138 | Mar | 1270.8 | 5.39 | 68.50 | | |
| | | 168 | Apr | 1132.8 | 5.46 | 61.85 | 8064.2 | 424.33 |
| s. Florham Leader 55682 A. R. | | | | | | | | |
| d. Modena's Bond Beauty 42716 A. R. 6170 | | | | | | | | |
| Leader's Bella of Oaks Farm 147498 | D | 262 | Apr | 566.9 | 5.92 | 33.56 | 5966.3 | 316.66 |
| Leader's Belle of Oaks Farm 127948 | A | 117 | Apr | 907.9 | 4.60 | 41.76 | 4203.8 | 182.36 |
| Leader's Fascination of Oaks Farm 147495 | C | 120 | Apr | 1123.1 | 5.21 | 58.51 | 4815.3 | 238.00 |
| Leader's Flower of Oaks Farm 134339 | C | 328 | Apr | 564.8 | 6.61 | 37.33 | 7883.1 | 478.58 |
| Leader's Polly of Oaks Farm 156931 | F | 221 | Apr | 940.1 | 5.96 | 56.03 | 7029.7 | 383.47 |

| | | | | | | | | |
|---|---|---|---|---|---|---|---|---|
| Leader's Primrose of Oaks Farm 145614 | C | 171 | Apr | 1225.9 | 5.17 | 63.38 | 7619.5 | 370.39 |
| Leader's Queen of Oaks Farm 156929 | E | 138 | Apr | 1112.9 | 4.81 | 53.53 | 5406.8 | 252.63 |
| Imp. Minnie Ann II. of Val Dairy Farm 188420 | A | 365 | Apr | 751.5 | 6.03 | 45.32 | 12893.4 | 651.7 |
| Noble Girl of Oaks Farm 134341 | A | 12 | Apr | 449.2 | 5.14 | 23.09 | | |
| s. Cramond Chieftain 60857 A. R. | | | | | | | | |
| d. Daisy Noble 61769 A. R. 11528 | | | | | | | | |
| Raider's Cherry of Oaks Farm 156925 | F | 262 | Apr | 881.9 | 5.14 | 45.33 | 7999.1 | 376.05 |
| Raider's May Rose of Oaks Farm 148018 | D | 101 | Apr | 1183.5 | 4.62 | 54.68 | 4190.2 | 199.85 |
| Imp. Reddie II. of Ashwood 216373 | A | 137 | Apr | 1284.4 | 4.53 | 58.18 | 6048.3 | 283.16 |
| Imp. Rita II. of Simon's Lane 188423 | F | 346 | Apr | 922.5 | 4.90 | 45.20 | 11396.0 | 528.87 |
| Imp. Venus II. of St. George's 187295 | A | 25 | Apr | 995.8 | 4.56 | 45.41 | | |
| s. Butterman R. A. A. S. 245 P. S. | | | | | | | | |
| d. Dairymaid IV. R. A. A. S. 1902 P. S. | | | | | | | | |

**BARTELL, REINHARD G., SILENT BROOK FARM, THIENSVILLE, WIS.**

| | | | | | | | | |
|---|---|---|---|---|---|---|---|---|
| Dairymaid's Katie of Silent Brook 108951 | A | 212 | Apr | 1063.1 | 5.14 | 54.64 | 8554.3 | 399.47 |
| Dairy Queen of Silent Brook 157465 | E | 153 | Apr | 1075.3 | 4.22 | 45.38 | 6299.2 | 255.19 |
| Golden Lady of Silent Brook 186303 | G | 23 | Mar | 728.9 | 4.17 | 30.40 | | |
| | | 53 | Apr | 886.1 | 4.70 | 41.65 | 1615.0 | 72.05 |
| s. Radisson Golden King 87104 | | | | | | | | |
| d. Lady's Princess of Silent Brook 115625 | | | | | | | | |
| Golden Maid of Silent Brook 186304 | G | 89 | Apr | 733.0 | 4.30 | 31.52 | 2318.6 | 100.51 |
| Lady's Princess of Silent Brook 115625 | A | 157 | Apr | 920.9 | 5.01 | 46.14 | 6031.6 | 265.45 |
| Silent Brook's May 178893 | G | 196 | Apr | 528.6 | 5.60 | 29.60 | 4015.1 | 204.13 |
| Silent Brook's Rose of the Effards 148218 | C | 20 | Mar | 696.3 | 4.70 | 32.73 | | |
| | | 50 | Apr | 1104.8 | 4.78 | 52.81 | 1801.1 | 85.54 |
| s. Buttercup King of Gusanna 62351 | | | | | | | | |
| d. Maid's Violet of Silent Brook 91197 | | | | | | | | |

**BARTLETT, R. W. & CAROLYN Y., PINE GROVE GUERNSEY FARM, BARRON, WIS.**

| | | | | | | | | |
|---|---|---|---|---|---|---|---|---|
| Ann of Pine Grove Farm 155281 | D | 334 | Apr | 230.0 | 5.15 | 11.85 | 7174.1 | 323.16 |

**BATEMAN, HELEN V., LINCOLNWOLD FARMS, SOUTH LINCOLN, MASS.**

| | | | | | | | | |
|---|---|---|---|---|---|---|---|---|
| Demonstrator Lass of Mapleview 101425 | A | 155 | Mar | 844.0 | 5.48 | 46.25 | | |
| | | 185 | Apr | 785.2 | 5.26 | 41.30 | 5700.9 | 296.05 |
| Fox Run Sylvia 180109 | G | 145 | Mar | 910.4 | 4.61 | 41.97 | | |
| | | 175 | Apr | 828.3 | 4.60 | 38.10 | 5168.6 | 232.75 |
| Maple Ridge Bess 182605 | G | 16 | Jan | 442.2 | 4.65 | 20.56 | | |
| | | 44 | Feb | 903.7 | 4.40 | 39.76 | | |
| | | 75 | Mar | 904.5 | 4.67 | 42.24 | | |
| | | 105 | Apr | 759.2 | 4.62 | 35.08 | 3009.6 | 137.64 |
| s. Peerless of Oaks Farm 81744 | | | | | | | | |
| d. Orchard View Bertha 129686 A. R. 17961 | | | | | | | | |
| Mixter Farm Babette 151342 | C | 301 | Mar | 638.2 | 5.71 | 36.44 | | |
| | | 331 | Apr | 364.6 | 5.63 | 20.53 | 9517.9 | 439.66 |
| Imp. Passee Fancy V. 93853 | A | 269 | Mar | 749.1 | 5.89 | 44.12 | | |
| | | 299 | Apr | 589.1 | 6.54 | 38.53 | 10733.3 | 516.63 |

**BAUMGARTENER BROS., GRANDVU FARM, WRIGHTSTOWN, WIS.**

| | | | | | | | | |
|---|---|---|---|---|---|---|---|---|
| Grandvu Charm 169948 | G | 315 | Feb | 586.3 | 5.90 | 34.59 | | |
| | | 346 | Mar | 650.7 | 5.92 | 38.52 | | |
| | | 365 | Apr | 390.2 | 5.92 | 23.10 | 9790.1 | 507.4 |
| Grandvu Echo 153242 | D | 24 | Feb | 913.6 | 4.12 | 37.64 | | |
| | | 55 | Mar | 1243.8 | 4.65 | 57.84 | 2157.4 | 95.48 |
| s. Dandy's Little Rapid Scout 50061 | | | | | | | | |
| d. Lady's Pearl of Grand View 82928 A. R. | | | | | | | | |
| Grandvu Evelyn 177196 | G | 135 | Feb | 784.9 | 4.61 | 36.18 | | |
| | | 166 | Mar | 868.3 | 4.34 | 37.68 | 4821.3 | 206.57 |
| Grandvu Helen 135846 | C | 276 | Feb | 458.5 | 6.06 | 27.79 | | |
| | | 307 | Mar | 494.3 | 5.85 | 28.92 | 7019.4 | 361.97 |
| Grandvu Laurel 164589 | G | 365 | Feb | 62.1 | 5.89 | 3.66 | 9000.9 | 443.4 |

**BEASMAN, F. B., FAIRHAVEN FARMS, SYKESVILLE, MD.**

| | | | | | | | | |
|---|---|---|---|---|---|---|---|---|
| Fairhaven Haraf 165624 | G | 292 | Apr | 836.4 | 5.52 | 46.17 | 9206.8 | 445.24 |

**BENEDICT, WALTER L., "ARVON," MARENGO, OHIO.**

| | | | | | | | | |
|---|---|---|---|---|---|---|---|---|
| Arvon's Irene 137047 | B | 102 | Apr | 1215.1 | 4.06 | 49.33 | 4338.9 | 193.47 |
| Arvon's Ivy 137046 | B | 118 | Apr | 1230.5 | 4.29 | 52.79 | 5072.3 | 219.09 |
| †Arvon's Maid 221956 | C | 89 | Apr | 1166.2 | 4.30 | 50.15 | 3278.1 | 156.29 |
| Arvon's Pansy's Lassie 200888 | E | 353 | Apr | 369.6 | 5.20 | 19.22 | 6421.7 | 352.97 |
| Lavone of Arvon 164566 | A | 355 | Apr | 1006.5 | 4.65 | 46.80 | 13180.2 | 646.10 |
| †Polly of Arvon 178764 | A | 259 | Apr | 569.0 | 4.60 | 26.17 | 7063.2 | 372.31 |
| Rosebud Daisy of Arvon 140497 | A | 275 | Dec | 640.0 | 6.01 | 38.46 | | |
| | | 306 | Jan | 554.2 | 5.24 | 29.04 | | |
| | | 334 | Feb | 457.8 | 5.40 | 24.72 | | |
| | | 365 | Mar | 482.1 | 5.63 | 27.14 | 9973.8 | 543.3 |

**BENSON, E. N., JR., CINCHONA FARM, CHESTNUT HILL, PA.**

| | | | | | | | | |
|---|---|---|---|---|---|---|---|---|
| Afric's Buttercup 168298 | E | 57 | Apr | 1195.0 | 4.46 | 53.30 | 2388.0 | 106.63 |
| Afric's Clover 178470 | G | 135 | Apr | 947.6 | 4.89 | 46.34 | 4636.4 | 227.50 |
| Donz Sol 131841 | A | 59 | Apr | 1140.9 | 5.77 | 65.83 | 2322.3 | 119.82 |
| Norma Olympia 178468 | G | 163 | Apr | 774.7 | 5.10 | 39.51 | 4872.4 | 222.23 |
| Upland's Queen 89603 | A | 140 | Apr | 979.7 | 4.70 | 46.05 | 5305.2 | 241.67 |

**BLACK, F. B., RAEMELTON FARM, MANSFIELD, OHIO.**

| | | | | | | | | |
|---|---|---|---|---|---|---|---|---|
| Raemelton's Breban Rose 113221 | A | 4 | Mar | 133.0 | 3.82 | 5.08 | | |
| | | 34 | Apr | 1196.9 | 3.82 | 45.72 | 1329.9 | 50.80 |
| s. Florham Squire 33996 A. R. | | | | | | | | |
| d. Imp. Breban's Nell 60646 A. R. 7247 | | | | | | | | |
| *Raemelton's Violet Beauty 113223 | A | 4 | Mar | 150.0 | 4.51 | 6.77 | | |
| | | 34 | Apr | 1541.1 | 4.51 | 69.50 | 1691.1 | 76.27 |
| s. Florham Squire 33996 A. R. | | | | | | | | |
| d. Imp. Violet of Bouvee 60642 A. R. 6781 | | | | | | | | |
| *Raemelton Violet's Jewel 113229 | A | 11 | Mar | 506.2 | 3.70 | 18.73 | | |
| | | 41 | Apr | 1514.8 | 3.70 | 56.05 | 2021.0 | 74.78 |
| s. Florham Squire 33996 A. R. | | | | | | | | |
| d. Raemelton's Violet 76286 | | | | | | | | |

**BLAIR, D. H., WENDELL, IDAHO.**

| | | | | | | | | |
|---|---|---|---|---|---|---|---|---|
| Harriett's Marie of Hagerman 173480 | G | 322 | Apr | 556.5 | 4.91 | 27.32 | 6814.0 | 358.15 |

**BOLTON, ARTHUR H., EAST NORTHFIELD, MASS.**

| | | | | | | | | |
|---|---|---|---|---|---|---|---|---|
| Yeoman's Gincie B. 91053 | A | 95 | Apr | 1390.1 | 4.06 | 56.44 | 4694.3 | 196.52 |

**BOLTON, CHESTER C., FRANCHESTER FARMS, SOUTH EUCLID, OHIO.**

| | | | | | | | | |
|---|---|---|---|---|---|---|---|---|
| Florrie's Hope 131810 | C | 325 | Apr | 437.8 | 6.54 | 28.63 | 9404.0 | 513.97 |
| Franchester Royal Anna Belle 175401 | F | 90 | Mar | 1132.0 | 4.80 | 54.34 | | |
| | | 120 | Apr | 1114.6 | 4.90 | 54.62 | 4516.5 | 203.78 |
| Franchester Royal Lily 178821 | G | 10 | Mar | 269.3 | 4.63 | 12.47 | | |
| | | 40 | Apr | 868.1 | 4.40 | 38.20 | 1137.4 | 50.67 |

s. Brookmead's King Royal 77714
d. Florrie's Fancy 131809

| | | | | | | | | |
|---|---|---|---|---|---|---|---|---|
| †*Langwater Penitent 102692 | A | 10 | Mar | 403.7 | 5.42 | 21.88 | | |
| | | 40 | Apr | 1369.6 | 4.45 | 60.95 | 1773.3 | 82.83 |

s. Langwater Warrior 26509 A. R.
d. Langwater Pride of Birth 70309 A. R. 11006

| | | | | | | | | |
|---|---|---|---|---|---|---|---|---|
| *Mixter May Heiress 124210 | A | 12 | Feb | 504.7 | 4.00 | 20.19 | | |
| | | 43 | Mar | 1465.9 | 4.00 | 58.64 | | |
| | | 73 | Apr | 1286.4 | 4.27 | 54.93 | 3257 0 | 133.76 |

s. Langwater College King 25837 A. R.
d. Yeoman's Mixter Heiress 101612

| | | | | | | | | |
|---|---|---|---|---|---|---|---|---|
| Imp. Queenie of Bella 192409 | G | 334 | Apr | 995.1 | 4.25 | 42.29 | 12440.1 | 531.56 |
| Imp. Queen of Neuf Courtil 175143 | A | 321 | Apr | 863.6 | 4.62 | 39.90 | 11639.0 | 502.71 |
| Imp. Remembrance of Duvaux 182376 | E | 80 | Mar | 1084.7 | 4.02 | 43.60 | | |
| | | 110 | Apr | 1104.4 | 4.26 | 47.05 | 3956.7 | 178.78 |
| Imp. Roselight du Valet 182224 | E | 181 | Apr | 1002.1 | 3.94 | 39.48 | 6736.5 | 266.92 |
| †Imp. Violet VII. of Figtree 201438 | F | 292 | Mar | 648.3 | 5.89 | 38.18 | | |
| | | 305 | Apr | 294.4 | 5.88 | 17.31 | 7787.6 | 446.1 |
| *Yeoman's Mixter Annabelle 124628 | A | 12 | Feb | 547.6 | 5.10 | 27.93 | | |
| | | 43 | Mar | 1555.5 | 5.10 | 79.33 | | |
| | | 73 | Apr | 1418.6 | 5.16 | 73.20 | 3521.7 | 180.46 |

s. Yeoman's King of the May 17053 A. R.
d. Queen Anne of Hardwick 26254 A. R. 2519

**BOSWELL, H. E., BURKEVILLE GUERNSEY FARM, BURKEVILLE, VA.**

| | | | | | | | | |
|---|---|---|---|---|---|---|---|---|
| Bonnie Bess of Burkeville 165950 | G | 365 | Feb | 47.4 | 5.49 | 2.60 | | |
| | | | | 402.5 | 4.58 | 18.43 | 9151.3 | 435.5 |
| Charity of Burkeville 165949 | E | 70 | Apr | 1079.0 | 4.57 | 49.31 | 2431.3 | 112.87 |
| Royal Ella 108777 | A | 168 | Apr | 1109.3 | 4.70 | 52.14 | 6675.7 | 309.51 |

**BOSWORTH, C. W., HOME FARM, LENOX, MASS.**

| | | | | | | | | |
|---|---|---|---|---|---|---|---|---|
| †Bosworthfield Beulah 90685 | A | 157 | Apr | 1326.8 | 5.15 | 68.33 | 7685.1 | 367.77 |
| †Bosworthfield Delia 115085 | A | 132 | Apr | 1408.5 | 4.19 | 59.02 | 6461.8 | 270.55 |
| Bosworthfield Eleanor 124511 | A | 306 | Apr | 1200.1 | 4.71 | 56.52 | 14781.0 | 649.06 |
| †Bosworthfield Eugenia 129799 | B | 267 | Apr | 933.0 | 4.60 | 42.92 | 9757.2 | 415.45 |
| †Bosworthfield Fac-simile 77815 | A | 92 | Apr | 1023.4 | 4.25 | 43.49 | 3390.8 | 141.89 |
| †Bosworthfield Faith 176297 | C | 95 | Apr | 1211.2 | 4.37 | 52.93 | 4100.5 | 173.41 |
| Bosworthfield Hester 175631 | G | 321 | Apr | 645.1 | 5.41 | 34.90 | 7453.0 | 378.65 |
| †Bosworthfield Hildegarde 175632 | F | 81 | Apr | 992.7 | 5.08 | 50.43 | 2617.3 | 129.39 |
| †Bosworthfield Imogen 177204 | G | 30 | Apr | 1126.9 | 5.37 | 60.51 | | |

s. Bosworthfield Egbert 86637
d. Bosworthfield Delia 115085

| | | | | | | | | |
|---|---|---|---|---|---|---|---|---|
| †Jethro's Honoria of Bosworthfield 77814 | A | 83 | Apr | 1375.6 | 4.31 | 59.29 | 3745.8 | 158.69 |

**BOWDEN, H. F., MOCKSVILLE, N. C.**

| | | | | | | | | |
|---|---|---|---|---|---|---|---|---|
| Little Frances May 157120 | D | 8 | Mar | 331.4 | 4.58 | 15.18 | | |
| | | 38 | Apr | 1486.1 | 4.58 | 68.06 | 1817.5 | 83.24 |

s. Rowan Replacer 83429
d. Lady Joy of Beall-mont 130561

**BRADLEY, WILLIAM S., PROSPECT DAIRY FARM, CENTERVILLE, IOWA.**

| | | | | | | | | |
|---|---|---|---|---|---|---|---|---|
| Cherub's Cherry of Chippewa 160025 | E | 31 | Mar | 1178.2 | 4.67 | 55.02 | | |
| | | 61 | Apr | 1126.0 | 4.15 | 46.73 | 2304.2 | 101.75 |

s. Proud Prince of the Prairie 69199
d. Dasher's Cherry of Chippewa 77502 A. R. 8804

| | | | | | | | | |
|---|---|---|---|---|---|---|---|---|
| Cherub's Elsie of Chippewa 165671 | F | 151 | Mar | 1008.0 | 5.05 | 50.90 | | |
| | | 181 | Apr | 947.9 | 5.14 | 48.72 | 6010.9 | 283.78 |
| Cherub's Maid of Chippewa 160027 | E | 69 | Dec | 953.3 | 4.31 | 41.09 | | |
| | | 100 | Jan | 887.7 | 4.57 | 40.57 | | |
| | | 128 | Feb | 802.9 | 4.82 | 38.70 | | |
| | | 159 | Mar | 898.9 | 4.74 | 42.61 | | |
| | | 189 | Apr | 845.4 | 4.73 | 39.99 | 5601.0 | 257.42 |
| Cherub's Tulip of Chippewa 164507 | F | 2 | Mar | 68.7 | 4.90 | 3.37 | | |
| | | 32 | Apr | 1548.2 | 4.32 | 66.88 | 1616.9 | 70.25 |

s. Proud Prince of the Prairie 69199
d. Tulip of Chippewa 100886

| | | | | | | | | |
|---|---|---|---|---|---|---|---|---|
| Cherub's Violet of Chippewa 160028 | G | 365 | Mar | 729.9 | 5.51 | 40.22 | 10522.9 | 497.2 |
| Confidante of Prospect 143837 | D | 335 | Mar | 1090.5 | 5.14 | 56.05 | | |
| | | 365 | Apr | 1030.3 | 5.16 | 53.16 | 13734.5 | 661.8 |

**BRENNAN, WILLIAM, SPINNERVILLE STOCK FARM, ILION, N. Y.**

| | | | | | | | | |
|---|---|---|---|---|---|---|---|---|
| Linda Girl of Woodside 124841 | A | 240 | Apr | 828.0 | 4.90 | 40.57 | 8292.6 | 392.14 |

**BREWER, H. D., ARD-NA-CLACHAN FARM, SHREWSBURY, MASS.**

| | | | | | | | | |
|---|---|---|---|---|---|---|---|---|
| Golden Amelia of Buttonwood 93973 | A | 365 | Apr | 343.4 | 4.71 | 16.17 | 11895.8 | 506.1 |
| Halfred Farms Twilight 111880 | A | 347 | Apr | 853.7 | 4.48 | 38.25 | 14225.7 | 689.36 |
| Homestead Rose Cherub 155645 | E | 273 | Apr | 661.6 | 4.92 | 32.55 | 6611.9 | 320.29 |
| Imp. Lily Darling of La Mare 93710 | A | 65 | Apr | 1027.9 | 4.92 | 50.57 | 2287.7 | 111.80 |
| Mixter Farm Judith 151346 | C | 173 | Apr | 945.9 | 5.06 | 47.86 | 5774.0 | 286.92 |
| Mixter Golden Feather 151354 | D | 298 | Apr | 969.5 | 5.06 | 49.06 | 11249.3 | 537.36 |
| Red Echo Gold Glass 171038 | A | 64 | Apr | 1300.3 | 4.16 | 54.09 | 2769.7 | 117.87 |

**BRIELMAN, EUGENE O., ABBY LODGE FARM, PITTSFIELD, MASS.**

| | | | | | | | | |
|---|---|---|---|---|---|---|---|---|
| Charmante's Queen of Abby Lodge 172000 | F | 116 | Apr | 814.3 | 5.95 | 48.45 | 3160.5 | 175 31 |
| Imogene's Pride 144314 | C | 112 | Apr | 703.3 | 5.74 | 40.37 | 2805.2 | 144.13 |
| Raymond's Imogene of Abby Lodge 151511 | D | 119 | Apr | 1110.9 | 4.44 | 49.32 | 4741.7 | 194.29 |
| Raymond's May Rose of Abby Lodge 163130 | F | 258 | Apr | 646.1 | 4.46 | 28.82 | 5972.8 | 256.46 |
| Raymond's Red Governess 161635 | E | 164 | Apr | 779.7 | 4.60 | 35.87 | 4324.4 | 185.73 |
| Raymond's Red's May Rose 151512 | E | 261 | Apr | 542.4 | 6.52 | 35.36 | 6173.8 | 348.29 |
| Red's Queen's May Rose 128097 | A | 95 | Apr | 1115.4 | 3.82 | 42.61 | 3554.9 | 149.17 |
| Sark Princess Pride 144313 | C | 23 | Mar | 796.4 | 5.59 | 44.52 | | |
| | | 53 | Apr | 1194.1 | 5.11 | 61.02 | 1990.5 | 105.54 |

s. Charmante's Golden Secret 27408
d. Sark Princess of Abby Lodge 89266

**BROWNING, P. W., MOUGHON FARM, RIVERDALE, MD.**

| | | | | | | |
|---|---|---|---|---|---|---|
| Fairy Flower of Moughon 151283 | D | 14 | Apr | 553.6 | 4.46 | 24.69 |

s. Ultra's Anchor of Edgemere 68368
d. Fairy of Pine Ridge 79739 A. R. 5583

**BURALL, W. E., BUR. UT. FARM, NEW MARKET, MD.**

| | | | | | | | | |
|---|---|---|---|---|---|---|---|---|
| Lucy of Bur-Ut. 164177 | G | 365 | Apr | 303.7 | 5.46 | 16.58 | 7650.8 | 355.3 |
| Queen Mae's Hope of Fair View Farm 94887 | A | 365 | Apr | 550.0 | 4.99 | 27.45 | 11760.7 | 530.5 |

**CALVERT, GEORGE H., STONY HILL FARMS, GLENSHAW, PA.**

| | | | | | | | | |
|---|---|---|---|---|---|---|---|---|
| Imp. Foxburg's Duchess of Rouge Rue 144941 | A | 358 | Apr | 230.2 | 4.68 | 10.77 | 11385.0 | 470.7 |
| Lottie's Betty of Lodgegrass 75746 | A | 360 | Mar | 1294.8 | 4.88 | 63.19 | | |
| | | 365 | Apr | 207.6 | 4.88 | 10.13 | 16884.7 | 827.9 |
| Stony Hill Jane 183447 | G | 228 | Apr | 1034.4 | 4.80 | 49.65 | 7862.4 | 362.59 |
| Stony Hill Lyndora 170337 | G | 147 | Apr | 816.3 | 4.83 | 39.43 | 4201.2 | 198.09 |

**CHAMPLIN, WILLIAM H., CHAMPLIN FARM, ROCHESTER, N. H.**

| | | | | | | | | |
|---|---|---|---|---|---|---|---|---|
| *Birchfield Annette 157075 | D | 5 | Feb | 111.6 | 5.49 | 6.13 | | |
| | | 36 | Mar | 732.4 | 6.02 | 44.09 | 844.0 | 50.22 |

s. Birchfield Pride of the May 59106 A. R.
d. Harwood Anne 81290 A. R. 8430

**CHATHAM, THURMOND, KLONDIKE FARM, ELKIN, N. C.**

| | | | | | | | | |
|---|---|---|---|---|---|---|---|---|
| †Beatrice S. of Edgewood 69067 | A | 1 | Mar | 40.1 | 4.44 | 1.78 | | |
| | | 31 | Apr | 1236.1 | 4.44 | 54.88 | 1276.2 | 56.66 |

s. Flora's Prince of Lewison 16975
d. North's Beatrice 2d 31079

| | | | | | | | | |
|---|---|---|---|---|---|---|---|---|
| †Imp. Countess of Guernsey Home Farm 83873 | A | 41 | Apr | 1091.8 | 4.39 | 47.93 | 1462.8 | 63.66 |
| †Imp. Dairymaid II. of Les Nicolles 105559 | A | 106 | Apr | 1056.7 | 4.78 | 50.51 | 3497.8 | 160.85 |
| †Riegel's Anna Belle 180631 | G | 102 | Apr | 757.8 | 4.90 | 37.13 | 2449.3 | 112.36 |

**CHENEY, ARTHUR C., CHENWOLD FARMS, CASTLETON, N. Y.**

| | | | | | | | | |
|---|---|---|---|---|---|---|---|---|
| †Bellview's Wyebrook Daisy 116651 | A | 159 | Mar | 1180.4 | 4.99 | 58.90 | 6748.6 | 316.67 |
| †Chenwold's Primrose 212713 | G | 225 | Mar | 850.4 | 5.65 | 48.05 | 6502.4 | 320.09 |
| †Chenwold's Rosetta 218733 | G | 114 | Mar | 733.5 | 5.14 | 37.70 | 3205.6 | 155.21 |
| †Criterion's Golden Secret 106331 | A | 78 | Mar | 1252.2 | 4.04 | 50.59 | 3469.0 | 136.23 |
| †Lucky Lu of Chenwold 220447 | G | 79 | Mar | 1091.6 | 4.94 | 53.93 | 2641.4 | 129.94 |
| †Mistletoe of Chenwold 192098 | F | 113 | Mar | 595.3 | 5.17 | 30.78 | 2745.9 | 135.14 |
| †Wyebrook Amazement 140872 | C | 31 | Mar | 1269.1 | 4.72 | 59.90 | | |

s. Wyebrook Supreme 58407 A. R.
d. American Beauty of Pine Valley 97912

**CHENEY, H. G., EST., GREENWAY FARM, SOUTH MANCHESTER, CONN.**

| | | | | | | | | |
|---|---|---|---|---|---|---|---|---|
| Imp. Blanchette of Langwater 137101 | A | 49 | Feb | 1678.1 | 3.96 | 66.45 | | |
| | | 80 | Mar | 1707.4 | 4.10 | 70.00 | 4531.7 | 182.76 |

**CLAPBOARD HILL FARM, NEW CANAAN, CONN.**

| | | | | | | | | |
|---|---|---|---|---|---|---|---|---|
| Albamont Althea 146174 | D | 181 | Apr | 1110.8 | 5.55 | 61.65 | 7882.6 | 400.36 |
| Albamont Artemisia 144407 | D | 211 | Apr | 577.5 | 4.88 | 28.18 | 4788.8 | 229.22 |
| Albamont Arum 150830 | D | 174 | Apr | 773.0 | 5.32 | 41.12 | 5758.2 | 282.55 |
| Albamont Violet 140850 | C | 169 | Apr | 1265.9 | 4.92 | 62.28 | 7980.9 | 341.10 |
| Annette of Green Gables 179328 | G | 136 | Apr | 727.6 | 4.47 | 32.52 | 3674.4 | 155.63 |
| Antoinette of Poskin 136861 | C | 271 | Apr | 555.2 | 4.46 | 24.76 | 6733.1 | 253.09 |
| Beechwood Fi Fi 175599 | F | 273 | Apr | 637.0 | 5.68 | 36.18 | 6529.7 | 338.69 |
| Champion Star 132535 | A | 125 | Apr | 1130.0 | 4.24 | 47.91 | 5778.8 | 225.16 |
| Dairy Maid of Fruit Farm 154748 | E | 239 | Apr | 679.3 | 5.35 | 36.34 | 7175.4 | 301.41 |
| Dorothy Jane of Fern Hill 113527 | A | 365 | Apr | 200.6 | 5.29 | 10.61 | 11009.7 | 505.4 |
| Falcon's Grace 106588 | A | 365 | Apr | 391.7 | 5.23 | 20.49 | 11082.4 | 463.1 |
| Falcon's Imogene 141033 | A | 130 | Apr | 971.5 | 4.41 | 42.84 | 4784.4 | 210.49 |
| Meta's May of Pleasant Hill 151713 | B | 365 | Apr | 428.4 | 4.97 | 21.29 | 10960.3 | 496.4 |
| Renowned Jewell 171751 | G | 196 | Apr | 637.5 | 5.98 | 38.12 | 5347.3 | 284.00 |
| Silver Birch Hope 142224 | D | 331 | Apr | 429.9 | 5.36 | 23.04 | 8329.3 | 382.42 |
| Sunbeam of Lone Mound 144396 | B | 94 | Apr | 1133.8 | 4.58 | 51.93 | 3903.2 | 171.79 |
| Sweetheart of Dover 101252 | A | 238 | Apr | 785.7 | 4.85 | 38.11 | 6928.2 | 301.51 |

**CLUETT, GEORGE A., GREEN MEADOW FARM, WILLIAMSTOWN, MASS.**

| | | | | | | | | |
|---|---|---|---|---|---|---|---|---|
| Green Meadow Daphne 154068 | E | 325 | Apr | 811.2 | 5.64 | 45.75 | 9485.1 | 506.67 |
| Green Meadow Maid Marian 134447 | C | 281 | Apr | 727.7 | 5.83 | 42.42 | 7622.1 | 452.28 |
| Imp. Green Meadow Opal 118307 | A | 365 | Apr | 146.1 | 6.35 | 9.28 | 10401.2 | 520.0 |
| Green Meadow Wistful 134445 | C | 290 | Apr | 1197.6 | 5.00 | 59.88 | 11940.0 | 541.96 |
| Raider's White-faced Lily of Bethany 94392 | A | 304 | Apr | 387.2 | 6.93 | 26.83 | 8760.2 | 499.23 |

**COGGSHALL, L. L., MAPLE GLEN FARMS, LOCKE, N. Y.**

| | | | | | | | | |
|---|---|---|---|---|---|---|---|---|
| Maple Glen Frostella 137397 | C | 290 | Apr | 621.2 | 4.58 | 28.45 | 6862.2 | 316.52 |

**COMPTON BROS., TARRY-A-WILE FARM, VALLEY JUNCTION, IOWA.**

| | | | | | | | | |
|---|---|---|---|---|---|---|---|---|
| Beauty's Primrose of Tarryawile 159869 | G | 365 | Apr | 398.2 | 5.58 | 22.22 | 12364.6 | 600.4 |
| Maisie of Liberty Prairie 126272 | C | 365 | Apr | 740.6 | 6.03 | 44.66 | 13160.0 | 675.1 |
| May King's Gift Buedy 138881 | C | 194 | Apr | 1086.8 | 5.52 | 59.99 | 8526.3 | 449.60 |
| Prairie Rose of Tarryawile 172987 | G | 160 | Apr | 1054.7 | 4.26 | 44.93 | 5999.5 | 232.17 |

**CONNECTICUT AGRICULTURAL COLLEGE, STORRS, CONN.**

| | | | | | | | | |
|---|---|---|---|---|---|---|---|---|
| Buoyant Lassie Storrs 171217 | F | 204 | Apr | 830.0 | 5.14 | 42.66 | 6556.2 | 357.83 |
| Lute Storrs Masher 87066 | A | 135 | Apr | 1020.6 | 4.58 | 46.74 | 5717.8 | 258.40 |

**COOPER, TOM, TOM COOPER FARM, ARDMORE, OKLA.**

| | | | | | | | | |
|---|---|---|---|---|---|---|---|---|
| Lucy's Lucile of Fairview 125255 | A | 165 | Apr | 1032.4 | 4.42 | 45.63 | 6434.6 | 282.80 |
| Queen's Trilby of Wilruss 104670 | A | 290 | Apr | 951.0 | 4.31 | 40.99 | 12009.5 | 463.13 |
| West Limits Ideal 128457 | A | 94 | Apr | 1231.2 | 3.55 | 43.71 | 3889.1 | 150.93 |

**COREY, F. W., PEACH RIDGE STOCK FARM, NEWBURGH, N. Y.**

| | | | | | | | | |
|---|---|---|---|---|---|---|---|---|
| Dora of Peach Ridge 147206 | D | 151 | Apr | 1301.0 | 4.70 | 61.15 | 6477.9 | 304.84 |
| Fairy's Louise 170902 | G | 365 | Apr | 72.1 | 5.77 | 4.16 | 10162.6 | 577.8 |
| Maybell's Daisy 110700 | A | 89 | Apr | 1347.4 | 4.20 | 56.59 | 3771.3 | 161.01 |

**COTTRELL, ARTHUR M., MAPLE LAWN FARM, HOPKINTON, R. I.**

| | | | | | | | | |
|---|---|---|---|---|---|---|---|---|
| Honoria's Sweet Pet of Rockledge 172240 | B | 98 | Apr | 1164.4 | 5.21 | 60.67 | 4116.7 | 167.07 |
| Imp. Iris III. of Verdun 147938 | C | 151 | Apr | 653.6 | 5.94 | 38.82 | 4478.1 | 259.45 |
| Imp. Joyce III. of Coin des Ecailles 147937 | C | 120 | Apr | 1024.6 | 4.57 | 46.82 | 4684.3 | 211.77 |
| Imp. Roseta IV. of Guilbert 146166 | A | 120 | Apr | 1309.8 | 5.33 | 69.81 | 5655.4 | 298.35 |

**COX, ABRAHAM B., GLENSFOOT FARM, CHERRY VALLEY, N. Y.**

| | | | | | | | | |
|---|---|---|---|---|---|---|---|---|
| Glensfoot Puss 171200 | F | 80 | Apr | 1173.6 | 4.36 | 51.17 | 3192.2 | 146.89 |
| Io's Blossom of Weiserdorf 151676 | E | 300 | Apr | 851.4 | 6.32 | 53.81 | 9881.2 | 542.35 |
| Puss of Brookdale 113995 | A | 245 | Apr | 763.5 | 5.46 | 41.69 | 9388.3 | 477.52 |

**CRAMER, JOE, FERN HILL GUERNSEY FARM, MENOMONIE, WIS.**

| | | | | | | | | |
|---|---|---|---|---|---|---|---|---|
| Babette of Kreemy Dale 135282 | B | 147 | Apr | 1033.8 | 4.78 | 49.42 | 5561.4 | 235.64 |
| Beulah of Kreemy Dale 161642 | E | 147 | Apr | 679.2 | 5.15 | 34.98 | 3979.5 | 202.70 |
| Gipinda of Kreemy Dale 129690 | A | 167 | Apr | 846.1 | 4.96 | 41.97 | 5181.0 | 253.87 |

**CRAMER, JOHN, JR., FERN HILL GUERNSEY FARM, MENOMONIE, WIS.**

| | | | | | | | | |
|---|---|---|---|---|---|---|---|---|
| Althea of Fern Hill 163389 | F | 204 | Apr | 579.2 | 6.30 | 36.49 | 4603.5 | 251.67 |
| Eva of Fern Hill 90499 | A | 177 | Apr | 703.7 | 5.47 | 38.49 | 4854.5 | 242.41 |
| Lady of Fern Hill 161643 | F | 247 | Apr | 865.5 | 5.25 | 45.44 | 7562.8 | 413.55 |
| Lady of the Snowdrops 127215 | A | 110 | Apr | 1064.0 | 5.19 | 55.22 | 4277.0 | 216.25 |
| Levity of Fern Hill 182685 | G | 148 | Apr | 767.5 | 5.23 | 40.14 | 4509.8 | 201.14 |
| Lydia of Fern Hill 104308 | A | 169 | Apr | 986.8 | 5.61 | 55.36 | 6202.1 | 323.50 |
| Marion of Fern Hill 120360 | A | 190 | Apr | 749.5 | 5.20 | 38.97 | 5682.6 | 282.81 |
| Maxine of Fern Hill 183773 | G | 101 | Apr | 820.3 | 5.64 | 46.26 | 2954.6 | 147.32 |
| Naomi of Fern Hill 168678 | G | 236 | Apr | 818.2 | 5.47 | 44.76 | 7326.2 | 384.29 |
| *Rosita of Fern Hill 130327 | A | 11 | Dec | 428.2 | 4.87 | 20.85 | | |
| | | 42 | Jan | 1241.5 | 4.87 | 60.46 | | |
| | | 70 | Feb | 971.6 | 5.48 | 53.24 | | |
| | | 101 | Mar | 1012.6 | 5.67 | 57.41 | | |
| | | 131 | Apr | 943.7 | 5.83 | 55.02 | 4597.6 | 246.98 |

s. Althea's Pride of Shorewood 45044 A. R.
d. Imp. Nellie of Courtil Ronchin 40390 A. R. 5617

**CUNNINGHAM, WILSON, MOUND VIEW FARM, PLATTEVILLE, WIS.**

| | | | | | | | | |
|---|---|---|---|---|---|---|---|---|
| Buttercup of Mound View 195227 | A | 181 | Apr | 802.3 | 4.56 | 36.58 | 5868.9 | 254.91 |
| Echo of Linwood 92331 | A | 75 | Apr | 1044.3 | 4.40 | 45.95 | 2607.5 | 112.97 |
| Eva of Sunny Slope 98647 | A | 163 | Apr | 1007.6 | 5.10 | 51.39 | 5985.0 | 282.66 |
| Mound View Daisy 216264 | G | 178 | Apr | 751.7 | 5.51 | 41.42 | 4949.3 | 234.93 |

| | | | | | | | | |
|---|---|---|---|---|---|---|---|---|
| Nina of Village Park 100808 | A | 94 | Apr | 1165.8 | 4.63 | 53.98 | 3616.8 | 146.51 |
| Peerless Carrie of Pleasant View 143028 | C | 107 | Apr | 996.3 | 4.71 | 46.93 | 3680.0 | 157.09 |

**DAVIS, J. F., WILLOW LANE FARM, LIVINGSTON, WIS.**

| | | | | | | | | |
|---|---|---|---|---|---|---|---|---|
| Imp. Adelta of Willow Lane 104283 | A | 132 | Apr | 1108.7 | 5.09 | 56.43 | 5115.6 | 248.62 |
| Amy of Willow Lane 117956 | A | 132 | Apr | 1200.2 | 3.86 | 46.33 | 5977.2 | 237.03 |
| Imp. Stella of Willow Lane 100163 | A | 60 | Apr | 1069.9 | 4.63 | 49.54 | 2163.8 | 99.42 |
| Sylvia of Willow Lane 136379 | B | 132 | Apr | 949.9 | 5.48 | 52.05 | 4575.1 | 239.90 |

**DAVIS, S. P., ARLINGTON, WASH.**

| | | | | | | | | |
|---|---|---|---|---|---|---|---|---|
| †Rose's Barney Hope 138531 | C | 172 | Apr | 769.3 | 4.75 | 36.54 | 5291.5 | 261.87 |
| †Rose's Bonny French Gift 157091 | E | 24 | Jan | 829.3 | 3.51 | 29.11 | | |
| | | 52 | Feb | 884.8 | 3.51 | 31.06 | | |
| | | 83 | Mar | 848.7 | 4.68 | 39.72 | | |
| | | 113 | Apr | 778.5 | 5.43 | 42.27 | 3341.3 | 142.16 |
| s. Rose's Barney Boy 55852 | | | | | | | | |
| d. Frenchman's May 107688 | | | | | | | | |

**DAVIS, WESTMORELAND, MORVEN PARK FARM, LEESBURG, VA.**

| | | | | | | | | |
|---|---|---|---|---|---|---|---|---|
| Morven's Lady Senor 187648 | G | 212 | Apr | 974.5 | 4.71 | 45.90 | 6707.5 | 300.37 |
| Morven's Nightingale 187644 | F | 151 | Apr | 875.5 | 4.24 | 37.12 | 4675.4 | 177.32 |
| Morven's Plaything 156710 | D | 212 | Apr | 850.6 | 4.94 | 42.02 | 6101.4 | 283.00 |

**DAY, BERTHA H., SUNFLOWER FARM, PARADISE, PA.**

| | | | | | | | | |
|---|---|---|---|---|---|---|---|---|
| †Beechwood Janice Meredith 184621 | G | 31 | Mar | 725.2 | 3.95 | 28.65 | | |
| | | 61 | Apr | 750.0 | 4.05 | 30.38 | 1475.2 | 59.03 |
| s. Beechwood Phylliston 85394 | | | | | | | | |
| d. King's Narcissa of Beechwood 136407 | | | | | | | | |
| †Beechwood Lady Argenta 179838 | G | 14 | Mar | 296.4 | 4.35 | 12.89 | | |
| | | 44 | Apr | 764.4 | 4.06 | 31.03 | 1060.8 | 43.92 |
| s. Langwater Eastern King 63072 A. R. | | | | | | | | |
| d. Beechwood's Silver Girl 125023 A. R. 18188 | | | | | | | | |
| †Beechwood Princess Lena 182384 | G | 21 | Mar | 425.2 | 4.20 | 17.86 | | |
| | | 51 | Apr | 653.2 | 4.10 | 26.78 | 1078.4 | 44.64 |
| s. Langwater Eastern King 63072 A. R. | | | | | | | | |
| d. Lena of Beechwood 106068 A. R. 16432 | | | | | | | | |

**DAYTON, G. N., BOULDER BRIDGE FARM, EXCELSIOR, MINN.**

| | | | | | | | | |
|---|---|---|---|---|---|---|---|---|
| Floridale Princess 90294 | A | 66 | Apr | 1676.1 | 4.17 | 69.89 | 3595.6 | 154.35 |
| Hiawatha of High Point 173427 | G | 240 | Apr | 781.8 | 5.76 | 45.03 | 7055.8 | 375.01 |
| Secret's Daisy Pearl of Rose Dale 145965 | D | 188 | Apr | 1153.9 | 5.10 | 58.85 | 7605.2 | 368.10 |
| Theorosa of Valley View 100089 | A | 365 | Apr | 661.0 | 5.04 | 33.31 | 14206.6 | 655.3 |
| Ultra May King's Flora 125236 | A | 112 | Apr | 1249.6 | 5.13 | 64.10 | 4628.1 | 230.60 |

**DENNIS, ORVILLE & SON, SHORE OAKS FARM, LAKE CITY, MICH.**

| | | | | | | | | |
|---|---|---|---|---|---|---|---|---|
| Dauphin's Good Fortune of Shore Oaks 160760 | E | 20 | Mar | 676.2 | 4.35 | 29.41 | | |
| | | 50 | Apr | 972.3 | 4.94 | 48.03 | 1648.5 | 77.44 |
| s. Michigan Dauphin 79214 | | | | | | | | |
| d. Shoreoaks Beauty 96550 | | | | | | | | |
| Hope of Shore Oaks 181209 | G | 151 | Apr | 677.7 | 4.40 | 29.82 | 3437.4 | 161.24 |
| Louise of Shore Oaks 130221 | B | 342 | Apr | 589.4 | 5.84 | 34.42 | 10941.0 | 590.01 |
| Marie of H. W. of Sunny-Side 160635 | E | 154 | Apr | 852.0 | 4.98 | 42.43 | 4977.6 | 251.32 |
| Prince Jewel's Duna 128353 | B | 291 | Apr | 729.3 | 4.81 | 35.08 | 9637.4 | 438.04 |
| Prince's Briar Rose 66703 | A | 143 | Apr | 859.8 | 5.30 | 45.57 | 4715.3 | 241.57 |

**DOYLE, M. J., COON TREE HILL FARM, PEPPERELL, MASS.**

| | | | | | | | | |
|---|---|---|---|---|---|---|---|---|
| Imp. Baroness May II. 163813 | B | 304 | Jan | 673.1 | 6.50 | 43.75 | | |
| | | 332 | Feb | 547.3 | 6.79 | 37.16 | | |
| | | 363 | Mar | 662.6 | 6.20 | 41.08 | | |
| | | 365 | Apr | 47.5 | 6.20 | 2.95 | 10670.5 | 620.2 |
| Imp. Bickleigh Briar II. 160501 | A | 212 | Apr | 1219.2 | 4.66 | 56.81 | 9260.9 | 407.74 |
| Imp. Daisy of Coon Tree Hill 218527 | F | 107 | Apr | 946.1 | 4.86 | 45.98 | 3509.5 | 163.98 |

**ELWOOD, E. ELLIS, CHERRY VALLEY, N. Y.**

| | | | | | | | | |
|---|---|---|---|---|---|---|---|---|
| Elwood Homestead Pearl 174331 | G | 154 | Apr | 873.7 | 4.70 | 41.06 | 5362.9 | 244.06 |
| Gold Dust's Glenidore 171969 | E | 213 | Apr | 927.4 | 5.29 | 49.06 | 8181.9 | 395.13 |

**EMERSON, I. E., BROOKLANDWOOD FARMS, BROOKLANDVILLE, MD.**

| | | | | | | | | |
|---|---|---|---|---|---|---|---|---|
| Brooklandwood Gay Lady 147670 | C | 90 | Apr | 1404.0 | 3.68 | 51.67 | 4240 0 | 171.21 |
| Brooklandwood Gertrude 155767 | F | 353 | Apr | 824.3 | 4.86 | 40.06 | 8830.1 | 460.88 |
| Brooklandwood Precious 165253 | G | 353 | Apr | 949.4 | 3.86 | 36.65 | 11011.2 | 450.21 |
| Brooklandwood Queen Ann 137963 | C | 103 | Apr | 961.8 | 4.88 | 46.94 | 3478.9 | 167.86 |
| Brooklandwood Queen of the May 166025 | E | 71 | Feb | 760.9 | 4.97 | 37.82 | | |
| | | 102 | Mar | 801.4 | 4.79 | 38.39 | | |
| | | 132 | Apr | 756.7 | 4.62 | 34.96 | 3650.9 | 171.50 |
| Cynthia of Glenmore 166453 | F | 299 | Apr | 872.6 | 4.14 | 36.13 | 8957.1 | 390.78 |
| Equal's Lady Franklin 159815 | E | 89 | Apr | 1175.5 | 3.64 | 42.79 | 3535.4 | 137.34 |
| Franklin's Lyda of Beallmont 159526 | F | 340 | Apr | 813.5 | 4.58 | 37.26 | 11021.9 | 504.49 |
| Harvester's Pearl of Beall-mont 140073 | C | 308 | Apr | 1080.8 | 4.05 | 43.77 | 11514.7 | 492.73 |
| Jacqueminot's Daisy Bell 147674 | D | 77 | Apr | 1234.3 | 3.62 | 44.68 | 3247.0 | 150.02 |
| Ultra Brightness of Beall-mont 158701 | E | 273 | Apr | 561.7 | 4.43 | 24.88 | 8987.9 | 408.18 |

**EMMONS, LOUIS C., RIVERVIEW FARMS, SWARTHMORE, PA.**

| | | | | | | | | |
|---|---|---|---|---|---|---|---|---|
| Ann of Marydell 186141 | G | 79 | Apr | 973.9 | 4.46 | 43.44 | 2496.8 | 127.30 |
| Gold Girl of Windsor Hill 137550 | D | 309 | Apr | 755.4 | 6.02 | 45.48 | 8672.6 | 489.60 |
| Lady's Slipper of the Prairie 128880 | A | 144 | Apr | 1137.8 | 5.28 | 60.08 | 5463.4 | 273.70 |
| Marberne Heliotrope 143640 | D | 324 | Apr | 857.8 | 5.49 | 47.09 | 11011.7 | 574.67 |
| Matie of Valley View 77493 | A | 199 | Apr | 1044.4 | 4.86 | 50.76 | 8148.9 | 379.51 |
| Monogram's Queen of Sunnyside 120638 | C | 324 | Apr | 859.5 | 6.01 | 51.66 | 12518.6 | 657.52 |
| Riverview's Ultra Blossom 171365 | G | 138 | Apr | 974.7 | 5.07 | 49.42 | 4604.9 | 232.14 |
| Riverview's Ultra Pearl 174315 | G | 89 | Apr | 1125.8 | 4.80 | 54.04 | 3554.6 | 159.58 |

**ENSOR, WILMER C., COCKEYSVILLE, MD.**

| | | | | | | | | |
|---|---|---|---|---|---|---|---|---|
| Clara of Highland 127651 | A | 131 | Apr | 749.7 | 4.98 | 37.34 | 3543.8 | 164.25 |
| †Glen of Jennings Farm 92667 | A | 231 | Apr | 490.7 | 5.01 | 24.58 | 4809.2 | 240.93 |
| †Hilda Cole of Montfaucon 125290 | A | 27 | Mar | 1219.0 | 4.76 | 58.02 | . | |
| | | 57 | Apr | 1340.3 | 4.72 | 63.26 | 2559.3 | 121.28 |
| s. Langwater Royal 4th 19331 A. R. | | | | | | | | |
| d. Hilda Cole of Westwood 32921 A. R. 6293 | | | | | | | | |
| †May Spotswood of Paradise 108810 | A | 296 | Apr | 143.3 | 5.08 | 7.28 | 8388.2 | 361.1 |
| †Royal's Topsy of Montfaucon 125289 | A | 299 | Apr | 340.4 | 4.50 | 15.32 | 8935.4 | 418.1 |
| †The Honorable Miss Anna Belle 149178 | D | 130 | Apr | 619.6 | 4.72 | 29.25 | 3218.1 | 156.95 |

**ERF, WILLIAM, CHESTNUT RIDGE FARM, BELLEVUE, OHIO.**

| | | | | | | | | |
|---|---|---|---|---|---|---|---|---|
| Chestnut Ridge Beauty's Bonnie] 182232 | G | 190 | Apr | 958.3 | 4.47 | 42.84 | 6121.6 | 273.59 |
| Chestnut Ridge Dame Ann 157536 | E | 229 | Apr | 883.1 | 5.13 | 45.30 | 6983.5 | 333.77 |
| †Chestnut Ridge Lady Princess 182236 | G | 91 | Apr | 931.3 | 4.10 | 38.18 | 2814.2 | 130.63 |
| Chestnut Ridge Princess Louise 174498 | E | 106 | Apr | 891.6 | 3.65 | 32.54 | 3818.9 | 146.28 |

| | | | | | | | | |
|---|---|---|---|---|---|---|---|---|
| Lady Princess of Colby Farm 86857 | A | 153 | Apr | 1409.8 | 4.83 | 68.09 | 7318.9 | 332.06 |

**EWING, CHARLES , FORT LUPTON, COLO.**

| | | | | | | | | |
|---|---|---|---|---|---|---|---|---|
| †Leone's Lady 104940 | A | 89 | Apr | 960.9 | 4.08 | 39.20 | 3018.4 | 130.90 |
| †Pioneer Lenore 183321 | G | 89 | Apr | 740.8 | 4.81 | 35.63 | 2308.2 | 110.42 |
| †Red Rose of Pioneer 72553 | A | 75 | Apr | 1195.7 | 4.43 | 52.97 | 3193.1 | 140.91 |

**FARNSWORTH, MARION B., EXMOOR FARM, WESTON, MASS.**

| | | | | | | | | |
|---|---|---|---|---|---|---|---|---|
| Buttercup of Highland Grove Farm 121011 | A | 107 | Apr | 1484.8 | 4.19 | 62.21 | 5973.9 | 235.75 |

**FELTON, HERMAN L., BOAZ, WIS.**

| | | | | | | | | |
|---|---|---|---|---|---|---|---|---|
| †Idalade Julian 83210 | A | 17 | Mar | 517.5 | 4.00 | 20.70 | | |
| | | 47 | Apr | 1081.1 | 4.00 | 43.24 | 1598.6 | 63.94 |
| s. Loyal Julian of Island Farm 29263 | | | | | | | | |
| d. Idalade of Hillside 58160 | | | | | | | | |
| †Idalade's Trixie of Hillside 121176 | A | 27 | Apr | 1025.6 | 3.67 | 37.64 | | |
| s. Jonathan of Riverview 45499 | | | | | | | | |
| d. Idalade Julian 83210 | | | | | | | | |
| †Trixie's Juanita 170418 | F | 2 | Mar | 42.1 | 4.58 | 1.93 | | |
| | | 32 | Apr | 732.1 | 4.58 | 33.53 | 774.2 | 35.46 |
| s. Gay Lad of English Ridge 72604 | | | | | | | | |
| d. Idalade's Trixie of Hillside 121176 | | | | | | | | |

**FETSCHER, ARTHUR E., ELGIN HEIGHTS GUERNSEY FARM, STEVENSVILLE, MONT.**

| | | | | | | | | |
|---|---|---|---|---|---|---|---|---|
| †Mollie of Ayersdale 95615 | A | 155 | Apr | 863.0 | 4.58 | 39.53 | 5367.5 | 238 18 |
| †Natalina's Easter Lily 137453 | B | 105 | Apr | 899.0 | 5.63 | 50.61 | 3634.7 | 191.74 |

**FINLEY, LAWRENCE M., DUNGARVAN FARM, FERRYVILLE, WIS.**

| | | | | | | | | |
|---|---|---|---|---|---|---|---|---|
| †Dungarvan Daffodil 152667 | C | 16 | Mar | 423.8 | 5.00 | 21.19 | | |
| | | 46 | Apr | 858.6 | 5.00 | 42.93 | 1282.4 | 64.12 |
| s. Lone Pine Red Rover 58700 A. R. | | | | | | | | |
| d. Fern's Lilly Rilma 93342 | | | | | | | | |
| †Dungarvan Dairy Maid 162292 | E | 37 | Mar | 952.3 | 4.47 | 42.57 | | |
| | | 67 | Apr | 849.2 | 4.56 | 38.72 | 1966.5 | 85.57 |
| †Dungarvan Daisy 173680 | G | 143 | Mar | 505.9 | 5.52 | 27.93 | | |
| | | 173 | Apr | 458.5 | 5.35 | 24.53 | 3572.2 | 190.94 |
| †Dungarvan Delight 167447 | E | 6 | Mar | 147.5 | 4.35 | 6.42 | | |
| | | 36 | Apr | 785.8 | 4.35 | 34.18 | 933.3 | 40.60 |
| s. Lone Pine Red Rover 58700 A. R. | | | | | | | | |
| d. Dungarvan Lassie 140662 | | | | | | | | |
| †Dungarvan Desire 218200 | G | 141 | Mar | 673.8 | 4.13 | 28.73 | | |
| | | 171 | Apr | 655.4 | 4.05 | 26.54 | 3987.7 | 162.30 |
| †Dungarvan Dora 218201 | G | 130 | Mar | 626.7 | 4.59 | 28.77 | | |
| | | 160 | Apr | 611.0 | 4.52 | 27.62 | 3384.5 | 158.38 |

**FISCHER, L. C., OAK TERRACE FARM, DUNWOODY, GA.**

| | | | | | | | | |
|---|---|---|---|---|---|---|---|---|
| Alvin's Daisy 144991 | D | 239 | Apr | 712.5 | 4.64 | 33.06 | 6970.2 | 314.98 |
| Alvin's Tops of Gold's Fannie 143961 | D | 193 | Feb | 591.6 | 5.47 | 32.36 | | |
| | | 224 | Mar | 616.9 | 4.86 | 29.98 | | |
| | | 254 | Apr | 529.4 | 5.63 | 29.81 | 5961.5 | 313.15 |
| Flodell Bethleen 87702 | A | 17 | Mar | 839.4 | 3.70 | 31.06 | | |
| | | 47 | Apr | 1722.1 | 3.89 | 66.99 | 2561.5 | 98.05 |
| s. Evette's King 22341 A. R. | | | | | | | | |
| d. Imp. Bethleen of Sarnia 52760 A. R. 6920 | | | | | | | | |
| Flodell Bethleen 87702 | A | 365 | Feb | 18.5 | 5.61 | 1.04 | 12688.1 | 633.2 |
| Flodell Consuelo 93273 | A | 353 | Feb | 519.0 | 5.06 | 26.26 | | |
| | | 365 | Mar | 222.0 | 5.06 | 11.23 | 8585.8 | 416.0 |
| Floridale Rose May 166558 | G | 276 | Jan | 582.9 | 5.86 | 34.16 | | |
| | | 304 | Feb | 480.0 | 6.65 | 31.92 | | |
| | | 335 | Mar | 545.8 | 5.60 | 30.56 | | |
| | | 365 | Apr | 445.5 | 5.96 | 26.55 | 8400.0 | 480.6 |
| Lora of Rising Sun 92899 | A | 155 | Mar | 896.0 | 4.60 | 41.22 | | |
| | | 185 | Apr | 786.5 | 4.10 | 32.25 | 6292.8 | 290.74 |
| Lora of Rising Sun 92899 | A | 155 | Mar | 896.0 | 4.60 | 41.22 | | |
| | | 185 | Apr | 786.5 | 4.10 | 32.25 | 6292.8 | 290.74 |
| Oak Terrace Dahlia 190297 | G | 8 | Mar | 178.9 | 5.28 | 9.45 | | |
| | | 38 | Apr | 860.9 | 4.88 | 42.01 | 1039.8 | 51.46 |
| s. Royal Master's Golden Secret 92769 | | | | | | | | |
| d. Shandon's Lady Alderney 144092 | | | | | | | | |
| Shandon's Lady Alderney 144092 | C | 68 | Apr | 1136.3 | 4.64 | 52.72 | 2918.0 | 133.26 |
| White Hope Lily 95175 | A | 89 | Apr | 1040.7 | 5.05 | 52.56 | 3402.0 | 158.81 |

**FISHER, JANON, "THE CAVES," ECCLESTON, MD.**

| | | | | | | | | |
|---|---|---|---|---|---|---|---|---|
| †May Ultra 76440 | A | 147 | Apr | 893.5 | 4.52 | 40.39 | 5792.7 | 235.56 |

**FLEMING, W. C., PARAMOUNT FARM, GREENSBORO, N. C.**

| | | | | | | | | |
|---|---|---|---|---|---|---|---|---|
| Golden Joy of Paramount 148747 | E | 301 | Apr | 698.6 | 5.60 | 39.12 | 7268.5 | 420.74 |
| Leading Lady of Paramount 159954 | G | 334 | Apr | 612.7 | 6.12 | 37.50 | 8100.7 | 471.88 |
| Marshall's Sunrise of Paramount 124678 | A | 266 | Apr | 884.6 | 5.35 | 47.33 | 9437.3 | 485.58 |

**FOOTE, F. W. & WOOD, F. S., MERRIFIELD, N. Y.**

| | | | | | | | | |
|---|---|---|---|---|---|---|---|---|
| Criterion's Elite of Bellview 60926 | A | 20 | Mar | 866.5 | 4.94 | 42.81 | | |
| | | 50 | Apr | 1292.3 | 4.54 | 58.67 | 2158 8 | 101.48 |
| s. Imp. Roberts' Criterion of Bellview 26887 A. R. | | | | | | | | |
| d. Galaxy's Sequel's Elite 39828 | | | | | | | | |
| Queen's Pet of Ridge Side 188857 | G | 7 | Mar | 173.1 | 5.28 | 9.14 | | |
| | | 37 | Apr | 964.7 | 3.73 | 45.63 | 1137.8 | 54.77 |
| s. Olga's Warrior of Crescent Farm 79717 | | | | | | | | |
| d. Matilda's Queen of Crescent 101565 | | | | | | | | |

**FORT DODGE CREAMERY CO., ROSEDALE FARM, FORT DODGE, IOWA.**

| | | | | | | | | |
|---|---|---|---|---|---|---|---|---|
| Cherry's Beauty of Clover Hill 185794 | G | 89 | Apr | 929.9 | 4.51 | 41.94 | 2779 0 | 126.45 |
| Evelyn Buttercup of Buttercup Farm 132845 | B | 134 | Apr | 912.9 | 3.84 | 35.06 | 4834.8 | 207.17 |
| Itasca Cherub's Una 186705 | G | 17 | Mar | 447.3 | 4.42 | 19.77 | | |
| | | 47 | Apr | 855.4 | 4.42 | 37.81 | 1302.7 | 57.58 |
| s. Dot's Cherub of Shorewood 58823 | | | | | | | | |
| d. Grace of Calumet Harbor 90132 A. R. 17759 | | | | | | | | |
| Itasca Cherub's Vera 186706 | G | 10 | Mar | 288.3 | 5.35 | 15.42 | | |
| | | 40 | Apr | 1032.2 | 5.35 | 55.22 | 1320.5 | 70.64 |
| s. Dot's Cherub of Shorewood 58823 | | | | | | | | |
| d. Itasca Golden Flo 128481 A. R. 18128 | | | | | | | | |
| Mar's Remembrance 208399 | C | 120 | Apr | 881.1 | 5.20 | 45.82 | 4219.8 | 234.38 |
| May Auricle of Minot 176852 | G | 151 | Apr | 707.3 | 5.77 | 40.81 | 4080.9 | 219.77 |

**FRANCE, JOSEPH I., MOUNT ARARAT FARM, PORT DEPOSIT, MD.**

| | | | | | | | | |
|---|---|---|---|---|---|---|---|---|
| Virginia of Green Gables 161758 | E | 56 | Apr | 967.8 | 4.54 | 43.94 | 1882.2 | 88.65 |

**FREELAND, CHARLES C., HAMILTON, MD.**

| | | | | | | | | |
|---|---|---|---|---|---|---|---|---|
| Riverview's Cherry Blossom 149009 | F | 354 | Mar | 687.3 | 5.58 | 38.35 | | |
| | | 365 | Apr | 241.4 | 5.58 | 13.47 | 9662.2 | 475 3 |

**FUNDERBURK, J. E., CHERAW, S. C.**

| | | | | | | | | |
|---|---|---|---|---|---|---|---|---|
| Countess Ann 123564 | A | 297 | Apr | 806.8 | 5.81 | 46.88 | 9796.1 | 516.48 |

**GALLUP, W. A., MAYUNSOOK FARM, NORTH ADAMS, MASS.**

| | | | | | | | | |
|---|---|---|---|---|---|---|---|---|
| †Mayunsook Lady 112145 | A | 89 | Apr | 1018.7 | 4.17 | 42.48 | 3184.0 | 124.08 |
| Mayunsook Maiden 173874 | G | 151 | Apr | 904.2 | 6.47 | 58.50 | 4552.0 | 252.58 |
| Mayunsook Patience 166766 | F | 120 | Apr | 858.8 | 6.34 | 54.45 | 3544.0 | 194.44 |
| Mayunsook Rena 159070 | E | 132 | Apr | 632.8 | 5.40 | 34.17 | 3485.4 | 154.33 |

**GALUSHA, ARTHUR G., GREEN MEADOW FARM, WILLIAMSTOWN, MASS.**

| | | | | | | | | |
|---|---|---|---|---|---|---|---|---|
| Gayhead's Florette 90325 | A | 365 | Apr | 238.1 | 4.78 | 11.38 | 15078.4 | 672.6 |
| Masher's Nora of Springside 104898 | A | 181 | Apr | 889.2 | 5.54 | 49.26 | 6339.6 | 317.13 |
| Springside Blanche 165198 | F | 164 | Apr | 938.7 | 5.54 | 52.00 | 5086.9 | 265.67 |
| Springside Rebecca 126083 | A | 204 | Apr | 1083.6 | 5.21 | 56.46 | 8136.1 | 413.29 |
| Wyebrook Rosemel 93672 | A | 181 | Apr | 1286.7 | 4.66 | 59.96 | 8390.5 | 376.28 |

**GANAHL, J. G., GANAHL FARMS, CLAYTON, MO.**

| | | | | | | | | |
|---|---|---|---|---|---|---|---|---|
| *May of Egypt Mills 123630 | A | 19 | Mar | 779.9 | 4.94 | 38.53 | | |
| | | 49 | Apr | 1548.9 | 4.77 | 73.88 | 2328.8 | 112.41 |
| s. Eminent of Sarnia 32963 A. R. | | | | | | | | |
| d. Imp. Polly of Rue des Auberts 94291 | | | | | | | | |
| Nella Girl of Egypt Mills 161990 | C | 110 | Apr | 1219.8 | 4.54 | 55.38 | 4656.8 | 193.07 |

**GARY, ELBERT H., IVY HALL FARM, JERICHO, N. Y.**

| | | | | | | | | |
|---|---|---|---|---|---|---|---|---|
| †Blossom of Manoa's Aster 170922 | G | 283 | Apr | 510.5 | 5.08 | 25.93 | 5690.1 | 277.84 |
| †Imp. Dora III. of Felcomte 150691 | A | 2 | Mar | 67.3 | 4.72 | 3.18 | | |
| | | 32 | Apr | 1393.1 | 4.72 | 65.75 | 1460.4 | 68.93 |
| s. Moloch of Park Farm R. G. A. S. 4054 P. S. A. R. | | | | | | | | |
| d. Dora of Felcomte R. G. A. S. 5136 F. S. | | | | | | | | |
| *†Imp. Preel Lily VI. 156915 | B | 14 | Mar | 550.4 | 4.58 | 25.21 | | |
| | | 44 | Apr | 1351.1 | 4.58 | 61.88 | 1901.5 | 87.09 |
| s. Zanzibar of the Preel R. G. A. S. 4450 P. S. | | | | | | | | |
| d. Lily du Preel XVII. R. G. A. S. 12900 P. S. | | | | | | | | |
| †Primrose of Manoa's Aster 150512 | D | 99 | Apr | 777.7 | 4.53 | 35.23 | 3021.7 | 131.72 |
| †Spotswood's May Rose of Oaks Farm 99409 | A | 99 | Apr | 844.0 | 5.49 | 46.34 | 3104.1 | 170.44 |
| †Uokle Girl of Franklin Farms 75961 | A | 163 | Apr | 1096.1 | 6.06 | 66.42 | 7276.4 | 431.07 |

**GAYOSO FARM, HORN LAKE, MISS.**

| | | | | | | | | |
|---|---|---|---|---|---|---|---|---|
| Express Roberta of Gayoso 125436 | A | 31 | Mar | 1316.0 | 4.40 | 57.90 | | |
| | | 61 | Apr | 1276.6 | 5.01 | 63.96 | 2592.6 | 121.86 |
| s. Express Gold 50798 A. R. | | | | | | | | |
| d. Folly Roberta 81637 A. R. 9169 | | | | | | | | |
| Express Virginia of Gayoso 125438 | A | 135 | Mar | 1025.0 | 4.40 | 45.10 | | |
| | | 165 | Apr | 994.4 | 4.49 | 44.65 | 5830.4 | 263.73 |
| Gayoso Actor's Beauty 189198 | G | 73 | Mar | 992.9 | 4.04 | 40.11 | | |
| | | 103 | Apr | 941.6 | 5.21 | 49.06 | 3510.5 | 146.54 |
| Gayoso Actor's May 184708 | G | 75 | Apr | 970.5 | 4.64 | 45.03 | 2449.2 | 106.45 |
| Gayoso Actor's May Beauty 155746 | G | 365 | Apr | 85.3 | 5.20 | 4.44 | 10091.6 | 531.2 |
| Gayoso Actor's Ruby 175718 | G | 96 | Apr | 945.9 | 5.19 | 49.09 | 3255.5 | 141.58 |
| Gayoso Baby Alice 140936 | D | 159 | Apr | 1102.8 | 5.58 | 61.54 | 6450.7 | 333.11 |
| Gayoso Golden Mary 184709 | G | 116 | Apr | 784.9 | 4.26 | 33.44 | 3376.7 | 142.29 |
| Gayoso Royal Rose 140933 | C | 125 | Apr | 1111.4 | 4.91 | 54.57 | 5485.1 | 247.08 |
| Gertrude Galore of Gayoso 113630 | A | 155 | Apr | 810.0 | 5.15 | 41.72 | 5527.7 | 273.15 |
| Golden May Reliance of Gayoso 125440 | A | 91 | Apr | 1025.9 | 4.08 | 41.86 | 3325.9 | 131.57 |
| Maud's Red Bird of Clear Creek Farm 144872 | A | 167 | Apr | 892.0 | 5.35 | 47.72 | 5697.3 | 305.55 |
| May of Cuffdale 89794 | A | 195 | Apr | 886 5 | 4.06 | 35.99 | 7153.3 | 276.63 |
| Molly of Gayoso 79187 | A | 115 | Apr | 1523.0 | 4.78 | 72.80 | 5829.8 | 255.78 |
| Nan of Killarney Farms 135290 | B | 174 | Apr | 675.3 | 6.39 | 43.15 | 4358.0 | 268.03 |

**GERMAN, JOHN W., REDVALE FARM, REDDING, CONN.**

| | | | | | | | | |
|---|---|---|---|---|---|---|---|---|
| Imp. Dinah's Pride II. of the Fountain 216073 | G | 146 | Apr | 517.2 | 5.09 | 26.33 | 2695.4 | 142.60 |
| *†Maid Marion of Redvale 115823 | A | 11 | Feb | 442.4 | 4.59 | 20 31 | | |
| | | 42 | Mar | 1237.4 | 4.59 | 56 80 | | |
| | | 72 | Apr | 1041.0 | 5.60 | 58.30 | 2720.8 | 135.41 |
| s. Governor's Lily Emerande's May King 43790 | | | | | | | | |
| d. Ida Chene's Queen of the May 75829 A. R. 13762 | | | | | | | | |
| Redvale Clara 162126 | G | 352 | Apr | 461.7 | 6.44 | 29.73 | 9135.0 | 447.99 |

**GOLINVAUX, JOSEPH, WATERLOO, IOWA.**

| | | | | | | | | |
|---|---|---|---|---|---|---|---|---|
| †Golden Cherry of Highland Farm 178051 | G | 138 | Apr | 908.7 | 4.64 | 42.16 | 4548.2 | 191.90 |

**GRADY, O. G., ORRVILLE, OHIO.**

| | | | | | | | | |
|---|---|---|---|---|---|---|---|---|
| Royal's Favorite of Mapleton 186888 | G | 175 | Apr | 822.4 | 5.35 | 44.00 | 5089.2 | 259.25 |

**GRADY, O. G., MRS. & BAAB, JOHN, MRS., ORRVILLE, OHIO.**

| | | | | | | | | |
|---|---|---|---|---|---|---|---|---|
| Russellhurst Betsey Ross 187888 | G | 270 | Apr | 754.8 | 5.13 | 38.72 | 7463.8 | 358.19 |

**GRIMES, M. J. & BRO., VILLAGESIDE GUERNSEY FARM, CATAWISSA, PA.**

| | | | | | | | | |
|---|---|---|---|---|---|---|---|---|
| Villageside Phillis 156860 | D | 95 | Apr | 1349.5 | 3.96 | 53.44 | 4320.5 | 156.36 |

**GRINNELL, LAWRENCE, BIRCHFIELD FARM, SOUTH DARTMOUTH, MASS.**

| | | | | | | | | |
|---|---|---|---|---|---|---|---|---|
| Birchfield Faithful 173546 | G | 18 | Mar | 653.6 | 5.04 | 32.94 | | |
| | | 48 | Apr | 1096.8 | 5.04 | 55.28 | 1750.4 | 88.22 |
| s. Sunnybrook Sensation 78635 | | | | | | | | |
| d. Birchfield Honesty 140952 A. R. 17433 | | | | | | | | |
| †Birchfield Rosamond 168620 | G | 206 | Apr | 791.8 | 5.77 | 45.69 | 5810 5 | 315.45 |
| Birchfield Sabina 168618 | G | 334 | Apr | 677.7 | 7.21 | 48.86 | 8435.8 | 544.42 |
| Birchfield Selma 168619 | G | 351 | Apr | 1073.8 | 5.64 | 60.56 | 13920.6 | 667.34 |
| Birchfield Susanna 182822 | G | 10 | Mar | 347.2 | 5.11 | 17.74 | | |
| | | 40 | Apr | 1134.7 | 5.11 | 57.98 | 1481.9 | 75.72 |
| s. Sunnybrook Sensation 78635 | | | | | | | | |
| d. Harwood Anne 81290 A. R. 8430 | | | | | | | | |
| †Imp. Damson's Ruby II. 175161 | E | 27 | Apr | 1059.3 | 4.36 | 46.19 | | |
| s. Imp. Coventry Valentine's Honour 104965 A. R. | | | | | | | | |
| d. Damson's Ruby R. G. A. S. 21562 P. S. | | | | | | | | |
| Imp. Fosine II. of Pouqueleh 182375 | F | 233 | Apr | 904.4 | 7.20 | 65.12 | 7985.3 | 467.83 |

**GRINNELL, RUSSELL, LOCUST VALLEY FARM, EXETER, R. I.**

| | | | | | | | | |
|---|---|---|---|---|---|---|---|---|
| Locust Valley Eclipse 177252 | G | 18 | Mar | 381.4 | 4.74 | 18.08 | | |
| | | 48 | Apr | 805.1 | 4.74 | 38.16 | 1186.5 | 56.24 |
| s. Stalwart Secret King 70524 A. R. | | | | | | | | |
| d. Kewpie of Locust Valley Farm 138455 A. R. 17768 | | | | | | | | |
| Locust Valley Lara 171520 | G | 151 | Apr | 853.2 | 5.70 | 48.63 | 4573.8 | 230.69 |
| Locust Valley Peggy 177251 | G | 69 | Apr | 885.4 | 4.64 | 41.08 | 1960.4 | 84.84 |
| Mixter Golden Helen 166709 | F | 301 | Apr | 882.7 | 5.37 | 47.40 | 8760.0 | 406.71 |
| Mixter Golden Mistress 179898 | G | 136 | Apr | 812.4 | 4.82 | 39.16 | 3777.5 | 164.64 |
| Plenty of Locust Valley 148149 | E | 287 | Apr | 584.9 | 6.41 | 37.49 | 6932.7 | 384.70 |

**GUESS, J. B., JR., DENMARK, S. C.**

| | | | | | | | | |
|---|---|---|---|---|---|---|---|---|
| Elsie Paul of Oxford 80736 | A | 319 | Apr | 689.5 | 5.00 | 34.48 | 9364.4 | 436.34 |
| †Eugenia of Wasteland 84617 | A | 223 | Apr | 784.3 | 4.67 | 36.63 | 6847.8 | 317.68 |
| †Glenwood's Jersey Lilly 87103 | A | 144 | Apr | 1175.7 | 4.79 | 56.32 | 6249.3 | 306.93 |
| Jane of Edisto Farms 132932 | B | 273 | Apr | 677.4 | 5.15 | 34.89 | 7184.2 | 335.70 |
| Jane of Wasteland 84616 | A | 316 | Apr | 770.1 | 5.06 | 38.97 | 9209.9 | 445.41 |
| †Imp. Muresten's Beauty IV. 84358 | A | 156 | Apr | 773.2 | 4.46 | 34.48 | 4734.4 | 208.84 |
| †Rebecca of Wasteland 83794 | A | 72 | Apr | 1123.5 | 4.39 | 49.32 | 2741.6 | 113.56 |
| †Sibyl of Wasteland 80251 | A | 165 | Apr | 910.1 | 4.14 | 37.68 | 5609.5 | 240.62 |

**HAARTZ, AGNES M., BLOSSOM HILL FARM, WINCHESTER, MASS.**

| | | | | | | | | |
|---|---|---|---|---|---|---|---|---|
| Albamont Twinflower 178858 | G | 172 | Apr | 990.5 | 4.18 | 41.40 | 5894.7 | 259.41 |
| Imp. Honoria's Lollipop of Albamont 110225 | A | 171 | Apr | 1310.4 | 4.51 | 59.10 | 8403.6 | 372.05 |
| Virginia of Buena Vista Hill Farm 113751 | A | 212 | Apr | 1377.8 | 4.56 | 62.83 | 10502.7 | 466.55 |

**HALL, GORDON, OSCEOLA FARM, CRANFORD, N. J.**

| | | | | | | | | |
|---|---|---|---|---|---|---|---|---|
| †Imp. Dairy Kit IV. 182381 | G | 86 | Mar | 921.0 | 4.51 | 41.54 | 2702.9 | 118.78 |
| Imp. Ena VII. of the Fauconnaires 201426 | A | 194 | Mar | 1003.3 | 5.93 | 59.50 | 7112.1 | 368.87 |
| †Imp. Fanny's Queen Valentine of Melrose 175179 | G | 82 | Mar | 1069.2 | 4.90 | 52.39 | 2918.7 | 141.29 |
| †Imp. Lassie of the Camp 214446 | E | 77 | Mar | 920.9 | 5.33 | 49.08 | 2261.8 | 114.00 |
| †Imp. Remembrance of Duvaux 182376 | E | 49 | Feb | 1089.8 | 4.74 | 51.66 | 1767.6 | 88.13 |
| †Imp. Rosy III. de Pulias 140236 | A | 305 | Feb | 236.9 | 5.10 | 12.08 | 9105.5 | 423.0 |
| †Imp. Tulip of Le Pont 214442 | D | 31 | Mar | 1103.4 | 5.92 | 65.32 | | |
| s. Richmond's Fancy R. G. A. S. 4393 P. S. | | | | | | | | |
| d. Nora III. of Les Hiches R. G. A. S. 12834 P. S. | | | | | | | | |
| †Imp. Violet VII. of Figtree 201438 | F | 261 | Feb | 655.9 | 6.29 | 41.26 | 6844.9 | 390.57 |

**HARRINGTON, JOSEPHINE R., "INDIAN RIDGE," IPSWICH, MASS.**

| | | | | | | | | |
|---|---|---|---|---|---|---|---|---|
| †Fife of Indian Ridge 132595 | B | 192 | Apr | 731.9 | 5.33 | 39.01 | 5011.0 | 257.31 |
| †Ukelele of Indian Ridge 171640 | G | 273 | Apr | 424.3 | 6.03 | 25.59 | 4570.9 | 249.98 |

**HASKELL, H. G., HILL GIRT FARM, COSSART, PA.**

| | | | | | | | | |
|---|---|---|---|---|---|---|---|---|
| Artless of Hill Girt Farm 133206 | C | 247 | Apr | 906.3 | 5.23 | 47.40 | 9128.9 | 442.03 |
| Eleneo 170618 | F | 120 | Apr | 867.2 | 5.47 | 47.44 | 3645.5 | 161.44 |
| †Florham Christine 179551 | G | 128 | Apr | 727.0 | 5.19 | 37.73 | 3278.7 | 167.80 |
| Golden Justina 170615 | G | 265 | Apr | 893.7 | 4.50 | 40.22 | 8541.5 | 365.24 |
| Golden Lilly of Hill Girt Farm 176085 | G | 169 | Apr | 1050.1 | 4.38 | 45.99 | 6513.2 | 266.45 |
| Golden May Rose of Hill Girt Farm 170617 | G | 233 | Apr | 971.8 | 4.76 | 46.26 | 7800.5 | 365.12 |
| Golden Noble Girl 170616 | G | 284 | Apr | 708.5 | 6.11 | 43.29 | 7882.2 | 431.14 |
| Hedge Hill's Ultra Golda 117332 | A | 304 | Apr | 875.5 | 5.47 | 47.89 | 11643.5 | 582.76 |
| Hedgehill's Ultra Milkmaid 134868 | B | 175 | Apr | 855.0 | 5.15 | 44.03 | 6166.9 | 315.34 |
| Mayfair of Hill Girt Farm 131012 | B | 141 | Apr | 807.9 | 4.59 | 37.08 | 4842.5 | 226.52 |
| Merry Bell of Hill Girt Farm 176087 | G | 167 | Apr | 922.8 | 5.95 | 54.91 | 5532.0 | 317.43 |
| Merry Milk Maid of Hill Girt 175328 | G | 358 | Apr | 607.9 | 5.31 | 32.28 | 9432.5 | 481.72 |
| †Neo's Milkmaid 175701 | G | 144 | Apr | 618.0 | 5.82 | 35.97 | 3260.7 | 185.17 |
| Patience of Dilwyne 177126 | G | 111 | Apr | 941.3 | 4.23 | 39.82 | 3571.2 | 164.48 |
| Princess Golden Light 171628 | G | 259 | Mar | 740.2 | 5.68 | 42.04 | | |
| | | 289 | Apr | 725.5 | 5.58 | 40.48 | 7341.6 | 389.37 |
| †Rose of Hill Girt 107106 | A | 146 | Apr | 1119.7 | 4.85 | 54.31 | 6004.8 | 293.09 |

**HATT, A. & SON, LAKE SIDE GUERNSEY FARM, NAPOLEON, MICH.**

| | | | | | | | | |
|---|---|---|---|---|---|---|---|---|
| †Funston's Ruth of Lakeside 108267 | A | 202 | Mar | 803.8 | 4.93 | 39.63 | | |
| | | 232 | Apr | 706.7 | 5.40 | 38.16 | 7055.3 | 383.04 |
| †Lakeside's Prairie Girl 145069 | D | 251 | Apr | 583.4 | 4.74 | 27.65 | 5162.4 | 247.71 |

**HEIFNER, C. B. & SON, VILLA-WAY DAIRY FARM, SULLIVAN, OHIO.**

| | | | | | | | | |
|---|---|---|---|---|---|---|---|---|
| Bopeep's Martha of Guernsey Hill 116824 | A | 112 | Mar | 1261.2 | 5.12 | 64.57 | | |
| | | 142 | Apr | 1162.7 | 4.65 | 54.07 | 6292.5 | 310.93 |
| Corona of Maple Lawn 144012 | C | 197 | Apr | 1061.4 | 4.09 | 43.41 | 7579.6 | 323.09 |
| Redpath's Dairymaid 118587 | A | 238 | Apr | 979.6 | 4.18 | 40.95 | 8717.6 | 389.52 |
| Ruby of Cedar Lane 135595 | B | 81 | Feb | 1358.5 | 4.67 | 63.44 | | |
| | | 112 | Mar | 1316.4 | 5.23 | 68.85 | | |
| | | 142 | Apr | 1258.1 | 4.98 | 62.65 | 6524.4 | 322.18 |

**HENDEE, GEORGE M., HILLTOP FARM, SUFFIELD, CONN.**

| | | | | | | | | |
|---|---|---|---|---|---|---|---|---|
| Heartsease Lila of Hilltop 132830 | C | 193 | Mar | 1016.1 | 4.72 | 47.96 | | |
| | | 223 | Apr | 980.1 | 4.78 | 46.85 | 7815.6 | 378.15 |
| Imp. Hilltop Butterfat's Belinda 175168 | E | 31 | Mar | 1185.2 | 4.51 | 53.45 | | |
| | | 61 | Apr | 1199.4 | 4.39 | 52.65 | 2384.6 | 106.10 |
| s. Imp. Primrose's Butterfat 104967 A. R. | | | | | | | | |
| d. Belinda of Les Pelleys de Bas R. G. A. S. 14492 P. S. | | | | | | | | |
| Imp. Hilltop Butterfat's Valentine 175169 | F | 182 | Mar | 866.9 | 5.69 | 49.33 | | |
| | | 212 | Apr | 832.0 | 5.00 | 41.60 | 6297.5 | 331.85 |
| Hilltop Butter Girl 174413 | F | 111 | Mar | 838.5 | 6.61 | 55.42 | | |
| | | 141 | Apr | 777.2 | 5.83 | 45.31 | 4065.0 | 240.31 |
| Imp. Hilltop's Daisy 182229 | F | 326 | Mar | 922.7 | 5.34 | 49.27 | | |
| | | 356 | Apr | 825.7 | 5.09 | 42.03 | 12100.0 | 645.15 |
| Imp. Hilltop's Favorite 182230 | G | 172 | Mar | 1048.2 | 5.52 | 57.86 | | |
| | | 202 | Apr | 941.8 | 5.49 | 51.70 | 7488.6 | 386.37 |
| Hilltop's Lily of Fashion 174415 | G | 70 | Mar | 1123.8 | 5.41 | 60.80 | | |
| | | 100 | Apr | 983.5 | 5.36 | 52.72 | 3720.5 | 192.72 |
| Hilltop's Queen of Fashion 174416 | G | 25 | Mar | 833.0 | 4.60 | 38.32 | | |
| | | 55 | Apr | 1063.6 | 4.44 | 47.22 | 1896.6 | 85.54 |
| s. Primrose's Golden Fashion of Flying Hill 74433 | | | | | | | | |
| d. Imp. Green Meadow May Queen 110763 A. R. 13169 | | | | | | | | |
| Imp. Hilltop's Replica 192406 | F | 365 | Apr | 365.0 | 5.09 | 18.58 | 13176.8 | 630.0 |

**HEWES, G. R., F. M., R. P., & G. H., HEWESHURST FARMS, MAYVILLE, N. Y.**

| | | | | | | | | |
|---|---|---|---|---|---|---|---|---|
| Heweshurst Butter May 214991 | G | 134 | Mar | 832.4 | 5.84 | 48.61 | | |
| | | 164 | Apr | 780.8 | 5.56 | 43.41 | 4745.5 | 266.99 |
| Heweshurst Cali 172640 | A | 121 | Mar | 936.2 | 4.88 | 45.69 | | |
| | | 151 | Apr | 878.7 | 5.08 | 44.64 | 5010.8 | 252.94 |
| Heweshurst Jessie 214990 | G | 147 | Mar | 659.6 | 5.45 | 35.95 | | |
| | | 177 | Apr | 615.6 | 5.56 | 34.23 | 4144.1 | 231.84 |
| Heweshurst Pretoria 214989 | G | 151 | Mar | 757.3 | 5.48 | 41.50 | | |
| | | 181 | Apr | 734.5 | 5.72 | 42.01 | 4673.7 | 260.21 |

**HILL, WILLIAM A., ROCK SPRING FARM, ROCKVILLE, MD.**

| | | | | | | | | |
|---|---|---|---|---|---|---|---|---|
| Anton's Merry Frances of Griffwood 134542 | B | 152 | Mar | 1095.1 | 5.90 | 64.61 | | |
| | | 182 | Apr | 1057.9 | 6.17 | 65.27 | 6608.4 | 375.26 |
| Faithstone's Seamstress 129586 | B | 364 | Mar | 880.8 | 4.98 | 43.86 | | |
| | | 365 | Apr | 28.5 | 4.98 | 1.42 | 13534.2 | 594.5 |
| Omega of Pine Ridge 141815 | E | 358 | Mar | 1001.5 | 5.36 | 53.68 | | |
| | | 365 | Apr | 221.9 | 5.36 | 11.89 | 14433.4 | 687.6 |
| Ruth of Pine Ridge 140259 | C | 104 | Mar | 1497.2 | 4.86 | 72.76 | | |
| | | 134 | Apr | 1328.4 | 5.23 | 69.48 | 6635.1 | 293.61 |

**HOEN, FRANK J., BLOOMFIELD FARM, GLYNDON, MD.**

| | | | | | | | | |
|---|---|---|---|---|---|---|---|---|
| Bloomfield Gem 174026 | G | 212 | Apr | 692.8 | 4.03 | 27.92 | 6365.9 | 246.64 |
| Bloomfield Ultra Princess 171186 | F | 31 | Mar | 1069.6 | 4.72 | 50.49 | | |
| | | 61 | Apr | 1009.1 | 4.14 | 41.78 | 2078.7 | 92.27 |
| s. Harbor Hill Francis 76337 | | | | | | | | |
| d. Wampanosea's Princess 151442 A. R. 16770 | | | | | | | | |
| Fisherman's Flory of Mt. Ararat 117090 | A | 304 | Apr | 318.7 | 6.03 | 19.22 | 8425.5 | 417.40 |
| Fisherman's Sunbeam of Bloomfield 131588 | B | 228 | Apr | 726.7 | 4.78 | 34.74 | 7228.9 | 345.84 |
| Sequel's Bernice Daisy 80160 | A | 212 | Apr | 733.4 | 4.93 | 36.16 | 5347.2 | 250.63 |

**HOGE, L. CLARK, OPHIR FARM, LEESBURG, VA.**

| | | | | | | | | |
|---|---|---|---|---|---|---|---|---|
| France's Royal Rose 93422 | A | 365 | Apr | 613.8 | 4.69 | 28.79 | 13359.0 | 555.9 |
| Ophir Belle 135937 | B | 31 | Mar | 1075.7 | 4.06 | 43.67 | | |
| | | 61 | Apr | 1023.5 | 4.33 | 44.32 | 2099.2 | 87.99 |
| s. France's Royal Raider of Oakton 48493 | | | | | | | | |
| d. Belle L. 59114 | | | | | | | | |
| Ophir Fleur de Lis 125528 | A | 334 | Apr | 752.9 | 4.91 | 36.97 | 13118.5 | 552.08 |

**HOLLIS, JOHN W., TUSCARORA FARMS, HORNELL, N. Y.**

| | | | | | | | | |
|---|---|---|---|---|---|---|---|---|
| Amanta Gele 132657 | A | 120 | Apr | 1410.0 | 4.75 | 66.98 | 6103.2 | 314.10 |
| Blossom's Dolly of Maple Park 110375 | A | 286 | Apr | 1105.7 | 6.12 | 67.67 | 11277.2 | 593.17 |
| Buttercup's Betty of Tuscarora 186173 | G | 89 | Apr | 916.0 | 4.57 | 41.86 | 2728.7 | 129.13 |

| | | | | | | | | |
|---|---|---|---|---|---|---|---|---|
| Buttercup's Ruby Valentine of Tuscarora 186174 | G | 82 | Apr | 859.1 | 5.65 | 48.54 | 2409.1 | 124.87 |
| Daisy's Cherry of Maple Park 123694 | A | 365 | Apr | 230.0 | 6.15 | 14.15 | 10666.5 | 531.5 |
| Gele's Amanta 2d 198476 | D | 89 | Apr | 884.7 | 4.03 | 35.65 | 2881.5 | 117.12 |
| Gele's Tuscarora Girl 108775 | A | 116 | Apr | 1156.9 | 4.59 | 53.10 | 4803.5 | 243.02 |
| Imp. Governette des Ruettes 115862 | A | 321 | Apr | 898.3 | 5.34 | 47.97 | 11572.2 | 559.72 |
| Queen Vera Gele 140212 | B | 85 | Apr | 994.8 | 5.45 | 54.22 | 2875.5 | 149.66 |
| Vera's Pollyanna of Tuscarora 186171 | G | 113 | Apr | 651.4 | 5.04 | 32.83 | 2476.2 | 121.35 |

**HOLLISTER, THEO, MOOSE VALLEY FARM, DULUTH, MINN.**

| | | | | | | | | |
|---|---|---|---|---|---|---|---|---|
| Moose Valley Dee 126862 | B | 231 | Nov | 715.4 | 6.25 | 44.71 | | |
| | | 262 | Dec | 661.1 | 6.30 | 41.65 | | |
| | | 293 | Jan | 623.9 | 6.22 | 38.81 | | |
| | | 321 | Feb | 545.9 | 6.63 | 36.19 | | |
| | | 352 | Mar | 489.5 | 7.37 | 36.08 | | |
| | | 365 | Apr | 143.8 | 7.37 | 10.60 | 10713.0 | 621.0 |
| *Moose Valley Fair 134516 | B | 15 | Jan | 637.7 | 4.16 | 26.53 | | |
| | | 43 | Feb | 1258.9 | 4.53 | 57.03 | | |
| | | 74 | Mar | 1245.5 | 4.00 | 49.82 | 3142.1 | 133.38 |
| s. Upland's Benefactor 51361 A. R. | | | | | | | | |
| d. Fairview of Maple Hill Farm 43541 A. R. 11981 | | | | | | | | |
| Moose Valley Flora 122770 | B | 283 | Nov | 727.8 | 5.33 | 38.79 | | |
| | | 314 | Dec | 713.1 | 4.92 | 35.08 | | |
| | | 345 | Jan | 699.6 | 5.02 | 35.12 | | |
| | | 365 | Feb | 411.7 | 5.03 | 20.71 | 12540.7 | 592.7 |
| *Moose Valley Florence 135967 | C | 25 | Oct | 1300.1 | 4.55 | 59.15 | | |
| | | 55 | Nov | 1545.1 | 4.77 | 73.70 | | |
| | | 86 | Dec | 1284.4 | 5.19 | 66.66 | | |
| | | 117 | Jan | 1156.5 | 4.94 | 57.13 | | |
| | | 145 | Feb | 1003.0 | 5.50 | 55.17 | | |
| | | 176 | Mar | 1128.9 | 4.97 | 56.11 | 7418.0 | 367.92 |
| s. Upland's Benefactor 51361 A. R. | | | | | | | | |
| d. Moose Valley Prospectus 97114 A. R. 15873 | | | | | | | | |
| Moose Valley Flower 165480 | G | 129 | Nov | 948.0 | 4.37 | 41.43 | | |
| | | 160 | Dec | 899.3 | 4.71 | 42.36 | | |
| | | 191 | Jan | 804.2 | 4.57 | 36.75 | | |
| | | 219 | Feb | 679.4 | 4.92 | 33.43 | | |
| | | 250 | Mar | 588.8 | 5.04 | 29.68 | 7139.1 | 325.96 |
| Moose Valley Garnet 84804 | A | 206 | Nov | 536.4 | 5.29 | 28.38 | | |
| | | 237 | Dec | 527.0 | 4.77 | 25.14 | | |
| | | 268 | Jan | 429.1 | 5.01 | 21.50 | | |
| | | 296 | Feb | 275.6 | 5.48 | 15.10 | 9262.6 | 418.1 |
| Moose Valley Lilac 168604 | G | 29 | Oct | 899.3 | 3.76 | 33.81 | | |
| s. Moose Valley Brookmead 75669 | | | | | | | | |
| d. Moose Valley La Planque 137361 A. R. 16966 | | | | | | | | |
| Moose Valley Maid 87787 | A | 365 | Nov | 1005.0 | 3.44 | 34.57 | 14728.9 | 577.5 |
| Moose Valley Maiden 141151 | E | 332 | Nov | 394.6 | 5.65 | 22.29 | | |
| | | 363 | Dec | 1222.7 | 4.60 | 56.24 | | |
| | | 365 | Jan | 77.5 | 4.60 | 3.67 | 9423.3 | 470.0 |
| Moose Valley Moonlight 149343 | E | 153 | Nov | 776.8 | 4.16 | 32.31 | | |
| | | 184 | Dec | 739.0 | 3.75 | 27.71 | | |
| | | 215 | Jan | 747.3 | 3.89 | 29.07 | | |
| | | 243 | Feb | 679.5 | 4.28 | 29.08 | | |
| | | 274 | Mar | 640.2 | 5.51 | 35.28 | | |
| | | 304 | Apr | 107.4 | 5.51 | 5.92 | 7875.7 | 317.46 |
| Moose Valley Surprise 109733 | A | 334 | Dec | 474.9 | 5.49 | 26.07 | | |
| | | 365 | Jan | 1262.6 | 4.38 | 55.30 | 9470.0 | 437.3 |
| Moose Valley Trustful 168606 | G | 120 | Nov | 994.2 | 5.19 | 51.60 | | |
| | | 151 | Dec | 941.6 | 4.98 | 46.89 | | |
| | | 182 | Jan | 850.7 | 5.23 | 44.49 | | |
| | | 210 | Feb | 783.2 | 5.64 | 44.17 | | |
| | | 241 | Mar | 791.2 | 5.42 | 42.88 | 7418.6 | 371.83 |
| Moose Valley Welcome 111143 | A | 279 | Nov | 638.4 | 5.90 | 37.67 | | |
| | | 310 | Dec | 569.6 | 5.59 | 31.84 | | |
| | | 341 | Jan | 491.5 | 6.02 | 29.59 | | |
| | | 365 | Feb | 271.1 | 7.45 | 20.20 | 10740.9 | 576.3 |

**HORTON, E. E. & SON, JOHNSON CITY, N. Y.**

| | | | | | | | | |
|---|---|---|---|---|---|---|---|---|
| Belle of Bethlehem 107775 | A | 89 | Apr | 1304.7 | 4.72 | 61.58 | 3982.8 | 185.58 |
| †Horton Farm's Princess 189628 | G | 89 | Apr | 869.7 | 4.29 | 37.31 | 2620.8 | 122.94 |
| Mazie of Blue Clay 142616 | B | 71 | Apr | 1817.3 | 5.32 | 96.68 | 4333.9 | 225.53 |

**HOUGHTON, CLEMENT S., STANNOX FARM, EAST HOLLISTON, MASS.**

| | | | | | | | | |
|---|---|---|---|---|---|---|---|---|
| Barbara of Stannox 143766 | A | 133 | Apr | 955.4 | 5.83 | 55.70 | 4981.2 | 270.38 |
| Genesta of Stannox 194256 | F | 338 | Apr | 492.5 | 5.58 | 27.48 | 6988.1 | 377.12 |
| Gipinda of Stannox 2d 165113 | E | 365 | Apr | 19.9 | 6.13 | 1.22 | 9395.6 | 531.5 |
| Juno of Stannox 194258 | E | 61 | Apr | 1200.6 | 4.06 | 48.74 | 2363.6 | 103.05 |
| Prudence of Stannox 165116 | E | 365 | Apr | 108.6 | 6.26 | 6.80 | 8362.1 | 440.7 |
| Sylph of Stannox 215418 | G | 69 | Apr | 658.0 | 4.30 | 28.29 | 1605.8 | 70.37 |

**HOVEY, CHARLES, JESUP, IOWA.**

| | | | | | | | | |
|---|---|---|---|---|---|---|---|---|
| Betty of Pleasant Acres 145621 | D | 177 | Mar | 836.0 | 5.40 | 45.14 | | |
| | | 207 | Apr | 822.4 | 5.33 | 43.83 | 6332.6 | 325.07 |
| Invincible's Lady Abbie 162591 | G | 284 | Mar | 752.8 | 5.59 | 42.08 | | |
| | | 314 | Apr | 723.6 | 5.57 | 40.30 | 9067.8 | 475.99 |
| Luella Pine of Bath Farm 146616 | E | 300 | Mar | 860.8 | 5.70 | 49.07 | | |
| | | 330 | Apr | 844.6 | 5.50 | 46.45 | 11119.9 | 550.78 |
| Mayflower of the Prairie 108487 | A | 301 | Mar | 714.2 | 6.14 | 43.85 | | |
| | | 331 | Apr | 647.7 | 6.30 | 40.81 | 9224.9 | 534.48 |
| Mineral Home Luella 172662 | F | 54 | Mar | 904.9 | 4.86 | 43.98 | | |
| | | 84 | Apr | 888.1 | 5.14 | 45.65 | 2452.2 | 123.32 |
| Princess's Luella of Pleaxant Acres 131927 | A | 11 | Jan | 389.2 | 4.93 | 19.19 | | |
| | | 39 | Feb | 997.6 | 4.87 | 48.58 | | |
| | | 70 | Mar | 1121.6 | 4.90 | 54.96 | | |
| | | 100 | Apr | 1049.0 | 4.93 | 51.72 | 3557.4 | 174.45 |
| s. Rex of Rich Neck 31472 A. R. | | | | | | | | |
| d. Princess of Maple Hill 73492 A. R. 10222 | | | | | | | | |
| Prospect's Beatrice 217630 | G | 121 | Mar | 907.6 | 4.70 | 42.66 | | |
| | | 151 | Apr | 843.2 | 5.31 | 44.77 | 4844.8 | 217.43 |
| Raider's Golden Lily of Roberts 162575 | F | 200 | Mar | 624.2 | 5.90 | 36.83 | | |
| | | 230 | Apr | 612.7 | 5.82 | 35.66 | 5221.0 | 270.74 |
| Searchlight's Blossom of Excelsior Farm 163321 | G | 301 | Mar | 896.5 | 5.62 | 50.39 | | |
| | | 331 | Apr | 921.9 | 5.77 | 53.19 | 10823.1 | 551.92 |
| Table Rock Liberty Rose 166526 | F | 129 | Mar | 692.3 | 6.09 | 42.16 | | |
| | | 159 | Apr | 623.8 | 6.12 | 38.18 | 3941.5 | 214.22 |
| Wedgemere's Bella 168293 | F | 36 | Mar | 1278.0 | 4.42 | 56.49 | | |
| | | 66 | Apr | 1238.6 | 4.37 | 54.13 | 2687.6 | 120.04 |

**HYNICKA BROS., STOCKDALE FARMS, LEBANON, PA.**

| | | | | | | | | |
|---|---|---|---|---|---|---|---|---|
| Goldseeker's Maggie of Stockdale 115666 | A | 365 | Apr | 37.5 | 6.05 | 2.27 | 8404.8 | 399.5 |

**HYNICKA, RUD K., STOCKDALE FARMS, LEBANON, PA.**

| | | | | | | | | |
|---|---|---|---|---|---|---|---|---|
| Imp. Blanchette of Westview Farm 149233 | A | 84 | Apr | 911.9 | 4.60 | 41.95 | 3010.8 | 131.39 |
| Imp. Slogan's Sweet Flower of Westview Farm 149246 | B | 304 | Apr | 379.2 | 4.94 | 18.73 | 9470.8 | 422.17 |

**JACKSON, W. P., HOMESTEAD DAIRY FARMS, SALISBURY, MD.**

| | | | | | | | | |
|---|---|---|---|---|---|---|---|---|
| †Cosquay's Grace 104993 | A | 82 | Apr | 1509.4 | 4.29 | 64.75 | 4154.6 | 178.85 |
| Ellenwood's Daisy's Princess 111010 | A | 304 | Apr | 724.8 | 6.32 | 45.81 | 9612.7 | 530.14 |
| Friendship Royal Rose 107463 | A | 182 | Apr | 882.8 | 5.47 | 48.29 | 6938 3 | 327.18 |

| | | | | | | | | |
|---|---|---|---|---|---|---|---|---|
| Harbor Hill Fanny 152343 | A | 104 | Apr | 941.3 | 4.60 | 43.30 | 3564.0 | 168.05 |
| Mixter May Crystal 124218 | A | 118 | Apr | 1412.2 | 4.48 | 63.27 | 5910.1 | 269.06 |
| Raider's Fifine 81613 | A | 146 | Apr | 1025.6 | 4.25 | 43.59 | 5536.2 | 231.28 |
| Rosa of Glenden 2d 143682 | C | 125 | Apr | 1060.5 | 4.27 | 45.28 | 4635.7 | 205.71 |
| Wicomico Lady Buttercup 157367 | F | 290 | Apr | 790.0 | 5.40 | 42.66 | 8751.5 | 399.45 |

**JOHANIK, AUGUST, PINE CREEK FARM, MOQUAH, WIS.**

| | | | | | | | | |
|---|---|---|---|---|---|---|---|---|
| Chequamegon Dairymaid's Fern 102506 | A | 25 | Mar | 1203.0 | 3.35 | 40.30 | | |
| s. Honoria's May King of Chilmark 32066 A. R. | | | | | | | | |
| d. Dairymaid's Fern 54432 A. R. 10875 | | | | | | | | |
| Cherub's Pansy of Chippewa 174787 | G | 121 | Mar | 818.9 | 4.95 | 40.54 | 3542.8 | 163.38 |
| Masher's Dairymaid of Pine Creek 173033 | G | 121 | Mar | 975.1 | 5.20 | 50.71 | 4349.3 | 216.79 |
| Masher's Dorothy of Pine Creek Farm 159551 | F | 149 | Mar | 651.5 | 6.41 | 41.76 | 3551.7 | 209.8 |

**KANSAS STATE AGRICULTURAL COLLEGE, MANHATTAN, KANS.**

| | | | | | | | | |
|---|---|---|---|---|---|---|---|---|
| Lura May's Mary of Mineral Home 103376 | A | 59 | Apr | 1066.4 | 4.41 | 47.03 | 2042.5 | 83.34 |
| Stars and Stripes Golden Cherry 127088 | A | 47 | Mar | 1128.0 | 5.36 | 60.46 | | |
| | | 77 | Apr | 1169.1 | 4.21 | 49.22 | 2849.4 | 138.84 |
| Stars and Stripes Rose 126326 | A | 193 | Apr | 1049.2 | 4.72 | 49.52 | 8012.1 | 376.24 |
| Uncas Golden Choice 176552 | G | 119 | Apr | 569.4 | 4.45 | 25.34 | 2512.9 | 111.40 |
| Uncas Happy Girl 155929 | D | 64 | Apr | 1228.2 | 4.59 | 56.37 | 2519.7 | 116.94 |

**KAUFMAN, L. G. & M. Y., LOMA FARMS, MARQUETTE, MICH.**

| | | | | | | | | |
|---|---|---|---|---|---|---|---|---|
| Bay Cliffs Glenwood Girl 125878 | B | 326 | Apr | 1004.6 | 4.85 | 48.72 | 13820.7 | 644.85 |
| Bay Cliffs La Belle France 158888 | E | 158 | Apr | 979.4 | 4.76 | 46.62 | 5748.2 | 264.40 |
| Bay Cliffs Queen 176594 | G | 202 | Apr | 1027.7 | 4.68 | 48.10 | 7609.1 | 329.79 |
| Bay Cliffs Peeress 133410 | B | 157 | Apr | 1125.9 | 4.45 | 50.10 | 6084.2 | 266.21 |
| Imp. Boone's Valentine 105711 | A | 354 | Apr | 840.5 | 5.55 | 46.65 | 11195.8 | 548.38 |
| Cherry Gladys 99431 | A | 131 | Apr | 1072.7 | 4.87 | 52.24 | 4838.0 | 230.76 |
| Cosquay's Delight 129416 | A | 143 | Apr | 1104.6 | 5.31 | 58.65 | 5354.2 | 282.59 |
| Flora's Cream Cup of City View 99113 | A | 164 | Apr | 1267.4 | 5.88 | 74.52 | 7381.6 | 410.23 |
| Lone Pine Charlotte 120303 | A | 156 | Apr | 1291.2 | 4.98 | 64.30 | 7057.3 | 343.83 |
| Luxerin Burnella 155258 | E | 250 | Apr | 1140.8 | 5.26 | 60.01 | 10352.8 | 523.30 |
| Rilma of Bay Cliffs 93480 | A | 170 | Apr | 1372.6 | 5.41 | 74.26 | 7908.7 | 470.79 |

**KNAPP, HAROLD S., SYRACUSE, N. Y.**

| | | | | | | | | |
|---|---|---|---|---|---|---|---|---|
| †Emblem's Maid of Elmview 73520 | A | 191 | Apr | 1201.7 | 4.47 | 53.72 | 8340.2 | 371.88 |

**KROBITZSCH, R. W., TROUTMERE GUERNSEY FARM, LA HONDA, CALIF.**

| | | | | | | | | |
|---|---|---|---|---|---|---|---|---|
| Glenwood's Silver Bells of Orchard Hill 107652 | A | 154 | Apr | 917.6 | 5.40 | 49.55 | 5264.4 | 261.68 |
| Minnie of Beirnetown 113023 | A | 89 | Apr | 1606.9 | 4.30 | 69.10 | 5453.1 | 240.52 |
| Ruby Dell's Acorn 119504 | B | 365 | Apr | 161.3 | 6.20 | 10.00 | 7996.5 | 391.4 |
| Topsy of Thousand Springs 137339 | B | 98 | Apr | 1724.8 | 4.24 | 73.13 | 5612.8 | 249.25 |

**KRUSE, SIMON, RADISSON FARM, ANOKA, MINN.**

| | | | | | | | | |
|---|---|---|---|---|---|---|---|---|
| Classic's Stars and Stripes of Lakeside 75089 | A | 360 | Apr | 503.4 | 4.96 | 24.97 | 10177.0 | 459.09 |
| Golden La Planque of Jean Du Luth 112098 | A | 96 | Apr | 1547.7 | 4.36 | 67.48 | 5335.6 | 245.85 |
| Maxim's Sunlight of Dassel 136485 | B | 190 | Apr | 785.8 | 5.76 | 45.26 | 5769.1 | 300.77 |
| May King's Rose of Radisson Farm 198017 | G | 365 | Apr | 205.3 | 6.07 | 12.46 | 10319.4 | 568.2 |
| Milk Maid of City View 115306 | A | 276 | Apr | 695.9 | 5.59 | 38.90 | 7592.8 | 393.25 |
| Radisson's Leda 218076 | G | 162 | Apr | 976.2 | 4.46 | 43.54 | 5998.4 | 254.68 |
| Royalist's Beauty of Radisson 142496 | D | 114 | Apr | 1033.5 | 5.54 | 57.26 | 4088.1 | 213.69 |
| Royalist's Pride's Clover-leaf 198016 | F | 306 | Apr | 672.6 | 5.69 | 38.27 | 7542.1 | 370.99 |
| Starlight's Dairy Maid of Radisson 225068 | G | 17 | Mar | 445.8 | 5.46 | 24.34 | | |
| | | 47 | Apr | 832.3 | 5.46 | 45.44 | 1278.1 | 69.78 |
| s. Radisson's Starlight Boy 84160 | | | | | | | | |
| d. Dairy Maid's Rose of Radisson Farm 127351 | | | | | | | | |

**LAGE, HARRY, DAVENPORT, IOWA.**

| | | | | | | | | |
|---|---|---|---|---|---|---|---|---|
| Dew Drop of Stede Well 164934 | F | 145 | Apr | 859.5 | 5.07 | 43.58 | 4750.0 | 227.36 |
| Imp. Grace of Village Farm 119109 | A | 199 | Apr | 1316.7 | 4.57 | 60.17 | 8965.1 | 400.23 |
| Hannah's Princess 161839 | E | 141 | Apr | 838.6 | 5.27 | 44.19 | 4666.2 | 219.34 |
| Kedge Anchor Beauty 94465 | A | 97 | Apr | 1583.0 | 5.23 | 82.79 | 4899.9 | 269.66 |
| Stede Well's Buttercup 181907 | G | 85 | Apr | 1134.3 | 4.20 | 47.64 | 3064.4 | 135.73 |

**LAMBERT, C. E. & SONS, GUERNSEY STOCK FARM, LINWOOD, MICH.**

| | | | | | | | | |
|---|---|---|---|---|---|---|---|---|
| Clarissa Wave Babe 84745 | A | 209 | Apr | 806.4 | 4.40 | 35.48 | 6977.4 | 302.29 |
| Lambert's Dorothy 110122 | A | 180 | Apr | 687.0 | 4.36 | 29.95 | 6019.8 | 248.56 |
| Meadow-Gold Lois 89807 | A | 313 | Apr | 499.4 | 4.90 | 24.47 | 7710.5 | 354.10 |
| †Polly of Fraser 173719 | C | 61 | Apr | 1257.0 | 4.56 | 57.32 | 2664.8 | 124.61 |
| Roselin Jennette 85851 | A | 175 | Apr | 775.1 | 4.74 | 36.74 | 5657.3 | 239.10 |

**LANCASHIRE, J. H. & S. H., GRAFTON FARM, ESSEX, MASS.**

| | | | | | | | | |
|---|---|---|---|---|---|---|---|---|
| Stoneholm Dorothy 95064 | A | 365 | Apr | 898.9 | 5.59 | 50.25 | 14380.3 | 725.0 |
| Upland's Favorite 113763 | A | 273 | Apr | 956.8 | 5.18 | 49.56 | 10317.6 | 523.24 |

**LAPHAM, HENRY G., CRAMOND FARM, BROOKLINE, MASS.**

| | | | | | | | | |
|---|---|---|---|---|---|---|---|---|
| Cramond Diana 116559 | A | 45 | Apr | 1169.6 | 4.93 | 57.66 | 1715.3 | 81.51 |
| Cramond Polly 151582 | D | 151 | Apr | 891.8 | 4.85 | 43.25 | 5016.5 | 229.08 |
| Cramond Sophia 138572 | C | 334 | Apr | 646.3 | 5.06 | 32.70 | 8516.3 | 406.04 |
| Cramond Virginia 154165 | D | 42 | Apr | 1130.2 | 4.31 | 48.71 | 1554.0 | 68.12 |

**LASKER, A. D., LASKER FARM, DEERFIELD, ILL.**

| | | | | | | | | |
|---|---|---|---|---|---|---|---|---|
| Florentine of Walnut Glens 101330 | A | 89 | Apr | 1281.1 | 5.08 | 65.08 | 4081.0 | 197.24 |
| Heweshurst Butter Girl 216260 | F | 181 | Apr | 946.0 | 4.92 | 46.54 | 5793.5 | 299.93 |
| Paysans of Evening Shade 118991 | A | 89 | Apr | 1412.2 | 4.06 | 57.34 | 4196.3 | 162.42 |

**LAW, CLINTON J., LE HILLIER FARM, MANKATO, MINN.**

| | | | | | | | | |
|---|---|---|---|---|---|---|---|---|
| Fisherman's Portia of Le Hillier 179982 | G | 203 | Apr | 535.7 | 5.39 | 28.87 | 4209.1 | 229.27 |
| Liberator's Lily of Oakley 191943 | C | 351 | Mar | 282.8 | 6.15 | 17.39 | | |
| | | 365 | Apr | 372.6 | 6.15 | 22.91 | 5649.1 | 351.8 |
| *Maybelle Lavinia 154066 | E | 13 | Feb | 441.4 | 4.45 | 19.64 | | |
| | | 44 | Mar | 1073.4 | 4.45 | 47.77 | | |
| | | 74 | Apr | 892.0 | 4.35 | 38.80 | 2406.8 | 106.21 |
| s. Lavender's May Day 64303 | | | | | | | | |
| d. May King's Belle 104902 A. R. 16078 | | | | | | | | |
| Oriental Manola 143421 | C | 119 | Apr | 891.4 | 5.08 | 45.28 | 4111.8 | 201.77 |
| Rainbow's Delight 173510 | G | 151 | Apr | 794.5 | 4.75 | 37.74 | 4756.5 | 228.81 |
| Royal Leader's Cherub Lily 193182 | G | 216 | Apr | 573.4 | 7.23 | 41.46 | 5380.0 | 364.81 |

**LAWRENCE, A. W., BIG HILL FARM, STURGEON BAY, WIS.**

| | | | | | | | | |
|---|---|---|---|---|---|---|---|---|
| Fairboy's Beauty Jewel of Big Hill 143546 | D | 254 | Apr | 616.9 | 5.65 | 34.85 | 6685.4 | 344.83 |
| Lasswade Cherub's Cissy 152828 | F | 365 | Apr | 100.8 | 6.94 | 7.00 | 7209.4 | 371.1 |

**LEARNARD, GEORGE E., BEAUSITE FARM, GREENWICH, CONN.**

| | | | | | | | | |
|---|---|---|---|---|---|---|---|---|
| Imp. Almera of the Old Mill 182667 | A | 250 | Apr | 942.9 | 4.90 | 46.20 | 10157.8 | 422.79 |
| Imp. Daisy of the Manor 182656 | C | 292 | Apr | 655.1 | 6.03 | 39.50 | 7653.5 | 404.84 |
| Imp. Iris of Rose Farm 182668 | A | 127 | Nov | 1343.5 | 5.25 | 70.53 | | |
| | | 158 | Dec | 1326.9 | 5.43 | 72.05 | | |

| | | | | | | | | |
|---|---|---|---|---|---|---|---|---|
| | | 189 | Jan | 1310.6 | 5.67 | 74.31 | | |
| | | 217 | Feb | 1163.2 | 5.38 | 62.58 | | |
| | | 248 | Mar | 1244.5 | 5.39 | 67.08 | | |
| | | 278 | Apr | 1179.6 | 5.70 | 67.24 | 12382.8 | 606.93 |
| Imp. Jessica of St. George's 207130 | E | 215 | Apr | 1020.8 | 6.02 | 61.45 | 8034.0 | 433.59 |
| Imp. Sylph of King's Mills 207105 | G | 226 | Apr | 588.8 | 5.57 | 32.80 | 5769.2 | 282.20 |

**LEEDS, HENRY W., LOCUST GROVE FARM, WESTVILLE, N. J.**

| | | | | | | | | |
|---|---|---|---|---|---|---|---|---|
| Glenburnie Caroline 147328 | D | 181 | Apr | 980.9 | 5.89 | 57.78 | 6263.9 | 360.80 |
| Harriton's Glenwood Dairy Maid 169770 | G | 111 | Apr | 890.7 | 4.23 | 37.68 | 3542.2 | 139.72 |
| Lady Gypson of Locust Grove 144750 | E | 331 | Apr | 688.9 | 5.42 | 37.34 | 10163.7 | 495.43 |
| Mixter Golden Queen 166695 | E | 212 | Mar | 899.9 | 4.84 | 43.56 | | |
| | | 242 | Apr | 830.7 | 4.58 | 38.05 | 7478.8 | 358.72 |
| Valiant's Primrose 198364 | G | 24 | Apr | 625.5 | 4.66 | 29.15 | | |
| s. Lucille's Langwater Valiant 78139 | | | | | | | | |
| d. Primrose Pride of Locust Grove 88799 A. R. 11034 | | | | | | | | |
| Valiant's Rose Bud of Locust Grove 178087 | G | 181 | Apr | 767.2 | 5.08 | 38.97 | 5053.2 | 255.78 |

**LEHMANN, E. E., LINDENHURST FARM, LAKE VILLA, ILL.**

| | | | | | | | | |
|---|---|---|---|---|---|---|---|---|
| Beldame's Dot of Lindenhurst 171620 | F | 142 | Apr | 823.9 | 4.38 | 36.09 | 3975.5 | 179.11 |
| Beldame's Queen of Lindenhurst 167402 | G | 212 | Apr | 698.6 | 5.76 | 40.24 | 5335.9 | 283.23 |
| Brightness of Lindenhurst 148521 | D | 342 | Apr | 710.1 | 5.81 | 41.26 | 9350.1 | 504.65 |
| Cbonbell Glenwood of Lindenhurst 171619 | F | 365 | Apr | 386.3 | 4.84 | 18.70 | 7369.0 | 348.7 |
| C-Car of Lindenhurst 148523 | D | 113 | Apr | 1017.9 | 4.86 | 49.47 | 4331.1 | 184.33 |
| Cor-Crine of Lindenhurst 148524 | E | 365 | Apr | 334.1 | 7.15 | 23.89 | 7892.6 | 505.9 |
| Dalia of Lindenhurst 167398 | E | 67 | Apr | 947.4 | 5.09 | 48.22 | 2149.9 | 109.13 |
| Hambro's Butter Cup 83128 | A | 227 | Apr | 524.9 | 4.60 | 24.15 | 6444.9 | 273.47 |
| Minnehaha's Beauty of Oakland 79498 | A | 178 | Apr | 1087.7 | 3.67 | 39.92 | 7992.3 | 283.42 |

**LEINBACH, H. M., LONICERA FARMS, DOUGLASSVILLE, PA.**

| | | | | | | | | |
|---|---|---|---|---|---|---|---|---|
| †Lonicera Dorothy 165617 | G | 305 | Apr | 12.4 | 6.84 | .85 | 5404.5 | 302.9 |

**LIVINGSTON, DALE, WESTLAKE GUERNSEY FARMS, GRINNELL, IOWA.**

| | | | | | | | | |
|---|---|---|---|---|---|---|---|---|
| Beauty's Golden Rod of Westlake 189704 | G | 76 | Mar | 1150.9 | 4.04 | 46.50 | 3019.3 | 126.84 |
| Bonnie's Lady of Westlake 189701 | E | 54 | Feb | 1448.5 | 4.79 | 69.38 | | |
| | | 85 | Mar | 1583.5 | 4.55 | 72.05 | | |
| | | 115 | Apr | 1299.6 | 4.97 | 64.59 | 5655.7 | 257.26 |
| Isabelle's Golda of Westlake 189699 | C | 96 | Mar | 1512.7 | 4.33 | 65.50 | | |
| | | 126 | Apr | 1233.7 | 4.42 | 54.53 | 6554.8 | 267.26 |

**LOREE, L. F., BOWOOD FARM, WEST ORANGE, N. J.**

| | | | | | | | | |
|---|---|---|---|---|---|---|---|---|
| Addie of Bowood 177742 | G | 163 | Apr | 883.8 | 5.84 | 51.61 | 5045.6 | 263.04 |
| Florham Emblem 153558 | D | 175 | Apr | 633.2 | 6.24 | 39.51 | 5028.9 | 296.09 |
| Golden Lassie of Bowood 2d 177743 | G | 82 | Apr | 1041.7 | 4.90 | 51.04 | 2688.2 | 127.07 |
| Primrose of Bowood 162410 | G | 365 | Apr | 356.2 | 6.20 | 22.08 | 10658.7 | 541.7 |
| Raider's Ultra Rose 105885 | A | 100 | Mar | 1857.1 | 4.28 | 79.48 | | |
| | | 130 | Apr | 1703.4 | 4.41 | 75.12 | 7366.8 | 316.77 |
| Imp. Roselady of Jean Du Luth 93864 | A | 230 | Apr | 953.7 | 5.66 | 53.98 | 8939.4 | 477.18 |

**LOREE, ROBERT F., AFTON FARM, FLORHAM PARK, N. J.**

| | | | | | | | | |
|---|---|---|---|---|---|---|---|---|
| †Table Rock Sayonara 141484 | C | 61 | Apr | 997.1 | 4.45 | 44.37 | 2181.4 | 96.01 |

**LOVING, J. W., PUEBLO, COLO.**

| | | | | | | | | |
|---|---|---|---|---|---|---|---|---|
| Daisy's Golden Lenorill 139344 | C | 193 | Apr | 958.1 | 5.42 | 51.93 | 7203.5 | 344.90 |
| Lady Gay of Alta Vista 149374 | C | 134 | Apr | 1167.0 | 3.74 | 43.65 | 5589.3 | 226.03 |
| Laurette of Alta Vista 106760 | A | 16 | Mar | 809.6 | 3.75 | 30.36 | | |
| | | 46 | Apr | 1821.9 | 3.75 | 68.32 | 2631.5 | 98.68 |
| s. Davy Jones of the Rancho 42962 A. R. | | | | | | | | |
| d. Laurette of Olivedale 79910 | | | | | | | | |
| Laurette of Olivedale 79910 | A | 133 | Apr | 1270.1 | 3.50 | 44.45 | 5786.5 | 207.77 |
| Loving's Dimples 169049 | G | 281 | Apr | 667.2 | 4.80 | 32.03 | 6860.3 | 324.33 |
| Madeline's Prize Beauty 109467 | A | 30 | Apr | 1511.5 | 3.99 | 60.31 | | |
| s. Madeline's Hay-bale 67302 | | | | | | | | |
| d. Madeline's Prize Monogram 56988 A. R. 13270 | | | | | | | | |
| Pioneer Lassie of Alta Vista 155280 | D | 131 | Apr | 1023.2 | 3.66 | 37.45 | 5504.9 | 212.14 |
| Rose's Secret Doris 151742 | D | 175 | Apr | 837.8 | 4.20 | 35.19 | 5092.6 | 222.86 |

**LYMAN, HENRY, "PAKEEN," PONKAPOG, MASS.**

| | | | | | | | | |
|---|---|---|---|---|---|---|---|---|
| †Bella of Green Lodge 52806 | A | 80 | Apr | 902.9 | 4.62 | 41.71 | 2502.6 | 110.02 |
| †Onaway of Pakeen 181179 | E | 85 | Apr | 1016.4 | 4.14 | 42.08 | 3192.5 | 135.71 |

**MANUAL TRAINING & INDUSTRIAL SCHOOL, BORDENTOWN, N. J.**

| | | | | | | | | |
|---|---|---|---|---|---|---|---|---|
| †Bon Homme's Ann 191906 | G | 14 | Mar | 326.0 | 4.41 | 14.38 | | |
| | | 44 | Apr | 719.4 | 5.18 | 37.26 | 1045.4 | 51.64 |
| s. Brooklandwood Bon Homme 76067 | | | | | | | | |
| d. Brooklandwood Ann 124575 A. R. 18335 | | | | | | | | |
| †Lemira 106704 | A | 221 | Apr | 615.6 | 5.06 | 31.15 | 5740.6 | 303.48 |

**MARSH, W. W., MARSH FARMS, WATERLOO, IOWA.**

| | | | | | | | | |
|---|---|---|---|---|---|---|---|---|
| Golden Sunshine of the Prairie 167227 | G | 304 | Mar | 928.5 | 5.25 | 48.75 | | |
| | | 334 | Apr | 917.1 | 5.87 | 53.83 | | |
| | | 365 | May | 977.7 | 5.09 | 49.76 | 9863.7 | 504.0 |
| Heather Bloom of the Prairie 167226 | G | 335 | Mar | 902.1 | 4.62 | 41.68 | 11292.9 | 472.27 |
| Larch Hill's Edna 129385 | B | 86 | Mar | 1258.9 | 4.55 | 57.28 | | |
| | | 116 | Apr | 1145.9 | 4.73 | 54.20 | 4691.5 | 210.78 |
| Morning Glory of the Prairie 133192 | B | 228 | Mar | 947.1 | 5.02 | 47.54 | | |
| | | 258 | Apr | 896.7 | 4.95 | 44.39 | 8796.9 | 418.08 |
| Narcissus of the Prairie 177311 | G | 200 | Mar | 682.0 | 6.47 | 44.13 | 5007.5 | 288.37 |
| Red Rose of the Prairie 112665 | A | 161 | Mar | 1148.6 | 5.07 | 58.23 | | |
| | | 191 | Apr | 1170.6 | 5.07 | 59.35 | 8020.9 | 368.74 |
| Selma's Cherry of Clover Hill 185792 | G | 121 | Mar | 1095.7 | 4.18 | 45.80 | | |
| | | 151 | Apr | 1008.8 | 4.02 | 40.55 | 5406.1 | 210.75 |
| Songthrush of the Prairie 177313 | G | 145 | Mar | 964.5 | 5.55 | 53.53 | | |
| | | 175 | Apr | 859.8 | 5.69 | 48.92 | 5608.8 | 291.84 |
| True May Rose of the Prairie 128508 | A | 49 | Mar | 1376.5 | 5.17 | 71.17 | | |
| | | 79 | Apr | 1308.8 | 4.76 | 62.30 | 3410.2 | 163.84 |

**MARTINY, L. P., CHIPPEWA STOCK FARM, CHIPPEWA FALLS, WIS.**

| | | | | | | | | |
|---|---|---|---|---|---|---|---|---|
| Barney's Genevieve of Braeside 143410 | C | 119 | Apr | 865.7 | 5.79 | 50.12 | 3569.8 | 201.14 |
| Cherub's Dairy Girl of Chippewa 182817 | G | 97 | Apr | 744.4 | 4.99 | 37.15 | 2576.4 | 123.31 |
| Cherub's Ruth of Chippewa 185558 | G | 27 | Mar | 636.4 | 4.51 | 28.70 | | |
| | | 57 | Apr | 757.7 | 5.00 | 37.89 | 1394.1 | 66.59 |
| s. Proud Prince of the Prairie 69199 | | | | | | | | |
| d. Masher's Beauty of Chippewa 119223 | | | | | | | | |
| Minnie of Elk Mound 93837 | A | 119 | Apr | 1144.7 | 5.30 | 60.67 | 5215.0 | 263.19 |
| Proud Prince's Julia of Chippewa 159637 | E | 77 | Apr | 1046.6 | 5.02 | 52.54 | 2734.6 | 126.63 |
| Proud Queen of Chippewa 145485 | C | 23 | Mar | 942.6 | 4.40 | 41.47 | | |
| | | 53 | Apr | 1339.2 | 4.77 | 63.88 | 2281.8 | 105.35 |
| s. Proud Prince of the Prairie 69199 | | | | | | | | |
| d. Queen Begonia of Chippewa 100882 A. R. 13153 | | | | | | | | |

**MATLACK, S. R., LOCUST LANE FARM, MEDFORD, N. J.**

| | | | | | | | | |
|---|---|---|---|---|---|---|---|---|
| †Faith of Locust Lane 153924 | C | 21 | Mar | 718.3 | 5.19 | 37.28 | | |
| | | 51 | Apr | 1080.4 | 5.13 | 55.42 | 1798.7 | 92.70 |
| s. Langwater Pacemaker 39635 A. R. | | | | | | | | |
| d. Frances Lucinda 100295 A. R. 12906 | | | | | | | | |
| *†Frances Lucinda 100295 | A | 16 | Feb | 674.8 | 5.47 | 36.91 | | |
| | | 47 | Mar | 1330.2 | 4.74 | 63.05 | | |
| | | 77 | Apr | 1248.0 | 5.11 | 63.77 | 3253.0 | 163.73 |
| s. Lysander Combination 19015 A. R. | | | | | | | | |
| d. Francis of Lysander's Lucinda 56512 | | | | | | | | |
| Lady Optimate of Twin Oaks 109577 | A | 11 | Oct | 371.0 | 4.18 | 15.51 | | |
| | | 41 | Nov | 1111.2 | 4.48 | 49.78 | | |
| | | 72 | Dec | 1080.1 | 4.59 | 49.58 | | |
| | | 103 | Jan | 994.5 | 4.74 | 47.14 | | |
| | | 131 | Feb | 901.1 | 4.86 | 43.79 | | |
| | | 162 | Mar | 919.9 | 4.78 | 43.97 | | |
| | | 192 | Apr | 846.1 | 5.22 | 44.17 | 6223.9 | 293.94 |
| s. Kathergay Don 37811 | | | | | | | | |
| d. Rose of Twin Oaks 86023 | | | | | | | | |
| *†Locust Lane Irene 156713 | C | 14 | Apr | 541.2 | 5.57 | 30.14 | | |
| s. Langwater Pacemaker 39635 A. R. | | | | | | | | |
| d. King's Elva 81823 A. R. 14154 | | | | | | | | |
| Twin Oaks' Patricia 159261 | C | 365 | Mar | 618.0 | 5.02 | 31.02 | 7205.9 | 373.6 |
| *†Wilna Glenwood 198143 | D | 28 | Feb | 948.5 | 5.38 | 51.03 | | |
| | | 59 | Mar | 1083.4 | 5.42 | 58.72 | | |
| | | 89 | Apr | 1045.2 | 6.29 | 65.74 | 3077.1 | 175.49 |
| s. Glenwood's Monarch 72314 | | | | | | | | |
| d. Belle's Whiteface 136307 | | | | | | | | |

**MATTHYS, WALTER, SHANTITUCK FARM, BARRON, WIS.**

| | | | | | | | | |
|---|---|---|---|---|---|---|---|---|
| †Barbara's Jean of Shantituck 180612 | G | 184 | Apr | 854.3 | 4.80 | 41.01 | 5286.9 | 255.71 |
| Ellie's June of Shantituck 124297 | A | 233 | Apr | 971.2 | 5.47 | 53.12 | 7679.9 | 401.41 |
| †Ellie's Ultra Lady of Shantituck 185208 | G | 18 | Feb | 513.0 | 4.15 | 21.29 | | |
| | | 49 | Mar | 973.2 | 4.70 | 45.74 | | |
| | | 79 | Apr | 923.1 | 4.53 | 41.82 | 2409.3 | 108.85 |
| s. Orndale Clyde 80385 | | | | | | | | |
| d. Ellie Masher of Sunnyside 51151 A. R. 10104 | | | | | | | | |
| Mar's Milkmaid 190439 | G | 365 | Apr | 96.4 | 5.90 | 5.69 | 8802.0 | 462.2 |
| Masher's Luella M. of Hein Farm 83069 | A | 244 | Apr | 573.0 | 5.29 | 30.31 | 6563.1 | 331.04 |
| Midway Violet 169538 | C | 141 | Apr | 1152.9 | 4.40 | 50.73 | 5758.3 | 259.88 |
| Polly's Pearl of Midway 169537 | B | 317 | Apr | 718.4 | 6.19 | 44.47 | 9836.2 | 568.06 |
| Radclyffe Barbara 132227 | B | 229 | Apr | 1004.0 | 5.74 | 57.63 | 8364.3 | 454.99 |

**McCALL, C. S., APPIN FARM, BENNETTSVILLE, S. C.**

| | | | | | | | | |
|---|---|---|---|---|---|---|---|---|
| Agnes of Green Lodge 91206 | A | 149 | Apr | 1111.6 | 4.60 | 51.13 | 6533.3 | 292.03 |
| Appin's Clara 221186 | F | 69 | Apr | 1168.1 | 4.22 | 49.29 | 2662.0 | 104.87 |
| Appin's Emeranda 219812 | G | 151 | Apr | 610.9 | 5.30 | 32.38 | 3379.1 | 171.46 |
| Appin's Lady Williams 178387 | E | 291 | Apr | 746.4 | 6.58 | 49.11 | 7662.6 | 444.30 |
| Appin's Springtime 191377 | F | 9 | Mar | 237.1 | 3.48 | 8.25 | | |
| | | 39 | Apr | 962.2 | 3.48 | 33.48 | 1199.3 | 41.73 |
| s. Fern's Raider of Appin 64700 A. R. | | | | | | | | |
| d. Imp. Dolly Bell of Mara Alva 77187 A. R. 10025 | | | | | | | | |
| Dairymaid's Queen of Appin 178386 | D | 229 | Apr | 758.2 | 5.36 | 40.64 | 6529.8 | 322.65 |
| Foremost Fern of Appin 159569 | F | 319 | Apr | 524.6 | 5.22 | 27.38 | 7821.4 | 378.00 |
| *Little Fern of Appin 116723 | A | 28 | Mar | 1724.2 | 3.80 | 65.52 | | |
| | | 58 | Apr | 1818.3 | 4.89 | 88.91 | 3542.5 | 154.43 |
| s. Beauty's Raider of Waddington 41801 A. R. | | | | | | | | |
| d. Fern of Glenville 67181 A. R. 9112 | | | | | | | | |
| Upland's Constance 160529 | F | 149 | Apr | 794.9 | 5.17 | 41.10 | 4236.6 | 200.80 |
| Upland's Joyce 162234 | G | 244 | Apr | 600.4 | 5.57 | 33.44 | 5499.8 | 274.13 |

**McCORMICK, CHAUNCEY, MRS., ST. JAMES FARM, NAPERVILLE, ILL.**

| | | | | | | | | |
|---|---|---|---|---|---|---|---|---|
| Cherub's Joan 177343 | G | 181 | Apr | 899.7 | 5.65 | 50.83 | 6028.0 | 304.78 |

**McLANE, KATE, BALTIMORE, MD.**

| | | | | | | | | |
|---|---|---|---|---|---|---|---|---|
| Bohemia's Girl 159498 | E | 15 | Feb | 533.1 | 4.60 | 24.52 | | |
| | | 46 | Mar | 1214.2 | 4.25 | 51.60 | | |
| | | 76 | Apr | 1171.3 | 3.90 | 45.68 | 2918.6 | 121.80 |
| s. Langwater Royal 4th 19331 A. R. | | | | | | | | |
| d. Prue of Bohemia 5th 103400 A. R. 14209 | | | | | | | | |

**McLEAN, GEORGE P., HOLLY FARM, SIMSBURY, CONN.**

| | | | | | | | | |
|---|---|---|---|---|---|---|---|---|
| Emblem's Beauty of Holly Farm 160866 | F | 282 | Apr | 826.7 | 4.84 | 40.01 | 8031.4 | 403.11 |
| Golden Boy's Beauty of Holly Farm 136885 | B | 231 | Apr | 1125.4 | 4.82 | 54.24 | 8998.9 | 462.70 |
| Prospect's Princess 112884 | A | 314 | Apr | 858.9 | 4.98 | 42.77 | 9868.7 | 522.15 |
| Roxana of R. V. 115672 | A | 116 | Mar | 1561.5 | 4.63 | 72.30 | | |
| | | 146 | Apr | 1274.4 | 4.94 | 62.96 | 7703.4 | 369.05 |

**McLEOD, F. H., FLORENCE, S. C.**

| | | | | | | | | |
|---|---|---|---|---|---|---|---|---|
| Dolly Dimple of Florentine Farm 175686 | G | 295 | Apr | 874.0 | 5.64 | 49.29 | 9773.1 | 482.25 |
| Galaxy's Butter Girl of Florentine Farm 184212 | G | 89 | Apr | 898.1 | 5.69 | 51.10 | 2693.9 | 134.28 |
| Hazelwood Fancy 163626 | G | 365 | Apr | 104.4 | 5.27 | 5.50 | 11966.3 | 559.0 |
| Rose's Maid of Wyldwood 77138 | A | 188 | Apr | 826.9 | 5.59 | 46.22 | 6318.0 | 323.40 |

**MERRYMAN, E. GITTINGS, GERAR STOCK FARM, COCKEYSVILLE, MD.**

| | | | | | | | | |
|---|---|---|---|---|---|---|---|---|
| Gerar Leslie 179832 | G | 174 | Mar | 903.7 | 4.91 | 44.37 | | |
| | | 204 | Apr | 851.5 | 4.94 | 42.06 | 6144.8 | 293.04 |
| Gerar Timonium 129127 | B | 365 | Mar | 303.4 | 5.16 | 15.66 | 9341.6 | 463.4 |
| Raider's Verbena of Walnut Valley 141159 | C | 103 | Mar | 843.4 | 5.12 | 43.18 | | |
| | | 133 | Apr | 763.9 | 5.00 | 38.20 | 3695.8 | 185.88 |

**MERRYMAN, LOUIS McL. "GERAR GUERNSEYS," SPARKS, MD.**

| | | | | | | | | |
|---|---|---|---|---|---|---|---|---|
| Effie H. of Seiberling Farm 162786 | D | 194 | Apr | 705.7 | 5.60 | 39.52 | 4919.7 | 249.14 |
| Gerar Jessica 170460 | G | 317 | Apr | 755.1 | 5.00 | 37.76 | 8138.5 | 380.96 |
| Gerar Squaw 184961 | G | 60 | Mar | 901.3 | 4.13 | 37.22 | 1740.0 | 79.49 |

**MILLAY BROS., RICHMOND, MAINE.**

| | | | | | | | | |
|---|---|---|---|---|---|---|---|---|
| Claudia of Millay's Homestead 87484 | A | 24 | Mar | 1150.2 | 4.80 | 55.21 | | |
| | | 54 | Apr | 1541.6 | 3.96 | 61.05 | 2691.8 | 116.26 |
| s. Sir Robert of Elm Ridge 32303 | | | | | | | | |
| d. Von Don Clotilda 48480 A. R. 19362 | | | | | | | | |
| Cleo's Princess of Millay's Homestead 152352 | D | 162 | Apr | 1065.1 | 4.83 | 51.44 | 6382.2 | 328.13 |
| Juliet of Millay's Homestead 120416 | B | 360 | Apr | 692.9 | 5.95 | 41.23 | 11781.1 | 633.82 |
| Nelia of Millay's Homestead 152356 | E | 253 | Apr | 966.4 | 5.43 | 52.48 | 9619.6 | 525.21 |
| Raventhorn of Millay's Homestead 110458 | A | 365 | Apr | 1093.0 | 5.17 | 56.51 | 12263.7 | 638.5 |

**MILLER, FRED, CORNER VIEW FARM, MILLERSBURG, OHIO.**

| | | | | | | | | |
|---|---|---|---|---|---|---|---|---|
| Corner View Nomi 219445 | F | 120 | Apr | 900.3 | 5.31 | 47.81 | 3971.0 | 200.65 |
| Uneette of Cortland 89503 | A | 120 | Apr | 1010.2 | 4.84 | 48.89 | 4157.4 | 195.68 |

**MILLER, I. BEN, LILA DREW FARM, CAPE GIRARDEAU, MO.**

| | | | | | | | | |
|---|---|---|---|---|---|---|---|---|
| Beauty of Lila Drew Farm 160987 | E | 50 | Apr | 859.3 | 5.04 | 43.31 | 1533.2 | 74.92 |
| Imp. Bonnie Salines X. 94260 | A | 109 | Apr | 951.0 | 4.85 | 46.12 | 4035.1 | 186.85 |
| Duchesse of Egypt Mills 123633 | A | 365 | Apr | 572.3 | 4.60 | 26.33 | 11629.4 | 530.9 |
| Golden of Lila Drew Farm 148179 | D | 160 | Apr | 836.9 | 4.94 | 41.34 | 5340.2 | 243.80 |
| Lilly of Lila Drew Farm 160988 | G | 365 | Apr | 71.4 | 5.70 | 4.07 | 6927.7 | 372.0 |
| Spotswood Daisy of Lila Drew Farm 171587 | G | 115 | Apr | 897.7 | 5.33 | 47.85 | 3655.7 | 187.14 |

| | | | | | | | | |
|---|---|---|---|---|---|---|---|---|
| Stampette's Jewel of Lila Drew Farm 166456 | G | 349 | Apr | 564.2 | 4.95 | 27.93 | 7277.5 | 346.44 |

**MILLER, J. F., HILLSIDE FARM, MOUNT ULLA, N. C.**

| | | | | | | | | |
|---|---|---|---|---|---|---|---|---|
| Harvester's Queen 187281 | G | 151 | Apr | 643.8 | 4.55 | 29.29 | 3084.1 | 145.78 |

**MILLER, JOSEPH WALTER, PROVINCE LINE FARM, PRINCETON, N. J.**

| | | | | | | | | |
|---|---|---|---|---|---|---|---|---|
| Province Line Fannie 151246 | E | 245 | Apr | 637.3 | 4.54 | 28.93 | 6131.4 | 257.51 |

**MILLER, S. W., HILLSIDE FARM, MOUNT ULLA, N. C.**

| | | | | | | | | |
|---|---|---|---|---|---|---|---|---|
| Harvester's Beauty 182098 | G | 151 | Apr | 832.7 | 5.25 | 43.72 | 4269.0 | 223.10 |
| Miller's Dasia 91156 | A | 120 | Apr | 882.9 | 4.90 | 43.26 | 3646.3 | 181.05 |

**MINNESOTA, UNIVERSITY OF, ST. PAUL, MINN.**

| | | | | | | | | |
|---|---|---|---|---|---|---|---|---|
| Mignot's Beauty of Lakeside 69312 | A | 311 | Apr | 604.9 | 4.34 | 26.25 | 8072.4 | 347.67 |
| Minnehaha Deborah Mary 154941 | F | 258 | Apr | 703.8 | 4.63 | 32.59 | 6636.9 | 312.55 |
| Minnehaha Deborah Yexeve 163256 | F | 232 | Apr | 647.2 | 4.82 | 31.20 | 5227.0 | 231.92 |
| Minnehaha May Rose Dora 154940 | F | 312 | Apr | 487.4 | 6.09 | 29.68 | 6852.6 | 368.23 |
| Minnehaha May Rose Lily 162347 | G | 365 | Apr | 577.6 | 6.49 | 37.49 | 10508.4 | 561.4 |
| Minnehaha Mignot's Beauty 158438 | F | 161 | Apr | 657.8 | 5.25 | 34.53 | 3608.3 | 182.91 |

**MONRO, G. H., EDGEWOOD FARM, SYLVANIA, PA.**

| | | | | | | | | |
|---|---|---|---|---|---|---|---|---|
| Midgetta of Edgewood Farm 161794 | F | 221 | Apr | 881.2 | 5.76 | 50.76 | 6812.2 | 346.50 |
| Queen of Rose Dale 2d 74478 | A | 322 | Jan | 270.0 | 8.86 | 23.92 | | |
| | | 350 | Feb | 249.6 | 6.16 | 15.38 | | |
| | | 365 | Mar | 133.5 | 6.16 | 8.22 | 8784.4 | 515.3 |

**MOOCK, GEORGE B., THE HILAND GUERNSEY FARM, NEWPORT, KY.**

| | | | | | | | | |
|---|---|---|---|---|---|---|---|---|
| Alceia 61306 | A | 14 | Mar | 543.9 | 4.24 | 23.06 | | |
| | | 44 | Apr | 1256.0 | 4.24 | 53.25 | 1799.9 | 76.31 |
| s. Imp. Branford Trusty Croesus 20973 | | | | | | | | |
| d. Cicilise 32112 | | | | | | | | |
| Carrie's Dixie Girl of H. G. F. 167482 | F | 4 | Feb | 132.2 | 4.00 | 5.29 | | |
| | | 35 | Mar | 1071.8 | 4.00 | 42.87 | | |
| | | 65 | Apr | 973.8 | 4.16 | 40.51 | 2177.8 | 88.67 |
| s. Cherub's Prince's Dixie Boy of L. V. F. 81064 | | | | | | | | |
| d. Carrie's Beauty Belle of L. V. F. 134143 | | | | | | | | |
| Kentucky Lady 167487 | F | 64 | Apr | 1109.5 | 4.00 | 44.38 | 2307.3 | 89.42 |
| Kentucky Maid of Mountrose 173213 | F | 22 | Mar | 510.7 | 4.91 | 25.08 | | |
| | | 52 | Apr | 734.5 | 4.91 | 36.06 | 1245.2 | 61.14 |
| s. Cherub's Sergeant of Shorewood 50944 A. R. | | | | | | | | |
| d. Elizabeth Belle 31190 A. R. 2231 | | | | | | | | |
| May King's Lady Le Gele 112335 | A | 233 | Apr | 935.2 | 4.77 | 44.61 | 7377.4 | 326.89 |
| Nonpareil's Sonoma Girl of L. V. F. 159622 | D | 4 | Feb | 124.4 | 3.87 | 4.81 | | |
| | | 35 | Mar | 937.2 | 3.87 | 36.27 | | |
| | | 65 | Apr | 837.3 | 4.55 | 38.10 | 1898.9 | 79.18 |
| s. Rosina's Nonpareil of Fond du Lac 67999 | | | | | | | | |
| d. Dividend's Flossie of Crane Farm 135811 | | | | | | | | |
| Sarnia Amber 124607 | A | 66 | Apr | 862.1 | 4.84 | 41.73 | 1997.6 | 88.51 |
| Virginia Dare of Highland 111435 | A | 225 | Apr | 1014.4 | 4.45 | 45.14 | 8602.9 | 357.23 |

**MOON, N. J., JR., J. MOON'S FARM, OSHKOSH, WIS.**

| | | | | | | | | |
|---|---|---|---|---|---|---|---|---|
| †Governor's Corralla of Riverside Park 104377 | A | 53 | Mar | 1375.3 | 4.13 | 56.80 | 2301.4 | 96.05 |
| †Pergue's Miss Crescent 151378 | A | 51 | Mar | 1681.7 | 3.85 | 64.75 | 2772.5 | 106.75 |

**MOON, WM. H., COMPANY, THE, "BOULDER WOOD," MORRISVILLE, PA.**

| | | | | | | | | |
|---|---|---|---|---|---|---|---|---|
| Buttercup of Boulder Wood 203168 | G | 363 | Mar | 326.1 | 6.11 | 19.92 | | |
| | | 365 | Apr | 23.3 | 6.11 | 1.42 | 6625.4 | 345.8 |
| Glenwood's Blossom of Boulder Wood 224568 | F | 15 | Mar | 368.0 | 5.11 | 18.80 | | |
| | | 45 | Apr | 896.5 | 4.74 | 42.49 | 1264.5 | 61.29 |
| s. Brookmead's Pretor 83871 | | | | | | | | |
| d. Glenwood's Blossom of Warriston 122465 A. R. 17026 | | | | | | | | |
| Lena May of Boulder Wood 224569 | F | 15 | Mar | 407.0 | 3.77 | 15.34 | | |
| | | 45 | Apr | 874.3 | 4.09 | 35.76 | 1281.3 | 51.10 |
| s. Brookmead's Pretor 83871 | | | | | | | | |
| d. Imp. Lena May of Mara Alva 68104 A. R. 10118 | | | | | | | | |
| Linda of Boulder Wood 224571 | G | 11 | Mar | 262.6 | 4.38 | 11.50 | | |
| | | 41 | Apr | 825.0 | 4.41 | 36.38 | 1087.6 | 47.88 |
| s. Brookmead's Pretor 83871 | | | | | | | | |
| d. Lone Tree Linda 113775 A. R. 15821 | | | | | | | | |
| †Marie of Boulder Wood 211590 | G | 226 | Mar | 701.5 | 5.94 | 41.67 | | |
| | | 256 | Apr | 660.8 | 5.41 | 35.75 | 6165.2 | 318.83 |
| Merry Maid of Boulder Wood 220420 | G | 117 | Mar | 698.9 | 5.16 | 36.06 | | |
| | | 147 | Apr | 665.4 | 4.91 | 32.67 | 3629.2 | 173.24 |
| Rose-meade of Boulder Wood 224570 | F | 15 | Mar | 386.9 | 4.75 | 18.38 | | |
| | | 45 | Apr | 790.4 | 4.26 | 33.67 | 1177.3 | 52.05 |
| s. Brookmead's Pretor 83871 | | | | | | | | |
| d. Brookmead's Rose 66636 | | | | | | | | |
| Sunnybrook Easter Lily 119142 | A | 77 | Mar | 1340.3 | 3.81 | 51.07 | 3302.8 | 136.12 |

**MOREY, CHARLES E., MOREY FARM, POLAND, MAINE.**

| | | | | | | | | |
|---|---|---|---|---|---|---|---|---|
| Edith Cavell Hayes 98793 | A | 167 | Apr | 721.7 | 5.29 | 38.18 | 5251.9 | 259.10 |
| Morey Adair 169220 | B | 205 | Apr | 1013.3 | 5.98 | 60.60 | 7212.6 | 405.70 |
| Morey Farm Queen 119366 | A | 286 | Apr | 802.8 | 6.20 | 49.77 | 9132.0 | 480.18 |
| Morey Pearl 179109 | E | 365 | Apr | 143.4 | 6.06 | 8.69 | 13295.5 | 700.7 |
| Samson's Morey Jean 122090 | A | 186 | Apr | 1032.0 | 5.41 | 55.83 | 7341.2 | 378.24 |

**MOSHER, D. R., UNION SPRINGS, N. Y.**

| | | | | | | | | |
|---|---|---|---|---|---|---|---|---|
| Bayonne of Ridgeway 143810 | C | 169 | Apr | 982.8 | 5.27 | 51.79 | 6119.4 | 351.47 |

**MUNRO, THOMAS H., "MUNROHOLM," CAMILLUS, N. Y.**

| | | | | | | | | |
|---|---|---|---|---|---|---|---|---|
| †Edytha of Munroholm 144838 | C | 93 | Apr | 1329.4 | 4.60 | 61.15 | 4312.0 | 218.73 |
| †Sam's Fanny of Munroholm 144837 | C | 139 | Apr | 762.0 | 5.30 | 40.39 | 3979.1 | 202.94 |

**NEEL, C. L., SALISBURY, N. C.**

| | | | | | | | | |
|---|---|---|---|---|---|---|---|---|
| Rowan's Neda of Western Slope Ranch 103803 | A | 288 | Apr | 539.4 | 6.11 | 32.96 | 8076.0 | 385.56 |

**NELSON, W. S., ONANCOCK, VA.**

| | | | | | | | | |
|---|---|---|---|---|---|---|---|---|
| Gerar Caroline 156612 | D | 280 | Apr | 703.4 | 6.22 | 43.75 | 8329.3 | 458.18 |
| †Marberne Verbena 155074 | D | 111 | Apr | 905.2 | 4.73 | 42.82 | 3757.3 | 186.78 |
| †Sumter Maid 133013 | A | 100 | Apr | 969.7 | 4.65 | 45.09 | 3796.1 | 188.37 |
| †Westview Helen 169067 | F | 136 | Apr | 761.5 | 5.31 | 40.44 | 3848.3 | 212.91 |

**NEW JERSEY AGRICULTURAL COLLEGE, NEW BRUNSWICK, N. J.**

| | | | | | | | | |
|---|---|---|---|---|---|---|---|---|
| Lucky Girl of Portland 143106 | C | 106 | Apr | 574.9 | 4.60 | 26.45 | 2226.6 | 104.48 |
| Princess Myrtle of Portland 143107 | D | 242 | Apr | 598.1 | 4.28 | 25.69 | 5840.0 | 238.37 |
| Rutgers Ravenscroft Elnora 154694 | D | 89 | Apr | 724.5 | 4.86 | 35.21 | 2419.0 | 119.34 |
| Starlight of Portland 143105 | C | 151 | Apr | 740.5 | 4.53 | 33.54 | 4500.1 | 202.77 |

**NEW MEXICO COLLEGE OF AGRICULTURE & MECHANIC ARTS, STATE COLLEGE, N. MEX.**

| | | | | | | | | |
|---|---|---|---|---|---|---|---|---|
| N. M. A. C. Dolly Regulator 164381 | G | 365 | Mar | 21.9 | 6.19 | 1.36 | 8711.2 | 451.5 |
| Polly Regulator N. M. A. C. 140503 | C | 162 | Apr | 862.9 | 5.20 | 44.87 | 6222.7 | 303.37 |
| Rose Prevosts of Chesney Farms 100262 | A | 105 | Apr | 1799.6 | 3.72 | 66.95 | 7446.0 | 284.51 |

**NICHOL, FRANK D.,.GUERNSEY DALE FARM, NEW CUMBERLAND, W. VA.**

| | | | | | | | | |
|---|---|---|---|---|---|---|---|---|
| †Cherry of Newell Heights Farm 118341 | A | 12 | Mar | 454.3 | 4.25 | 19.31 | | |
| | | 42 | Apr | 1092.6 | 4.25 | 46.44 | 1546.9 | 65.75 |
| s. Trilby's Glenwood of Hazelbrook 20732 | | | | | | | | |
| d. Virginia of Newell Heights Farm 52647 | | | | | | | | |
| †Eldora of Lone Pine Farm 128306 | A | 142 | Apr | 855.3 | 6.06 | 51.83 | 4285.1 | 246.16 |
| †Goldie of Valley Creek Farm 221481 | B | 134 | Apr | 951.4 | 5.62 | 53.47 | 4940.6 | 253.57 |

**OBER, REUBEN A., BRIDALWREATH FARM, WEST SALEM, OHIO.**

| | | | | | | | | |
|---|---|---|---|---|---|---|---|---|
| Queen's Sunbeam 104394 | A | 280 | Apr | 718.8 | 4.27 | 30.69 | 7187.6 | 305.74 |
| Sheik's Pearl 163499 | E | 106 | Apr | 900.5 | 5.04 | 45.39 | 2971.8 | 144.64 |
| Sheik's Princess 176244 | G | 285 | Apr | 761.2 | 5.38 | 40.95 | 7603.9 | 402.82 |

**ORDWAY, C. D., KENWOOD FARM, SHELBURNE, VT.**

| | | | | | | | | |
|---|---|---|---|---|---|---|---|---|
| *†Kenwood's Hayes Snowdrop Rose 109078 | A | 21 | Apr | 792.8 | 5.51 | 43.68 | | |
| s. Golden Rose May King 35264 A. R. | | | | | | | | |
| d. Imp. Hayes Snowdrop 10th 67894 | | | | | | | | |
| †Mazie Star 193377 | F | 21 | Apr | 590.3 | 3.79 | 22.37 | | |
| s. Youngster of Round Hill 83434 | | | | | | | | |
| d. Maid's Longmaid 110328 | | | | | | | | |

**PAGE, L. A. & SONS, "MINNEWASHTA MAPLES," EXCELSIOR, MINN.**

| | | | | | | | | |
|---|---|---|---|---|---|---|---|---|
| Cissette of Minnewashta 169157 | G | 365 | Apr | 152.8 | 5.24 | 8.01 | | |
| | | | | 160.6 | 3.70 | 5.94 | 9888.9 | 420.9 |
| Fawn of Minnewashta 169158 | G | 342 | Apr | 543.6 | 6.43 | 34.95 | 8404.7 | 464.27 |
| May Rose Princess of Glen Eden 135946 | C | 342 | Apr | 1061.3 | 4.93 | 52.32 | 15689.8 | 678.05 |
| Rosette of Minnewashta 174119 | F | 213 | Apr | 647.9 | 5.25 | 34.01 | 5190.4 | 246.89 |

**PARKER, W. P., EDGEMERE FARM, MORAVIA, N. Y.**

| | | | | | | | | |
|---|---|---|---|---|---|---|---|---|
| Edgemere Bloom 181055 | G | 96 | Apr | 800.7 | 5.03 | 40.28 | 2810.3 | 136.93 |
| Edgemere Daisy 122423 | A | 96 | Apr | 981.0 | 4.64 | 45.52 | 3468.9 | 167.18 |
| Edgemere Duchess 181060 | G | 27 | Mar | 968.4 | 4.58 | 44.35 | | |
| | | 57 | Apr | 1082.5 | 3.60 | 38.97 | 2050.9 | 83.32 |
| s. Cramond Vulcan 54458 A. R. | | | | | | | | |
| d. Utra's Miranda of Edgemere 97041 A. R. 13887 | | | | | | | | |
| Edgemere Miss L. 148060 | D | 81 | Apr | 924.4 | 4.37 | 40.40 | 2593.2 | 118.71 |

**PENNSYLVANIA STATE COLLEGE, THE, STATE COLLEGE, PA.**

| | | | | | | | | |
|---|---|---|---|---|---|---|---|---|
| Blossom's Ruby 68317 | A | 220 | Apr | 811.1 | 4.50 | 36.50 | 7894.5 | 337.99 |
| Hope of Pine Brook Farm 143131 | D | 333 | Apr | 515.8 | 5.35 | 27.60 | 7866.7 | 381.27 |
| Maplewood's May Bell 144683 | E | 365 | Apr | 175.5 | 5.04 | 8.85 | 11551.4 | 518.2 |

**PHILLIPS, W. H., HICKORY HILL TRUCK FARM, MELFA, VA.**

| | | | | | | | | |
|---|---|---|---|---|---|---|---|---|
| Gerar Squaw 184961 | G | 90 | Apr | 750.3 | 4.97 | 37.29 | 2490.3 | 116.78 |

**PRATT, C. C., EST., LE HILLIER FARM, MANKATO, MINN.**

| | | | | | | | | |
|---|---|---|---|---|---|---|---|---|
| Fisherman's Madam X. of Le Hillier 179984 | G | 164 | Apr | 669.1 | 4.79 | 32.05 | 4172.0 | 206.78 |

**PRATT, C. C., MRS., LE HILLIER FARM, MANKATO, MINN.**

| | | | | | | | | |
|---|---|---|---|---|---|---|---|---|
| Charmante's May Rose 96874 | A | 163 | Apr | 780.2 | 4.82 | 37.61 | 5585.7 | 279.12 |

**PRENTICE, E. PARMALEE, MOUNT HOPE FARM, WILLIAMSTOWN, MASS.**

| | | | | | | | | |
|---|---|---|---|---|---|---|---|---|
| Doris of Wilmington 142309 | D | 233 | Apr | 1041.9 | 4.80 | 50.01 | 8809.3 | 401.77 |
| Lady Gree of Wilmington 142303 | C | 181 | Apr | 1081.1 | 5.27 | 56.97 | 7298.9 | 352.11 |
| Mount Hope Mabel 134994 | D | 333 | Apr | 618.1 | 6.60 | 40.79 | 9579.0 | 552.07 |
| Mount Hope Margaret 120143 | A | 106 | Apr | 938.4 | 5.17 | 48.52 | 3478.6 | 177.55 |

**QUARTON, W. B., OAKWOOD FARM, ALGONA, IOWA.**

| | | | | | | | | |
|---|---|---|---|---|---|---|---|---|
| Josephine Yeksa Q. 2d 114760 | A | 141 | Apr | 961.8 | 5.10 | 49.05 | 4635.8 | 229.05 |
| Minnie Yeksa Q. 91105 | A | 189 | Apr | 720.0 | 4.96 | 35.71 | 5723.0 | 287.18 |

**RANSOM, W. G., RANSOM FARM, HOMEWOOD, KANS.**

| | | | | | | | | |
|---|---|---|---|---|---|---|---|---|
| Amelia of Ransom Farm 172848 | G | 244 | Apr | 926.2 | 4.78 | 44.27 | 7795.5 | 363.82 |
| Opal of Ransom Farm 169723 | F | 115 | Apr | 761.3 | 5.88 | 44.76 | 3056.8 | 169.29 |
| Thelma's Glory of Ransom Farm 163542 | F | 297 | Apr | 552.4 | 5.76 | 31.82 | 7045.2 | 375.56 |
| Virginia of Crystal Springs 129034 | A | 61 | Apr | 1410.1 | 4.05 | 57.11 | 2796.8 | 112.58 |

**RAWLINGS, WM., EST., FERN CREST GUERNSEY FARM, SANDERSVILLE, GA.**

| | | | | | | | | |
|---|---|---|---|---|---|---|---|---|
| Fern Crest Marigold 177057 | F | 10 | Mar | 260.3 | 3.81 | 9.92 | | |
| | | 40 | Apr | 937.2 | 3.81 | 35.71 | 1197.5 | 45.63 |
| s. May King Traveller 74121 | | | | | | | | |
| d. Prince's Dairy Girl 108422 A. R. 14079 | | | | | | | | |
| Fern Crest Ruth 112230 | A | 31 | Jan | 1061.6 | 4.27 | 45.33 | | |
| | | 59 | Feb | 1067.9 | 4.10 | 43.78 | | |
| | | 90 | Mar | 1088.1 | 4.30 | 46.79 | | |
| | | 120 | Apr | 1047.3 | 4.56 | 47.76 | 4264.9 | 183.66 |
| s. Florham Prince 37059 A. R. | | | | | | | | |
| d. Ruth Charmonte of Fern Crest 90630 A. R. 16517 | | | | | | | | |
| Jane Rilma 135349 | B | 89 | Apr | 1396.0 | 4.53 | 63.24 | 4572.4 | 193.45 |

**REA, HENRY R., MRS., FARMHILL DAIRY, SEWICKLEY, PA.**

| | | | | | | | | |
|---|---|---|---|---|---|---|---|---|
| Daisy of Farmhill 199628 | G | 107 | Apr | 806.8 | 4.36 | 35.18 | 3008.3 | 131.37 |
| Stella Sandsuky of Millgrove 136427 | B | 75 | Apr | 1340.3 | 4.72 | 63.26 | 3426.2 | 154.97 |

**RHODE ISLAND STATE COLLEGE, KINGSTON, R. I.**

| | | | | | | | | |
|---|---|---|---|---|---|---|---|---|
| Pauline of R. I. S. C. 149036 | D | 199 | Apr | 689.1 | 5.21 | 35.90 | 5263.6 | 256.18 |

**RIFORD, L. S. & ROBERTSON, W. J., GREYSTONE FARM, AUBURN, N. Y.**

| | | | | | | | | |
|---|---|---|---|---|---|---|---|---|
| Aster of Owasco Lake 162704 | F | 223 | Apr | 865.2 | 5.42 | 46.89 | 7191.6 | 367.20 |
| Evansward's Azucena 97518 | A | 365 | Apr | 371.2 | 4.72 | 17.52 | 13458.4 | 600.9 |

**ROESLER, WALTER, PINE LANE FARM, GREAT BARRINGTON, MASS.**

| | | | | | | | | |
|---|---|---|---|---|---|---|---|---|
| Bosworthfield Ethel 127419 | A | 216 | Apr | 1342.4 | 5.15 | 69.13 | 9588.2 | 453.81 |
| Golden Maid of the Elms 131518 | C | 365 | Apr | 393.4 | 5.94 | 23.37 | 12024.6 | 600.9 |
| Pine Lane Charming 174742 | G | 94 | Apr | 746.9 | 5.40 | 40.33 | 2294.0 | 115.68 |
| Pine Lane Frances 134710 | D | 365 | Apr | 100.1 | 5.41 | 5.42 | 11681.9 | 568.2 |
| Pine Lane Lucy 179101 | G | 65 | Apr | 726.7 | 5.15 | 37.43 | 1489.4 | 78.31 |
| Pine Lane Surprise 163966 | G | 250 | Apr | 922.7 | 5.19 | 47.89 | 7685.2 | 368.82 |
| Pine Lane Thanksgiving 174743 | G | 87 | Apr | 908.6 | 5.37 | 48.79 | 2649.9 | 128.82 |
| Pine Lane Ultra Bessie 115980 | A | 325 | Mar | 189.7 | 5.73 | 10.87 | 10836.8 | 526.76 |
| Pine Lane Zaylet 179103 | G | 66 | Apr | 1097.3 | 5.03 | 55.19 | 2362.9 | 119.10 |
| Red Echo Toddle Top 126658 | A | 197 | Apr | 1046.2 | 5.52 | 57.75 | 7415.7 | 381.72 |

**ROOT, S. N., WOODSIDE STOCK FARMS, LANDISVILLE, PA.**

| | | | | | | | | |
|---|---|---|---|---|---|---|---|---|
| Woodside Desire 189239 | G | 113 | Apr | 873.1 | 4.46 | 38.94 | 3550.6 | 160.03 |
| Woodside Gem 136456 | A | 24 | Jan | 1108.8 | 5.17 | 57.32 | | |
| | | 52 | Feb | 1331.0 | 5.46 | 72.67 | | |
| | | 83 | Mar | 1411.3 | 5.23 | 73.81 | 3851.1 | 203.80 |
| s. Cavalier of Woodside Farms 47098 | | | | | | | | |
| d. Honey Sequel 88204 A. R. 17990 | | | | | | | | |
| Woodside Levity 189235 | G | 24 | Jan | 626.4 | 4.64 | 29.06 | | |
| | | 52 | Feb | 760.4 | 4.97 | 37.79 | | |
| | | 83 | Mar | 772.1 | 4.35 | 33.59 | | |
| | | 113 | Apr | 693.2 | 5.04 | 34.94 | 2852.1 | 135.38 |
| s. Woodside Premier's Champion 96431 | | | | | | | | |
| d. Woodside Queen 136455 A. R. 18246 | | | | | | | | |

| | | | | | | | | |
|---|---|---|---|---|---|---|---|---|
| Woodside Love 138552 | A | 337 | Apr | 819.9 | 5.63 | 46.16 | 11192.0 | 590.40 |
| Woodside Vanity 189234 | G | 113 | Apr | 649.0 | 5.20 | 33.75 | 2748.2 | 127.48 |

**ROSSER, THOMAS L., JR., CHARLOTTESVILLE, VA.**

| | | | | | | | | |
|---|---|---|---|---|---|---|---|---|
| Blossom of Rugby 164874 | G | 293 | Apr | 509.2 | 6.70 | 34.12 | 7371.5 | 438.02 |

**ROTHWELL, JAMES E., "ROSEMEAD," COTUIT, MASS.**

| | | | | | | | | |
|---|---|---|---|---|---|---|---|---|
| Dream Girl of Bayside 156805 | F | 334 | Mar | 726.3 | 5.74 | 41.69 | 9569.0 | 478.92 |
| Laudholm Lady Betty 147822 | C | 260 | Mar | 774.6 | 5.72 | 44.31 | 7851.5 | 405.91 |
| Prudence of Bayside 163884 | G | 241 | Mar | 922.2 | 5.41 | 49.89 | 7408.5 | 391.14 |
| Rosemead Lily 156088 | F | 332 | Mar | 726.9 | 5.00 | 36.35 | 8966.5 | 403.30 |
| Rosemead Olivia 166397 | G | 348 | Mar | 726.3 | 5.18 | 37.62 | 10135.9 | 430.37 |

**RUNDELL, DALE E., ORE HILL FARM, LIVINGSTON, WIS.**

| | | | | | | | | |
|---|---|---|---|---|---|---|---|---|
| Favorite of Ore Hill 143021 | D | 365 | Apr | 238.7 | 5.62 | 13.41 | 10268.7 | 500.7 |
| Miss Flossie of Ore Hill 104691 | A | 292 | Apr | 903.1 | 5.25 | 47.41 | 10839.0 | 500.97 |

**RUNDELL, HOMER F., LINWOOD FARM, LIVINGSTON, WIS.**

| | | | | | | | | |
|---|---|---|---|---|---|---|---|---|
| Helena of Linwood 114493 | A | 197 | Apr | 1212.3 | 4.48 | 54.31 | 8584.6 | 388.46 |
| Lottie of Linwood 136918 | B | 31 | Mar | 1335.3 | 5.02 | 67.03 | | |
| | | 61 | Apr | 1393.4 | 4.82 | 67.16 | 2728.7 | 134.19 |

s. Langwater Frenchman 19226 A. R.
d. Gratia of Linwood 100830 A. R. 18095

**RUSSELL, JAMES E., GLENBURNIE FARM, TRENTON, N. J.**

| | | | | | | | | |
|---|---|---|---|---|---|---|---|---|
| Glenburnie Diana 175870 | G | 167 | Apr | 1021.7 | 4.91 | 50.17 | 6145.3 | 310.66 |

**SAGAL, LOUIS M., ROLLWOOD FARM, GUILFORD, CONN.**

| | | | | | | | | |
|---|---|---|---|---|---|---|---|---|
| April Shower of Rollwood 162819 | G | 334 | Apr | 13.6 | 5.53 | .75 | | |
| | | | | 382.6 | 3.82 | 14.62 | 8372.4 | 360.9 |
| Imp. Clairvoyante of Neuve Maison II. 93852 | A | 360 | Apr | 840.8 | 4.07 | 34.22 | 12509.6 | 504.64 |
| Patria of Willowmead 77394 | A | 360 | Apr | 397.0 | 4.93 | 19.57 | 9919.5 | 450.36 |
| Ripple of Rollwood 178410 | G | 31 | Mar | 987.3 | 4.55 | 44.92 | | |
| | | 61 | Apr | 991.4 | 4.12 | 40.85 | 1978.7 | 85.77 |

s. Mixter Musician 75808 A. R.
d. Mixter Ripple 101621 A. R. 17766

| | | | | | | | | |
|---|---|---|---|---|---|---|---|---|
| Rose of Rollwood 126663 | A | 334 | Apr | 362.8 | 5.71 | 20.72 | 7163.9 | 362.11 |
| Willowmead's Joan 145761 | E | 255 | Apr | 440.8 | 5.89 | 25.96 | 6260.0 | 321.73 |

**ST. AMANT, GEORGE W., ATAMANNSIT FARM, EAST FALMOUTH, MASS.**

| | | | | | | | | |
|---|---|---|---|---|---|---|---|---|
| Atamannsit Eglantine 175462 | G | 127 | Apr | 674.8 | 6.55 | 44.20 | 3343.2 | 201.03 |
| Atamannsit Janis 164995 | F | 52 | Mar | 1418.1 | 4.73 | 67.08 | | |
| | | 82 | Apr | 1359.6 | 4.35 | 59.14 | 3579.8 | 175.55 |
| Atamannsit Jonquil 168872 | G | 165 | Apr | 910.2 | 5.42 | 49.33 | 5454.9 | 284.43 |
| Atamannsit Juno 158045 | F | 324 | Apr | 743.3 | 5.66 | 42.07 | 9063.6 | 485.06 |
| Charity of Fair View Farm 83351 | A | 256 | Apr | 1230.9 | 6.21 | 76.44 | 11528.4 | 637.66 |
| Pauline of Edgemoor 107116 | A | 332 | Apr | 1178.4 | 5.57 | 65.64 | 13973.5 | 696.42 |
| Ultra Celia 72478 | A | 250 | Feb | 1024.5 | 5.84 | 59.83 | | |
| | | 281 | Mar | 1069.4 | 6.14 | 65.66 | | |
| | | 311 | Apr | 1047.3 | 6.02 | 63.05 | 13934.6 | 712.90 |

**SALSBURY, B. F., WILLOWMERE FARMS, FAIRFAX, VA.**

| | | | | | | | | |
|---|---|---|---|---|---|---|---|---|
| Miss May of Willowmere 90896 | A | 231 | Apr | 1042.9 | 4.87 | 50.79 | 9180.1 | 403.21 |
| Willowmere Sprightly 150076 | C | 4 | Feb | 131.6 | 3.98 | 5.24 | | |
| | | 35 | Mar | 1310.6 | 3.98 | 52.16 | 1442.2 | 57.40 |

s. His Grace of Glencairne 54788 A. R.
d. Willowmere Sunflower 118531 A. R. 14753

| | | | | | | | | |
|---|---|---|---|---|---|---|---|---|
| Willowmere Vanity 155243 | E | 313 | Apr | 1071.2 | 4.61 | 49.38 | 12071.0 | 516.29 |
| Willowmere Vixen 126836 | A | 281 | Apr | 798.8 | 4.67 | 37.30 | 8808.6 | 418.26 |

**SCOVILLE, ROBERT & HERBERT, GRASSLAND FARMS, TACONIC, CONN.**

| | | | | | | | | |
|---|---|---|---|---|---|---|---|---|
| Grassland Alicia 118903 | A | 129 | Mar | 1410.9 | 4.70 | 66.31 | 6469.0 | 283.89 |
| †Grassland Anitine 161512 | G | 305 | Mar | 303.8 | 4.14 | 12.58 | 9070.9 | 357.9 |
| Grassland Dorita 163668 | G | 305 | Feb | 153.2 | 5.69 | 8.72 | 6610.9 | 297.4 |
| †Grassland Florise 123229 | A | 201 | Mar | 942.9 | 4.35 | 41.02 | 6922.6 | 283.59 |
| Grassland Honoria Alta 150047 | F | 306 | Jan | 770.1 | 3.85 | 29.65 | | |
| | | 329 | Feb | 462.4 | 3.85 | 17.80 | 11288.6 | 449.8 |
| †Grassland Portia 123228 | A | 178 | Mar | 1228.5 | 3.55 | 43.61 | 7087.0 | 252.66 |
| *†Grassland Rose Petal 155857 | E | 15 | Feb | 577.4 | 5.20 | 30.02 | | |
| | | 46 | Mar | 1092.4 | 5.00 | 54.62 | 1669.8 | 84.64 |

s. Saugerties Ultra May Prince 69424 A. R.
d. Knollwood Pioneer Rose 108972 A. R. 16065

| | | | | | | | | |
|---|---|---|---|---|---|---|---|---|
| †Grassland Zethitine 163669 | G | 305 | Mar | 238.7 | 5.85 | 13.96 | 7081.1 | 337.7 |
| †Grenadier's Clare de Vere 152462 | C | 278 | Mar | 462.8 | 6.14 | 28.42 | | |
| | | 305 | Apr | 348.1 | 6.14 | 21.37 | 7360.1 | 392.3 |
| †Grenadier's Felicity 152465 | D | 281 | Mar | 659.1 | 5.50 | 36.25 | | |
| | | 305 | Apr | 428.9 | 5.50 | 23.59 | 8448.8 | 404.4 |

**SHEEHAN, W. S., PENNBROOK FARMS, KENNETT SQUARE, PA.**

| | | | | | | | | |
|---|---|---|---|---|---|---|---|---|
| Boneka's Lina Rose Galaxy 96420 | A | 352 | Apr | 614.7 | 5.37 | 33.01 | 11293.1 | 529.31 |

**SHERRILL, G. A., CHERAW, S. C.**

| | | | | | | | | |
|---|---|---|---|---|---|---|---|---|
| Oneita Windflower 172156 | F | 24 | Feb | 839.8 | 4.67 | 39.22 | | |
| | | 55 | Mar | 1204.3 | 4.22 | 50.82 | | |
| | | 85 | Apr | 1122.4 | 4.68 | 52.53 | 3166.5 | 142.57 |

s. Duncan Jimpson 102044
d. Edna of Windflower 3d's Marshall 104207

**SHOCK, RALPH, ROCKFORD, OHIO.**

| | | | | | | | | |
|---|---|---|---|---|---|---|---|---|
| †Goldmead's Annetta 172389 | D | 198 | Mar | 652.4 | 5.27 | 34.38 | | |
| | | 228 | Apr | 617.1 | 5.07 | 31.29 | 5902.7 | 304.34 |
| †Goldmead's Golden T. 157487 | E | 274 | Mar | 503.5 | 5.34 | 26.89 | | |
| | | 304 | Apr | 370.4 | 5.83 | 21.59 | | |
| | | 305 | May | 10.5 | 5.83 | .61 | 8471.9 | 379.7 |
| †Goldmead's Janette 172391 | E | 260 | Mar | 513.3 | 5.25 | 26.95 | | |
| | | 290 | Apr | 415.0 | 5.14 | 21.33 | 6099.0 | 270.17 |

**SKAAR, M. S. & C. A., COR-ALFA FARM, HAYWARD, MINN.**

| | | | | | | | | |
|---|---|---|---|---|---|---|---|---|
| †Bonny of Cor-Alfa Farm 75434 | A | 151 | Apr | 977.5 | 5.43 | 53.08 | 5463.0 | 296.06 |
| †Winnie of Cor-Alfa Farm 178492 | G | 4 | Feb | 86.3 | 4.66 | 4.02 | | |
| | | 35 | Mar | 856.2 | 4.66 | 39.90 | | |
| | | 65 | Apr | 870.4 | 4.80 | 41.78 | 1812.9 | 85.70 |

s. Marguerite's Demonstrator 66140 A. R.
d. Valentine of Cor-Alfa Farm 92732 A. R. 13170

**SMEDLEY, WALTER, PENNCREST FARMS, MEDIA, PA.**

| | | | | | | | | |
|---|---|---|---|---|---|---|---|---|
| Bosworthfield Emeline 127417 | A | 220 | Apr | 855.3 | 4.48 | 38.32 | 7956.2 | 342.98 |
| Caroline's Chena 82428 | A | 150 | Apr | 800.2 | 4.91 | 39.29 | 4434.5 | 207.16 |
| *Emma of Fond du Lac 70154 | A | 26 | Mar | 1421.3 | 4.61 | 65.52 | | |
| | | 56 | Apr | 1877.9 | 3.76 | 70.61 | 3299.2 | 136.13 |

s. Eminent of Sarnia 32963 A. R.
d. Duchess of Fond du Lac 55254 A. R. 9165

| | | | | | | | | |
|---|---|---|---|---|---|---|---|---|
| Florham Queen 158239 | G | 302 | Apr | 564.1 | 5.87 | 33.11 | 6480.4 | 338.60 |
| Lake Farm Marie 135229 | B | 108 | Apr | 1227.7 | 4.46 | 54.76 | 4768.0 | 206.74 |
| May Rose Ideal Queen of Guernsey Hill 107359 | A | 171 | Apr | 875.5 | 4.80 | 42.02 | 5420.6 | 245.22 |
| Neshaminy's Ann 107476 | A | 325 | Apr | 434.3 | 5.50 | 23.89 | 8747.6 | 417.14 |
| Penncrest's Princess May 191582 | F | 100 | Apr | 1109.8 | 4.43 | 49.16 | 3751.1 | 152.61 |
| Penncrest's Ultra Snowdrop 191583 | G | 107 | Apr | 783.3 | 4.80 | 37.60 | 3026.0 | 138.68 |
| Russellhurst Gazelle 125387 | A | 196 | Apr | 860.8 | 4.63 | 39.86 | 7090.8 | 323.68 |
| Toots of Guernseydale Farm 140169 | D | 358 | Apr | 935.6 | 4.77 | 44.63 | 12272.4 | 557.59 |

**SMITH, CLARENCE H., ROBIN RUN FARM, WYCOMBE, PA.**

| | | | | | | | | |
|---|---|---|---|---|---|---|---|---|
| Jodiefan 98561 | A | 149 | Jan | 671.5 | 5.61 | 37.67 | | |
| | | 177 | Feb | 639.5 | 5.39 | 34.47 | | |
| | | 208 | Mar | 678.2 | 6.25 | 42.39 | | |
| | | 238 | Apr | 563.8 | 5.33 | 30.05 | 5845.6 | 317.68 |
| Robin Run's Daisy 171314 | G | 221 | Apr | 519.8 | 5.72 | 29.73 | 4938.0 | 262.05 |

**SOQUET, R., ALLOUEZ GUERNSEY FARM, GREEN BAY, WIS.**

| | | | | | | | | |
|---|---|---|---|---|---|---|---|---|
| †Birchwood's Barbara 129844 | A | 90 | Mar | 1229.7 | 5.10 | 62.71 | 3828.1 | 203.79 |
| †Pergue's Golden May 106589 | A | 50 | Mar | 1328.5 | 4.93 | 65.50 | | |
| | | 80 | Apr | 1334.2 | 4.88 | 65.11 | 3466.3 | 174.97 |

**SPRANG, WALLACE, SPRING HILL FARM, LAKEVILLE, OHIO.**

| | | | | | | | | |
|---|---|---|---|---|---|---|---|---|
| Snowbird of Spring Hill 185849 | E | 365 | May | 483.1 | 4.80 | 23.19 | 11332.4 | 536.6 |

**STACKLEY, J. F., FLORENCETINE GUERNSEY FARM, FLORENCE, S. C.**

| | | | | | | | | |
|---|---|---|---|---|---|---|---|---|
| Ferby's Lady of Shadyside 161199 | C | 65 | Apr | 1287.1 | 4.92 | 63.33 | 2885.0 | 136.99 |

**STANGEL, F. H., SHAMROCK FARM, SHERWOOD, OREGON.**

| | | | | | | | | |
|---|---|---|---|---|---|---|---|---|
| Princess Bell of Yew-Wood Farm 120514 | A | 181 | Apr | 1029.6 | 5.11 | 52.61 | 6864.8 | 319.09 |
| Shamrock Alma 119233 | B | 365 | Apr | 118.9 | 4.10 | 4.87 | 15336.5 | 598.0 |
| Shamrock Daisy 119449 | A | 294 | Apr | 758.5 | 6.31 | 47.86 | 9165.0 | 499.44 |
| Shamrock Jean 146489 | D | 165 | Apr | 956.2 | 5.19 | 49.63 | 6290.5 | 308.73 |
| Shamrock Yeksa's Edna 161856 | F | 181 | Apr | 917.2 | 5.25 | 48.15 | 6033.0 | 302.95 |
| Shamrock Yeksa's Goldie 146488 | D | 238 | Apr | 744.7 | 4.61 | 34.33 | 7079.3 | 335.52 |

**STANGEL, G. A., WILSONVILLE, OREGON.**

| | | | | | | | | |
|---|---|---|---|---|---|---|---|---|
| Lady Edna of Lavaland 112406 | A | 273 | Apr | 910.9 | 5.20 | 47.37 | 8991.9 | 450.80 |

**STATE NORMAL SCHOOL, PLATTEVILLE, WIS.**

| | | | | | | | | |
|---|---|---|---|---|---|---|---|---|
| †Alice May of Normal Farm 117218 | A | 13 | Apr | 510.7 | 3.26 | 16.65 | | |
| s. Cinderella's King of Mound City 40476 A. R. | | | | | | | | |
| d. Alice of Ore Hill 53343 A. R. 7038 | | | | | | | | |
| Alice of Normal Farm 136935 | B | 69 | Apr | 1493.9 | 5.74 | 85.75 | 3351.4 | 185.50 |

**STEELE, H. F., IDAGEM GUERNSEY FARM, GOODING, IDAHO.**

| | | | | | | | | |
|---|---|---|---|---|---|---|---|---|
| Cressy of Pauline's Wood 125415 | A | 101 | Apr | 1052.9 | 4.61 | 48.54 | 3623.5 | 153.89 |
| Fairlady of Eaton 117080 | A | 105 | Apr | 1129.0 | 4.71 | 53.18 | 4201.7 | 172.58 |
| *May Bird of Edgemoor 81709 | A | 30 | Apr | 1177.3 | 4.49 | 52.86 | | |
| s. Langwater El Dorado 39136 A. R. | | | | | | | | |
| d. Sister Susie of Edgemoor 62592 | | | | | | | | |
| Noble's Jewel of Maple Heights 111798 | A | 147 | Apr | 864.2 | 4.86 | 42.00 | 4587.9 | 224.27 |

**STEVENS, FRANCIS K., MRS., STONEHOUSE FARM, GLADSTONE, N. J.**

| | | | | | | | | |
|---|---|---|---|---|---|---|---|---|
| †Stonehouse Faithful 170890 | G | 260 | Apr | 548.8 | 6.20 | 34.03 | 5944.9 | 318.54 |
| †Stonehouse Loyalty 186741 | G | 8 | Mar | 199.3 | 4.58 | 9.13 | | |
| | | 38 | Apr | 960.4 | 4.58 | 43.99 | 1159.7 | 53.12 |
| s. Brookmead's Keystone 84220 | | | | | | | | |
| d. Stonehouse Resolute 108752 A. R. 16862 | | | | | | | | |
| †Stonehouse Matchless 95327 | A | 71 | Apr | 1199.0 | 4.30 | 51.56 | 2731.4 | 117.46 |
| †Stonehouse Sunshine 170891 | G | 255 | Apr | 912.4 | 5.19 | 47.35 | 8780.8 | 420.60 |
| †Stonehouse Victory 177710 | G | 120 | Apr | 837.6 | 4.95 | 41.46 | 3350.3 | 148.43 |

**STONE, CARRIE M., GREAT HILL FARM, MARION, MASS.**

| | | | | | | | | |
|---|---|---|---|---|---|---|---|---|
| Great Hill's Cherry Blossom 93385 | A | 365 | Apr | 380.6 | 5.42 | 20.63 | 12254.5 | 612.4 |
| Great Hill's Luxury 147140 | E | 320 | Apr | 585.6 | 5.57 | 32.62 | 8351.6 | 402.46 |
| Great Hill's Peggy 138325 | E | 365 | Apr | 75.7 | 8.27 | 6.26 | 8410.9 | 510.4 |

**SWAN, FRANK E., MAPLE HEIGHTS GUERNSEY FARM, WAUWATOSA, WIS.**

| | | | | | | | | |
|---|---|---|---|---|---|---|---|---|
| Sweet Alice's Alice of Maple Heights 168772 | G | 358 | Apr | 566.5 | 5.05 | 28.61 | | |
| | | 365 | May | 131.0 | 5.05 | 6.62 | 8540.0 | 400.6 |
| Sweet Alice's Yeksa of Maple Heights 168773 | G | 365 | Apr | 750.3 | 4.91 | 36.84 | 10856.5 | 504.9 |

**SWOPE, J. W., DOR JEAN STOCK FARM, EUGENE, OREGON.**

| | | | | | | | | |
|---|---|---|---|---|---|---|---|---|
| Aldora Chene of Willow-wood 120412 | A | 304 | Apr | 593.1 | 5.60 | 33.21 | 9597.6 | 474.32 |
| Blossom Winona of Mountanvale Farm 154308 | E | 162 | Apr | 706.0 | 4.00 | 28.24 | 4444.0 | 179.78 |
| Calypso's Duchess Clara 109435 | A | 74 | Apr | 1527.4 | 4.69 | 71.64 | 3771.7 | 188.01 |
| †Daisy's Topsy of Lencoff 158533 | E | 162 | Apr | 765.6 | 4.30 | 32.92 | 4588.2 | 187.45 |
| Fanny's Lady Marie of the West 102405 | A | 132 | Mar | 1120.0 | 5.77 | 64.62 | | |
| | | 162 | Apr | 1061.4 | 4.94 | 52.43 | 6288.4 | 305.50 |
| Gail's Princess of Haseldorf Manor 190162 | G | 100 | Apr | 1228.3 | 4.10 | 50.36 | 4168.1 | 175.23 |
| Holden's Rose Bud 98538 | A | 129 | Apr | 1259.6 | 3.97 | 50.01 | 6237.0 | 254.92 |
| *†Priscilla's Coy Girl 82804 | A | 21 | Apr | 682.8 | 4.60 | 31.41 | | |
| s. Lena's Statesman 24744 A. R. | | | | | | | | |
| d. Mayflower's Priscilla 62554 A. R. 8051 | | | | | | | | |

**TABER, H. E., EST., MAPLE ROW FARM, CASTILE, N. Y.**

| | | | | | | | | |
|---|---|---|---|---|---|---|---|---|
| Reservation Lucky 165100 | F | 162 | Mar | 876.5 | 6.42 | 56.27 | | |
| | | 192 | Apr | 863.5 | 6.27 | 54.14 | 6173.9 | 372.65 |
| Reservation Patience 165103 | G | 320 | Mar | 781.5 | 6.48 | 50.64 | | |
| | | 350 | Apr | 741.9 | 6.80 | 50.45 | 10354.4 | 636.47 |
| Reservation Regina 151603 | D | 158 | Mar | 800.8 | 6.69 | 53.57 | | |
| | | 188 | Apr | 781.1 | 6.90 | 53.90 | 5323.7 | 363.78 |

**TABER & MIGNIN, MAPLE ROW FARM, CASTILE, N. Y.**

| | | | | | | | | |
|---|---|---|---|---|---|---|---|---|
| Reservation Annabel 169931 | G | 314 | Mar | 800.9 | 6.08 | 48.69 | | |
| | | 344 | Apr | 787.2 | 6.08 | 47.86 | 10412.4 | 575.70 |

**TALMAGE, JOHN F., AUDLEY FARMS, MENDHAM, N. J.**

| | | | | | | | | |
|---|---|---|---|---|---|---|---|---|
| †Cynthia of Audley 137771 | B | 11 | Mar | 377.9 | 4.30 | 16.25 | | |
| s. Blood Royal 2d 52209 A. R. | | | | | | | | |
| d. Imp. Blossom of Faircourt 125933 | | | | | | | | |
| †Imp. Dolly's Gem of St. George 182651 | A | 31 | Mar | 1025.7 | 4.60 | 47.18 | | |
| s. Sequel's Mascot R. G. A. S. 3301 P. S., A. R. | | | | | | | | |
| d. Dolly III. of St. George R. G. A. S. 14669 P. S. | | | | | | | | |
| †Florham Theara 152974 | E | 217 | Mar | 855.1 | 5.18 | 44.29 | 7028.9 | 366.80 |
| †Imp. Flower Girl of Myrtle Place 148137 | A | 219 | Mar | 674.2 | 5.12 | 34.52 | 5442.6 | 261.21 |
| †Imp. Ozanne Daisy Bee 214439 | C | 28 | Feb | 1208.6 | 5.52 | 66.71 | | |
| | | 59 | Mar | 1250.0 | 4.69 | 58.63 | 2458.6 | 125.34 |
| s. Imp. Cyrene's Lad of the Rouvets 104966 A. R. | | | | | | | | |
| d. Nicolle's Lady Bee R. G. A. S. 15561 P. S. | | | | | | | | |
| Imp. Valentine of Vale Vue 201441 | F | 261 | Mar | 868.8 | 4.66 | 40.49 | 7997.7 | 355.91 |

**TARR BROS., THE TARR FARM, NEW AUBURN, WIS.**

| | | | | | | | | |
|---|---|---|---|---|---|---|---|---|
| Boss's Buttergold Judy 178363 | G | 197 | Apr | 857.5 | 5.79 | 49.65 | 5967.7 | 325.18 |
| Buttergold Charming 169196 | F | 198 | Apr | 682.8 | 4.56 | 31.14 | 5291.3 | 241.58 |
| Buttergold Surprise 159179 | E | 198 | Apr | 885.6 | 5.50 | 48.71 | 6834.4 | 359.65 |
| Dora's Boy's H. T. R. 106602 | A | 351 | Apr | 817.5 | 5.89 | 48.15 | 11872.8 | 682.89 |
| Golden Lassie of Airy Knoll 141548 | C | 122 | Mar | 63.3 | 5.96 | 3.77 | 3846.6 | 226.76 |
| Josie of Idlehurst 2d 127714 | B | 220 | Apr | 804.4 | 5.48 | 44.08 | 7358.7 | 393.21 |

**TAYLOR, WARREN M., VALLEY VIEW FARM, WEST BRATTLEBORO, VT.**

| | | | | | | | | |
|---|---|---|---|---|---|---|---|---|
| Cleo of South Street 71430 | A | 234 | Apr | 360.3 | 5.33 | 19.20 | 4882.8 | 230.24 |
| Clora of Valley View Farm 151670 | E | 241 | Apr | 655.6 | 5.10 | 33.44 | 5646.1 | 261.03 |
| †May Queen's Pansy 128765 | A | 197 | Apr | 574.9 | 6.14 | 35.30 | 4655.1 | 264.59 |
| †Starlight's Golddust 173224 | F | 80 | Apr | 976.8 | 4.70 | 45.91 | 2464.6 | 105.42 |
| Yeoman's Bonny Alice 170984 | F | 107 | Apr | 854.4 | 4.93 | 42.12 | 3159.5 | 146.58 |

**TENNEY, D. D., SHOREWOOD FARM, CRYSTAL BAY, MINN.**

| | | | | | | | | |
|---|---|---|---|---|---|---|---|---|
| *Cherub's Deanie of Shorewood 135735 | A | 31 | Mar | 1469.8 | 5.50 | 80.84 | | |
| | | 61 | Apr | 1377.6 | 5.61 | 77.28 | 2847.4 | 158.12 |
| s. Ladysmith's Cherub 30760 A. R. | | | | | | | | |
| d. Sequel's Deanie 57806 A. R. 6618 | | | | | | | | |

| | | | | | | | | |
|---|---|---|---|---|---|---|---|---|
| Cherub's Pearl of Shorewood 142919 | C | 223 | Apr | 843.1 | 5.81 | 48.98 | 8251.6 | 424.81 |
| Cherub's Royal Gem of Shorewood 216535 | G | 168 | Apr | 684.9 | 7.00 | 47.94 | 4467.4 | 268.63 |
| †Diamond's Daisy of River Banks Farms 179823 | F | 17 | Feb | 425.8 | 5.05 | 21.50 | | |
| | | 48 | Mar | 865.3 | 5.05 | 43.70 | | |
| | | 78 | Apr | 784.7 | 5.10 | 40.02 | 2075.8 | 105.22 |
| s. Nella Girl's Diamond of Pencoyd 51592 A. R. | | | | | | | | |
| d. Imp. Daisy VI. of Saints 47788 | | | | | | | | |
| †Lone Pine Lucartha 146292 | E | 211 | Apr | 594.4 | 5.20 | 30.91 | 4973.4 | 237.91 |
| Resolute's Elizabeth of Shorewood 175724 | G | 261 | Apr | 759.8 | 5.89 | 44.75 | 7022.4 | 385.34 |
| Resolute's Hazel of Shorewood 176666 | G | 157 | Apr | 990.3 | 5.70 | 56.45 | 5357.4 | 282.76 |
| Shorewood Mademoiselle 168410 | F | 138 | Mar | 1065.6 | 6.66 | 70.97 | | |
| | | 168 | Apr | 1053.1 | 7.06 | 74.35 | 6143.5 | 367.90 |

**TERRY, W. C., HON TERRA FARMS, CATSKILL, N. Y.**

| | | | | | | | | |
|---|---|---|---|---|---|---|---|---|
| †Betty of Morse Dairy Farm 84592 | A | 89 | Apr | 1066.1 | 5.04 | 53.73 | 3636.4 | 182.23 |
| †Carnation's Golden Gem of Sepascot 125454 | A | 106 | Apr | 964.9 | 4.60 | 44.39 | 3746.9 | 174.93 |
| †Gloria of Beaver Ridge 182814 | G | 80 | Apr | 797.2 | 5.25 | 41.85 | 2245.6 | 117.89 |
| †Laurentic's Branford Fern 105189 | A | 52 | Apr | 1294.0 | 4.75 | 61.47 | 2322.8 | 115.48 |

**TEXAS, A. & M. COLLEGE OF, COLLEGE STATION, TEXAS.**

| | | | | | | | | |
|---|---|---|---|---|---|---|---|---|
| Spring Beauty of the Prairie 2d 128774 | A | 76 | Apr | 1326.0 | 3.50 | 46.41 | 3291.2 | 117.82 |

**THOMPSON, A. A., OAK HILL ESTATE, UNIONTOWN, PA.**

| | | | | | | | | |
|---|---|---|---|---|---|---|---|---|
| †Friendship Bess 138901 | B | 6 | Mar | 231.2 | 4.59 | 10.61 | | |
| | | 36 | Apr | 1150.3 | 4.59 | 52.80 | 1381.5 | 63.41 |
| s. Brookmead's May Boy 39673 A. R. | | | | | | | | |
| d. Herdlea Bess 102905 | | | | | | | | |
| Imp. Friendship Charmante 183727 | F | 354 | Apr | 444.6 | 5.32 | 23.65 | 9602.0 | 397.19 |
| †Friendship Lassie 138908 | B | 142 | Apr | 756.3 | 4.89 | 36.98 | 4333.2 | 190.69 |
| Friendship Le Ruez 2d 133505 | C | 163 | Apr | 862.4 | 4.29 | 37.00 | 5247.0 | 220.14 |
| †Friendship Princess 143948 | C | 7 | Mar | 267.1 | 3.94 | 10.52 | | |
| | | 37 | Apr | 1310.8 | 3.94 | 51.65 | 1577.9 | 62.17 |
| s. Herdlea Sensation 63633 A. R. | | | | | | | | |
| d. Langwater Yuletide 64987 A. R. 7208 | | | | | | | | |
| *†May Rose Golden King's Irene 98709 | A | 28 | Mar | 847.5 | 7.25 | 61.44 | | |
| s. May Rose Golden King 40735 A. R. | | | | | | | | |
| d. Jeweller's Irene of Mt. Peerless 92924 | | | | | | | | |
| †Mister Glen Pride of Capitol View 103543 | A | 31 | Mar | 1250.6 | 4.55 | 56.90 | | |
| | | 61 | Apr | 1229.6 | 4.44 | 54.59 | 2480.2 | 111.49 |
| s. Golden Nassau of Pencoyd 29103 A. R. | | | | | | | | |
| d. Mixter Glen of Bon Ayre 62793 | | | | | | | | |

**THOMPSON, W. B., INDIAN HILL FARM, COLLINSVILLE, CONN.**

| | | | | | | | | |
|---|---|---|---|---|---|---|---|---|
| *†Imp. Flora of Moorland Farm 108551 | A | 4 | Feb | 153.1 | 5.38 | 8.24 | | |
| | | 35 | Mar | 1381.0 | 4.85 | 66.98 | 1534.1 | 75.22 |
| s. Gay Boy VI. of Myrtle Place R. G. A. S. 3518 P. S., A. R. | | | | | | | | |
| d. Imp. Flora of the Villocq 77164 | | | | | | | | |
| †Ocy of Wyldwood 81013 | A | 112 | Mar | 866.4 | 5.38 | 46.61 | 3514.9 | 175.28 |

**THOMSON, FRANK GRAHAM, BROOKMEAD FARM, DEVON, PA.**

| | | | | | | | | |
|---|---|---|---|---|---|---|---|---|
| Brookmead's Easter Lily 181305 | F | 140 | Apr | 854.8 | 5.00 | 42.74 | 4105.5 | 188.51 |
| *Brookmead's Gardenia 149646 | C | 17 | Mar | 735.3 | 3.69 | 27.13 | | |
| | | 47 | Apr | 1451.0 | 3.69 | 53.54 | 2186.3 | 80.67 |
| s. Langwater Master Fred 51494 A. R. | | | | | | | | |
| d. Brookmead's Tulip 113232 A. R. 14646 | | | | | | | | |
| Brookmead's Sweet Alyssum 183213 | G | 315 | Apr | 661.4 | 7.22 | 47.75 | 7025.5 | 430.78 |
| Brookmead's Venus 183212 | F | 151 | Apr | 896.8 | 4.28 | 38.38 | 4525.3 | 173.45 |
| Brookmead's Veronica 117142 | A | 169 | Apr | 1209.8 | 6.07 | 73.43 | 7819.6 | 439.79 |

**THRASHER, THOMAS L., JEFFERSON, MD.**

| | | | | | | | | |
|---|---|---|---|---|---|---|---|---|
| Windflower 3d's Marshalletta 128638 | A | 349 | Apr | 687.6 | 3.63 | 24.96 | 12803.2 | 461.30 |

**THWAITES, JOHN, CREVELOE FARM, THWAITES, MASS.**

| | | | | | | | | |
|---|---|---|---|---|---|---|---|---|
| Creveloe Bettina 204006 | F | 9 | Feb | 212.6 | 5.37 | 11.42 | | |
| | | 40 | Mar | 1063.5 | 5.37 | 57.11 | | |
| | | 70 | Apr | 990.9 | 5.11 | 50.63 | 2267.0 | 119.16 |
| s. Sheldegren Prince 71097 | | | | | | | | |
| d. Bayberry Bettina 107767 | | | | | | | | |
| Creveloe Maude 149546 | D | 87 | Apr | 999.1 | 5.08 | 50.75 | 2979.5 | 156.50 |
| Sheldegren Deborah 121093 | A | 81 | Apr | 766.6 | 5.63 | 43.16 | 2200.6 | 120.31 |

**TILFORD, ISABELLE W., WOODLAND FARM, MONROE, N. Y.**

| | | | | | | | | |
|---|---|---|---|---|---|---|---|---|
| Florina's Anna of Woodland 162895 | F | 249 | Apr | 931.7 | 4.86 | 45.28 | 8015.7 | 388.93 |
| Florina's Annette of Woodland 145816 | D | 249 | Apr | 344.9 | 6.02 | 20.76 | 5918.4 | 326.00 |
| Florina's Beauty of Woodland 155715 | E | 234 | Apr | 814.5 | 5.19 | 42.27 | 7412.4 | 370.55 |

**TIMMINS, GEORGE H., GREENWAY FARM, WARE, MASS.**

| | | | | | | | | |
|---|---|---|---|---|---|---|---|---|
| Mixter Farm Bernice 124201 | A | 199 | Apr | 1005.3 | 4.92 | 49.46 | 7808.6 | 387.32 |
| *Polly Masher Buckley 113477 | A | 30 | Mar | 1518.4 | 4.59 | 69.69 | | |
| | | 60 | Apr | 1582.2 | 4.59 | 72.62 | 3100.6 | 142.31 |
| s. Winnisquam King Masher Chief 51841 | | | | | | | | |
| d. Pollyanna Buckley 82619 | | | | | | | | |
| Starlight of Ware 159669 | F | 242 | Apr | 899.3 | 5.02 | 45.14 | 7348.3 | 366.11 |
| Sunbeam of Bayside 96565 | A | 242 | Apr | 968.3 | 4.97 | 48.12 | 7902.6 | 415.86 |

**TINKHAM, H. L., RAMBLETON FARM, BUZZARDS BAY, MASS.**

| | | | | | | | | |
|---|---|---|---|---|---|---|---|---|
| Rambleton Dahlia 166637 | C | 83 | Apr | 1101.5 | 4.98 | 54.85 | 3093.7 | 153.06 |
| Rambleton Lady Progress 168274 | G | 185 | Apr | 915.1 | 5.67 | 51.89 | 5832.7 | 302.72 |
| Rambleton Mabel 114345 | A | 89 | Apr | 1225.1 | 4.99 | 61.13 | 3834.1 | 185.39 |
| Imp. Viola III. of Bourg View 187298 | A | 252 | Apr | 408.4 | 5.00 | 20.42 | 7001.9 | 311.62 |

**TREE, RONALD, "MIRADOR," GREENWOOD, VA.**

| | | | | | | | | |
|---|---|---|---|---|---|---|---|---|
| Imp. Elva des Houards de Bas 149248 | C | 361 | Apr | 739.7 | 5.90 | 43.64 | 9966.3 | 533.42 |
| Imp. Jessica's Jewel II. of Dairy Farm 149213 | D | 365 | Apr | 87.2 | 5.37 | 4.68 | 10534.9 | 511.0 |
| Memoir of Mirador 222931 | G | 86 | Apr | 853.4 | 4.99 | 42.58 | 2549.5 | 117.95 |
| Imp. Patience III. of Dairy Farm 149211 | C | 201 | Apr | 966.4 | 4.55 | 43.97 | 7364.1 | 344.90 |
| Imp. Rubella III. of Les Chevaliers 149214 | D | 361 | Apr | 634.2 | 5.26 | 33.36 | 9408.2 | 464.66 |
| Sentry's Lass of Mirador 222932 | G | 87 | Apr | 922.9 | 4.57 | 42.18 | 2747.5 | 123.32 |

**TUCKER, GERTRUDE L. C., ELGERCON FARM, WILLOUGHBY, OHIO.**

| | | | | | | | | |
|---|---|---|---|---|---|---|---|---|
| Buttercup of Elgercon 111596 | A | 169 | Apr | 1316.1 | 4.79 | 63.04 | 8093.2 | 365.20 |
| Dawn's Mignon of Elgercon 139905 | D | 327 | Apr | 687.8 | 5.47 | 37.62 | 8186.7 | 423.27 |
| Fanchette of Elgercon 124282 | A | 226 | Apr | 1077.9 | 5.80 | 62.52 | 8598.7 | 478.91 |
| La Belle's Thais of Elgercon 156936 | F | 334 | Apr | 854.5 | 4.94 | 42.21 | 10308.2 | 508.54 |

**TURLINGTON, R. A., WALKER'S FOLLY FARM, MELFA, VA.**

| | | | | | | | | |
|---|---|---|---|---|---|---|---|---|
| †Brooklandwood Golden Mary 155765 | F | 305 | Apr | 452.4 | 5.57 | 25.20 | 6456.9 | 336.7 |
| †Gerar Buttercup 157604 | E | 11 | Mar | 354.3 | 4.32 | 15.31 | | |
| | | 41 | Apr | 1259.7 | 4.32 | 54.42 | 1614.0 | 69.73 |
| s. Gayhead's Ultra May King 40432 A. R. | | | | | | | | |
| d. Buttercup of Rocky Reach 68457 A. R. 8438 | | | | | | | | |
| †Golden Queen of The Spa 158447 | F | 305 | Apr | 370.9 | 6.78 | 25.15 | 8057.5 | 423.7 |

**TWOMBLY, RUTH V., FLORHAM FARM, MADISON, N. J.**

| | | | | | | | | |
|---|---|---|---|---|---|---|---|---|
| Florham Arbutus 162387 | F | 110 | Apr | 666.9 | 5.41 | 36.08 | 2563.9 | 134.38 |
| Florham Bella 139725 | D | 365 | Apr | 439.4 | 6.08 | 26.72 | 12739.5 | 698.9 |
| Florham Delight 158238 | E | 95 | Apr | 1078.5 | 4.63 | 49.93 | 3634.6 | 158.05 |
| Florham Roseleaf 149142 | D | 194 | Apr | 1167.5 | 5.15 | 60.13 | 8966.7 | 426.74 |
| Langwater Radiant 126415 | A | 208 | Apr | 886.4 | 5.44 | 48.22 | 7436.7 | 377.18 |
| Star Gazer's Easter Rose 128023 | A | 261 | Apr | 1034.6 | 5.08 | 52.56 | 10381.1 | 494.79 |

**TYSON, RUSSELL, MRS., EST., RICE FARM, BRATTLEBORO, VT.**

| | | | | | | | | |
|---|---|---|---|---|---|---|---|---|
| †Rice Farm Julia 71085 | A | 58 | Apr | 1037.3 | 5.54 | 57.47 | 1951.3 | 106.37 |

**VALLEY GEM FARMS, ARLINGTON, WASH.**

| | | | | | | | | |
|---|---|---|---|---|---|---|---|---|
| †Coeur d'Alene Lady 135669 | C | 243 | Apr | 858.2 | 5.59 | 47.97 | 8385.4 | 412.96 |
| †Gana Anna of Valley Gem 147057 | E | 304 | Apr | 494.2 | 5.16 | 25.50 | 8170.5 | 386.88 |
| †Lishman's Gypsy Girl of Valley Gem 105060 | A | 68 | Apr | 1214.1 | 5.37 | 65.20 | 2805.6 | 169.28 |
| †Nellie of Valley Gem 162322 | F | 129 | Apr | 785.4 | 4.57 | 35.89 | 3781.7 | 165.00 |
| Nixie of Valley Gem 163739 | F | 154 | Apr | 809.2 | 4.99 | 40.38 | 4461.5 | 188.57 |
| †Pamela of Valley Gem 189094 | G | 21 | Feb | 545.4 | 4.31 | 23.51 | | |
| | | 52 | Mar | 833.1 | 4.31 | 35.91 | | |
| | | 82 | Apr | 773.4 | 5.14 | 39.75 | 2151.9 | 99.17 |
| s. Valley Gem Paragon 93957 | | | | | | | | |
| d. Amy of Mound City 71906 A. R. 13015 | | | | | | | | |
| †Petite of Valley Gem 189093 | G | 123 | Apr | 791.0 | 5.75 | 45.48 | 3350.4 | 168.25 |
| †Primrose of Valley Gem 174816 | G | 200 | Apr | 818.2 | 5.35 | 43.77 | 6356.5 | 298.64 |
| Prudence of Valley View 162318 | F | 205 | Apr | 612.8 | 5.45 | 33.40 | 4594.1 | 251.85 |
| †Secret's Queen of Overland's Peggy 111728 | A | 103 | Apr | 1110.6 | 5.56 | 61.75 | 4199.1 | 229.76 |

**VAN ETTEN, JOHN G., BRABANT FARM, KINGSTON, N. Y.**

| | | | | | | | | |
|---|---|---|---|---|---|---|---|---|
| Brabant Finch's Rose 125927 | C | 365 | Mar | 101.3 | 5.10 | 5.17 | 7752.0 | 412.4 |
| Brabant Rex's Princess Chene 148798 | E | 359 | Mar | 86.3 | 4.48 | 3.87 | | |
| | | | | 522.1 | 4.06 | 21.20 | | |
| | | 365 | Apr | 172.5 | 4.06 | 7.00 | 9956.8 | 450.0 |

**VAUGHAN, L. E., FERN HILL FARMS, ORONOGO, MO.**

| | | | | | | | | |
|---|---|---|---|---|---|---|---|---|
| Arline's Velma of Fern Hill 182780 | G | 89 | Apr | 1013.4 | 5.71 | 57.87 | 2994.9 | 157.23 |
| Lady Rose Allen 2d 115293 | A | 71 | Apr | 1545.5 | 4.84 | 74.80 | 3753.1 | 179.66 |

**WARBURG, FELIX M., WOODLANDS FARM, WHITE PLAINS, N. Y.**

| | | | | | | | | |
|---|---|---|---|---|---|---|---|---|
| Woodlands Faith 164831 | F | 176 | Apr | 790.0 | 5.20 | 41.08 | 4627.4 | 216.06 |
| Woodlands Phyllis 86162 | A | 235 | Apr | 907.7 | 5.47 | 49.65 | 8029.9 | 372.38 |
| Woodlands Rosalind 132672 | B | 171 | Apr | 703.7 | 6.98 | 49.12 | 4028.4 | 240.88 |
| Woodlands Voneida 164832 | E | 94 | Apr | 925.3 | 5.42 | 50.15 | 2927.8 | 152.57 |

**WARD ACRES, INC., NEW ROCHELLE, N. Y.**

| | | | | | | | | |
|---|---|---|---|---|---|---|---|---|
| Albamont Milkweed 161760 | G | 353 | Apr | 761.3 | 6.74 | 51.31 | 10437.6 | 558.86 |
| Beechwood Lady Corn Flower 175603 | G | 319 | Apr | 477.6 | 6.89 | 32.91 | 6922.9 | 383.23 |
| Grassland Anita 118954 | A | 279 | Apr | 1437.1 | 5.19 | 74.59 | 15273.0 | 651.09 |
| Imp. Ivy's Pretoria II. 192400 | D | 142 | Apr | 1040.6 | 6.25 | 65.04 | 5593.6 | 294.77 |
| Sherwood Cheerful 174946 | G | 116 | Apr | 1058.8 | 5.38 | 56.96 | 3980.9 | 186.34 |

**WASHINGTON STATE COLLEGE, PULLMAN, WASH.**

| | | | | | | | | |
|---|---|---|---|---|---|---|---|---|
| †Butter-Nut of Willow-wood 176135 | G | 231 | Apr | 476.4 | 5.27 | 25.11 | 4073.8 | 206.64 |
| Snowflake of Chicona 176644 | G | 67 | Apr | 1093.5 | 4.97 | 54.35 | 2379.4 | 104.11 |

**WAWA DAIRY FARMS, WAWA, PA.**

| | | | | | | | | |
|---|---|---|---|---|---|---|---|---|
| Anna Belle's Queen of Wawa 170063 | F | 73 | Apr | 1080.9 | 3.81 | 41.18 | 2517.7 | 95.50 |
| Glenwood's Fannie of Creek Farm 80570 | A | 23 | Mar | 1022.5 | 4.12 | 42.13 | | |
| | | 53 | Apr | 1532.8 | 4.15 | 63.61 | 2555.3 | 105.74 |
| s. Glenwood's Main Stay 40th 28108 A. R. | | | | | | | | |
| d. Fannie F. of Elkview 5th 41386 A. R. 10239 | | | | | | | | |
| King of Hearts' Honey Moon of Wawa 171848 | G | 103 | Apr | 1057.8 | 4.17 | 44.11 | 3590.5 | 149.58 |
| King of Hearts' Rose of Wawa 169203 | G | 114 | Apr | 901.9 | 5.40 | 48.70 | 3626.0 | 184.18 |
| Royal Master's Queen of Wawa 129698 | A | 120 | Apr | 1383.0 | 3.88 | 53.66 | 5811.8 | 216.45 |
| Stars and Stripes' Hope of Wawa 136499 | C | 87 | Apr | 1073.5 | 4.38 | 47.02 | 3233.2 | 137.40 |
| Stars and Stripes' Nora of Wawa 164333 | F | 86 | Apr | 1030.7 | 4.94 | 50.92 | 3071.7 | 139.47 |
| Stars and Stripes' Quakeress of Wawa 171847 | G | 103 | Apr | 1184.4 | 4.31 | 51.05 | 4330.6 | 176.33 |
| Wawa's Honey Bee 119811 | A | 141 | Apr | 1161.2 | 4.75 | 55.16 | 5835.7 | 276.55 |

**WELSH, CHARLES NEWBOLD, MRS., FRIENDSHIP FARM, CHESTNUT HILL, PA.**

| | | | | | | | | |
|---|---|---|---|---|---|---|---|---|
| Caumsett May Dalila 178765 | G | 134 | Apr | 1056.2 | 5.50 | 58.09 | 4721.8 | 217.72 |
| Cherry Girl of Friendship Farm 173281 | G | 78 | Apr | 1466.9 | 3.18 | 46.65 | 3404.3 | 109.81 |
| Fantinelily of Friendship Farm 165330 | F | 78 | Apr | 1387.1 | 4.44 | 61.59 | 3416.1 | 142.35 |
| Golden Lassie of Friendship Farm 173280 | G | 120 | Apr | 994.2 | 4.05 | 40.27 | 3997.8 | 166.62 |
| Marmion's Vanity of Friendship Farm 173278 | G | 242 | Apr | 786.1 | 4.78 | 37.58 | 6047.1 | 308.07 |
| Ornament's Essie of Friendship Farm 173277 | G | 233 | Apr | 855.0 | 5.02 | 42.92 | 6821.8 | 327.79 |
| Ornament's Oddie of Friendship Farm 173279 | G | 175 | Apr | 842.9 | 5.10 | 42.99 | 5252.5 | 284.14 |

**WEST, WILLIAM R., HIGH HILL FARM, NEW BEDFORD, MASS.**

| | | | | | | | | |
|---|---|---|---|---|---|---|---|---|
| Imp. Fontaines' May of High Hill 165033 | D | 83 | Apr | 1327.2 | 4.15 | 55.08 | 3986.4 | 173.15 |
| Golden Lassie of High Hill 157582 | E | 122 | Apr | 808.5 | 5.16 | 41.72 | 3422.1 | 173.92 |
| Imp. Richmond's Fauna of High Hill 165032 | D | 67 | Apr | 1076.4 | 3.83 | 41.23 | 2357.2 | 101.68 |
| Robert's Lassie of High Hill 158807 | F | 365 | Apr | 251.4 | 6.03 | 15.16 | 8260.8 | 415.8 |

**WHITE, AUGUSTA H., "HILL TOP," PRINCETON, N. J.**

| | | | | | | | | |
|---|---|---|---|---|---|---|---|---|
| †Imp. Cheminante III. of Meadow View 143207 | A | 35 | Mar | 1481.4 | 5.30 | 78.51 | | |
| | | 65 | Apr | 1346.4 | 5.05 | 67.99 | 2978.2 | 155.63 |
| Imp. Pomona's Queen 175142 | A | 209 | Apr | 1010.1 | 5.29 | 53.43 | 9242.0 | 457.43 |

**WHITE, GEORGE M., GAYHEAD GUERNSEY FARMS, COXSACKIE, N. Y.**

| | | | | | | | | |
|---|---|---|---|---|---|---|---|---|
| Gayhead's Ultra Buttercup 141029 | C | 109 | Mar | 1523.5 | 5.01 | 76.33 | | |
| | | 139 | Apr | 1437.1 | 4.89 | 70.27 | 7096.7 | 338.49 |
| Gayhead's Ultra Hope 177891 | G | 140 | Apr | 957.1 | 4.60 | 44.03 | 4676.7 | 211.05 |
| May of the Catskills 111607 | A | 268 | Apr | 1132.8 | 5.00 | 56.64 | 11629.2 | 572.47 |

**WHITE, L. S., WHITE FARMS, CAIRO, N. Y.**

| | | | | | | | | |
|---|---|---|---|---|---|---|---|---|
| Elizabeth of White Farms 172566 | F | 16 | Mar | 535.0 | 4.29 | 22.95 | | |
| | | 46 | Apr | 1060.4 | 4.14 | 43.90 | 1595.4 | 66.85 |
| s. Langwater Africander 57121 A. R. | | | | | | | | |
| d. Vonduboc Elizabeth 89213 | | | | | | | | |
| Glory of White Farms 172561 | G | 209 | Apr | 1086.2 | 5.29 | 57.46 | 7187.4 | 375.78 |
| Kathryn Queen of White Farms 160356 | E | 102 | Apr | 1144.6 | 4.21 | 48.19 | 3918.1 | 167.25 |
| Matie of White Farms 2d 160354 | E | 15 | Mar | 557.9 | 5.73 | 31.97 | | |
| s. Langwater Spartan 77113 | | | | | | | | |
| d. Matie of White Farms 128530 A. R. 15881 | | | | | | | | |

**WHITE, WILLIAM T., "HILL TOP," PRINCETON, N. J.**

| | | | | | | | | |
|---|---|---|---|---|---|---|---|---|
| Neptune's Diana of Hill Top 168940 | G | 212 | Apr | 768.2 | 5.37 | 41.25 | 6130.5 | 335.22 |

**WHYTE, E. J. & FOTHERINGHAM, J. R., PINCONNING, MICH.**

| | | | | | | | | |
|---|---|---|---|---|---|---|---|---|
| Lady Ransom of Bon Ayre 176046 | C | 326 | Apr | 380.8 | 4.75 | 18.09 | 7869.3 | 351.17 |
| Lambert's Mary of Fraser 166400 | G | 365 | Apr | 451.6 | 4.81 | 21.72 | 8658.7 | 417.6 |

**WICKERSHAM, W. B., WILLOWDALE FARM, KENNETT SQUARE, PA.**

| | | | | | | | | |
|---|---|---|---|---|---|---|---|---|
| Frances Netoria 2d 180407 | G | 4 | Jan | 127.5 | 4.54 | 5.79 | | |
| | | 32 | Feb | 910.4 | 4.54 | 41.33 | | |
| | | 63 | Mar | 931.7 | 4.55 | 42.39 | | |
| | | 93 | Apr | 848.3 | 5.15 | 43.69 | 2817.9 | 133.20 |
| s. Sir Thomas of Peaceful Vista 79960 | | | | | | | | |
| d. Frances Netoria 137939 A. R. 19390 | | | | | | | | |
| Gertie's Queen 120477 | A | 167 | Mar | 919.3 | 5.03 | 46.24 | | |
| | | 197 | Apr | 843.3 | 5.55 | 46.80 | 6518.3 | 328.18 |
| Lavender's Milkmaid 86769 | A | 121 | Mar | 1234.4 | 4.43 | 54.68 | | |
| | | 151 | Apr | 1117.4 | 4.45 | 49.72 | 6225.5 | 280.18 |
| Lena of Arrow Farm 135044 | B | 21 | Feb | 979.6 | 4.50 | 44.08 | | |
| | | 52 | Mar | 1512.7 | 4.40 | 66.56 | | |
| | | 82 | Apr | 1304.6 | 4.48 | 58.45 | 3796.9 | 169.09 |
| s. Lady Golden Secret's Knight of Arrow Farm 61412 | | | | | | | | |
| d. Lena's Goldie 113205 | | | | | | | | |
| May King's Lula Borden 164478 | F | 297 | Mar | 578.1 | 6.57 | 37.98 | | |
| | | 327 | Apr | 541.8 | 6.67 | 36.14 | 6922.3 | 429.74 |
| Starlight of Peaceful Vista 138979 | C | 171 | Mar | 823.4 | 5.35 | 44.05 | | |
| | | 201 | Apr | 772.5 | 5.52 | 42.64 | 6096.0 | 334.99 |

**WIGGLESWORTH, EDWARD, MEREDITH FARM, TOPSFIELD, MASS.**

| | | | | | | | | |
|---|---|---|---|---|---|---|---|---|
| Emerald of Meredith Farm 181964 | E | 241 | Apr | 544.5 | 5.82 | 31.69 | 5366.4 | 280.16 |
| Meredith Carnelian 215823 | G | 181 | Apr | 784.5 | 5.64 | 44.25 | 5150.1 | 267.86 |
| Meredith Peridot 208864 | G | 236 | Apr | 680.7 | 5.82 | 39.62 | 5516.5 | 304.40 |
| Ruby of Meredith Farm 188144 | E | 242 | Apr | 656.2 | 5.30 | 34.78 | 5727.8 | 281.49 |
| Sapphire of Meredith Farm 203547 | G | 334 | Apr | 529.3 | 5.25 | 27.79 | 7603.1 | 380.53 |

**WILKIE, J. L., FORGE HILL FARM, NEW WINDSOR, N. Y.**

| | | | | | | | | |
|---|---|---|---|---|---|---|---|---|
| Forge Hill Phyllis 170954 | F | 277 | Apr | 522.2 | 5.00 | 26.11 | 5775.0 | 273.43 |
| Forge Hill Princess Hazel 169905 | F | 258 | Apr | 437.0 | 5.47 | 23.90 | 5114.4 | 253.53 |
| Forge Hill Vera 169903 | E | 132 | Apr | 892.2 | 5.35 | 47.73 | 4546.1 | 235.40 |
| Miss Ethel of Forge Hill 138578 | D | 269 | Apr | 523.8 | 4.90 | 25.67 | 6956.0 | 333.42 |

**WILLIAMS, D. L., WERN FARMS, WAUKESHA, WIS.**

| | | | | | | | | |
|---|---|---|---|---|---|---|---|---|
| †Canary's Dorabel of the Wern 176512 | G | 97 | Mar | 1200.5 | 3.55 | 42.62 | 3592.3 | 135.76 |
| Canary's Good Hope of The Wern 128350 | B | 243 | Mar | 572.6 | 4.48 | 25.65 | 6027.9 | 252.36 |
| Doraleen Canary of the Wern 148909 | E | 304 | Mar | 586.8 | 5.21 | 30.57 | 7278.9 | 309.37 |
| Ora Belle of The Wern 133677 | C | 365 | Feb | 357.0 | 4.65 | 16.60 | 5028.9 | 252.6 |
| Wern's Cynthia Belmont Gilmore 148908 | D | 121 | Mar | 592.8 | 4.45 | 26.38 | 3563.8 | 136.32 |

**WILLIAMS, JOHN H., PARK FARM, WAUKESHA, WIS.**

| | | | | | | | | |
|---|---|---|---|---|---|---|---|---|
| Aggie's Princess of Siegel 136679 | B | 121 | Mar | 1121.7 | 4.61 | 51.71 | 4703.7 | 197.18 |
| Park's Pandora 170115 | F | 121 | Mar | 734.6 | 6.55 | 48.12 | 3130.7 | 186.76 |
| Park's Salome 170117 | F | 78 | Mar | 1108.4 | 4.81 | 53.31 | 2793.8 | 131.38 |

**WOODS, W. J., ECHO FARM, PAXTON, MASS.**

| | | | | | | | | |
|---|---|---|---|---|---|---|---|---|
| Allenholm Jean 146495 | D | 168 | Apr | 814.7 | 5.10 | 41.55 | 5321.8 | 271.06 |
| Appletree Point's May Queen 104720 | A | 61 | Apr | 1438.3 | 4.06 | 58.39 | 2742.9 | 110.97 |
| Beacon Hill Patricia 145085 | E | 288 | Apr | 581.5 | 5.37 | 31.23 | 7458.5 | 377.13 |
| Firefly Bernice 181497 | F | 54 | Apr | 748.1 | 4.60 | 34.41 | 1273.6 | 63.31 |
| Olga of Laws Farm 156181 | E | 203 | Apr | 770.9 | 4.80 | 37.00 | 5732.3 | 278.61 |
| Silverwood's Rosa 138269 | C | 69 | Apr | 1502.3 | 4.93 | 74.06 | 3163.8 | 146.17 |

**YODER, J. S., CEDAR LANE FARM, WOOSTER, OHIO.**

| | | | | | | | | |
|---|---|---|---|---|---|---|---|---|
| Caroline's Rose Bay of Maple Lawn 152290 | E | 173 | Apr | 807.6 | 5.45 | 44.01 | 5279.8 | 278.36 |

**ZIESING, AUGUST, THORN HILL FARM, DEERFIELD, ILL.**

| | | | | | | | | |
|---|---|---|---|---|---|---|---|---|
| Aristocrat's Maggie of Thorn Hill 166471 | G | 365 | Apr | 417.3 | 7.26 | 30.30 | 7794.6 | 486.4 |
| Imp. Duchess of Orleans 94250 | A | 365 | Apr | 72.4 | 4.81 | 3.48 | 11215.8 | 482.9 |
| Moss Raider's Fanny 58276 | A | 139 | Apr | 1237.2 | 4.02 | 49.74 | 6344.7 | 266.55 |
| Thorn Hill Miranda 164475 | G | 233 | Apr | 826.2 | 5.10 | 42.14 | 6713.5 | 338.30 |
| Victor's Duchess of Thorn Hill 110154 | A | 159 | Apr | 972.1 | 6.12 | 59.49 | 5727.4 | 320.23 |

**ZIMMERMAN, S. H., COLUMBIA, S. C.**

| | | | | | | | | |
|---|---|---|---|---|---|---|---|---|
| †Cavalier's Florence 167112 | F | 240 | Apr | 506.8 | 5.01 | 25.39 | 5993.3 | 290.21 |
| Cavalier's Mary of Oakhurst 191169 | G | 25 | Feb | 544.2 | 4.71 | 25.63 | | |
| | | 56 | Mar | 664.0 | 5.09 | 33.80 | | |
| | | 86 | Apr | 593.9 | 6.10 | 36.23 | 1802.1 | 95.66 |
| s. Grape Lawn Cavalier 64416 A. R. | | | | | | | | |
| d. Moira of Wasteland 64465 | | | | | | | | |


## What Would You Do With a Space This Size?

Would you advertise an Advanced Register Guernsey?
Would you advertise an accredited herd?
Would you advertise for a good herd sire?
Would you advertise for a position or for a herdsman?
Would you advertise your consignments to a sale?

***Or what would you do? Advertising brings results. Try it!***

WRITE FOR RATES TO

**The American Guernsey Cattle Club**

PETERBORO, NEW HAMPSHIRE

# TRANSFERS

***Indicates the first animal purchased by a new breeder.**

**List of Guernsey Transfers from May 1 to May 15, Inclusive**

## BULLS

### Arkansas

*Dairyland Steadfast Liberty 132710—W. R. Dortch to Adolph H. Sickel, Hazen
Gayoso Robert Galore 133260—Gayoso Farm to W. R. Dortch, North Little Rock

### California

Hercules of Santa Cruz 132937—James A. Brown to Robert Jones, Santa Cruz
Mae Bee's King of the Rancho 133150—D. O. Brant to C. W. Johnson, Colton
*Man o'War of Adohr Farms 117737—Adohr Stock Farms to Charles Reagan, Van Nuys
Red Rose's Stockdale of the Rancho 132195—D. O. Brant to J. E. Silva, Ferndale
*Stanislaus County Fair Boy 130711—W. H. Herr to L. W. Mustoe, Denair
Sunland Park Governor 133064—Frank Reed Sanders to R. W. Krobitzsch, San Francisco
Sunland Park Hero 133065—Frank Reed Sanders to R. W. Krobitzsch, San Francisco
Sunland Park Jupiter 133063—Frank Reed Sanders to R. W. Krobitzsch, San Francisco
Worth More of Imperial 131288—Richard R. Mayo to Arden Dairy, Inc., El Monte

### Connecticut

*Albright's King 102441—John I. Trombley to Samuel Hovey, Warehouse Point
Beechford's Ne Plus King 128227—Harry Bailey to John W. German, Redding
Falcon's Strongheart 126315—B. Austin Cheney to C. N. Dodge, Windsor
*Jewell's Reaper of Valleyside 132555—William C. Child to Alvan A. Sweet, Sr., Putnam
Nikoloff's Shelde Tramp 132063—S. Nikoloff to John R. Stromberg, Abington

### Delaware

*De La Warr Ultra Gable 133204—Everett E. Willin to William T. Lank, Seaford

### Georgia

*Arrowhead Chieftain 132988—A. W. Lawrence to G. Andrews, Chickamauga
*Golden Drop's Ranger of Miley Bright 126532—John S. Candler to Mrs. Jeanie Wilcox Tufts, Emory University
*Prince Francis Thunder 133294—W. H. Thomas to E. F. Harwell, Winder
*Rushin's Redoubtable 133008—Est. William Rawlings to J. C. Rushin, Forsyth

### Idaho

*Daisy's Diamond of Few Acres 128928—E. E. Voris to Alfred Wilson, Letha
*Nada's Zalda's Dandy Boy 124314—Alfred Holmer to John Davis, Star
Weston of Thorn Hill 78563—H. F. Steele to Henry Fulbright, Richfield

### Illinois

*Cantigny's Ultra May King 114792—Mrs. Robert McCormick to Yontz Bonnett, McLean
*Cherry Lane's Perfection 133153—A. M. Turner to Arthur Long, Stockton
Creamland Royal Prince 95901—Don Vande Bogert to Will Monear, Richomd
*Dick of Bear Lake 132764—George Damken to Dietrich Hopmann, Milford
*Dude of Stone Hill Guernsey Farm 132942—Charles McMullen to Vern E. Sedwick, Alexis
*Fascination of Waldwic 91210—Wisconsin Delaware Co. to L. R. McNeil, Tuscalo
*Flashlight of Stone Hill Guernsey Farm 132941—Charles McMullen to H. Taylor Langhead, Alexis.
*Fred of Coon Hollow 133010—Churchill Bros. to Henry Baade, Essex
Gayoso Duke of Gloucester 85446—John T. Adkins to Cyrus H. McCormick & John L. Waddell, Deerfield
*Illini Mary Wallie's Cherub 123513—University of Illinois to Piatt County Guernsey Bull Assn., Monticello
Ruby Rose's King of the Rancho 132166—D. O. Brant to O. E. Stouffer, Mount Morris
*Saxalea Ballet's Cherub 123931—M. S. Kellogg to A. B. Matthews, Morrison
*Silver Flash 118297—Harlan See to George Zimmerly, Marshall
*University Mack 133154—University of Wisconsin to J. H. Dempsey, Poplar Grove

### Indiana

*Buster of Logan Farm 133003—Logan & Cecil to John H. Mattern, Wabash
Cherub's Prince of Rising Sun 78598—Mrs. M. Wassmer to Harvey Davis, Poseyville
Josie's King Marshall 132910—John H. Alldredge to Herman Hoehn, Mount Vernon
*King Masher Letsdobetter 133149—Eldridge Sheetz to Robert Baker, Bremen
*Lord Elkhorn 119865—John H. Alldredge to Ottis Benthall, Mount Vernon
Lottie's Herald of Cornalfa 133293—H. A. Baxter to Edwin Scheuman, Hoagland
Lueder's King Marshall 132909—John H. Alldredge to William Lueder, Mount Vernon
*May Rose Noble 132521—James A. Beard & Son to M. E. Williams, Colfax
*Monarch's Patience 133161—Clarence H. Mackay to Oren Huber, Brownstown
Rose Lawn Metz 133257—Loren Truex to J. H. Grisamer, Ligonier
Son of Gold Pail 116669—Rauth Bros. to Fisher & Hoover, Chandler
*Tanguy's King Tut 133288—Lewis A. Coleman to Russell R. Tanguy, Logansport
Wood Lawn's Venus' Monarch 133100—O. H. Mills to Jerome Minniear, Huntington
York Bill 133221—William H. Spaulding to Maurice Fryman, Goshen

### Iowa

*Bella's May Moon 129875—F. M. Duesler to McCoid & Whitmore, Logan
*Cherub's Pal of Wyanet 132012—George M. Bechtel to Mrs. Arthur Schaefer, Davenport
Highland Darius 116709—W. H. Gratwick to B. G. Rolf, West Burlington
Kitchener Prince of Tiptonola 123660—Francis Stewart to H. S. Hamilton, Lone Tree
*Koath of Lucerne 127078—H. E. Wimer to William Peterson, Little Sioux
Priscilla's Absolute of Mound City 132759—Charles A. Wilkins to H. S. Pitstick, Storm Lake
*Lassie's Star of Ransom Farm 123456—W. G. Ransom to Leslie C. Baird, Villisca
*Queen's Highland Lad 119899—H. O. Larson to Truman E. Brunsvold, Decorah
Ray Son of Hazel's Starlight 128088—Albert Retz to Hiram J. New, Manchester
*South View Ben 128758—W. A. Notbohm to L. I. Waugh & Sons, Anthon

### Kansas

*Frederick of Wea-Glen 108354—Paul J. Fenoughty to R. R. Marley, Lane
*Maywood Commander 133004—George H. Cook to Charles Palechek, Munden
*Prince Gerard 130956—C. L. Wells to F. A. Todd, Edgerton
*Ransom Jewess' Star 127034—W. G. Ransom to A. C. Jobes, Merriam
*Ransom Sally's Lad 128610—W. G. Ransom to H. Davidson, Halls Summit
Rosabel's Star of Ransom Farm 125555—W. G. Ransom to R. E. Chandler, Le Roy
Royalist's May King of Fern Hill 133228—L. E. Vaughan to Carl Schoenhofer, Walnut
*Sarnia Foremost 128793—Charles L. Hill to E. C. Moriarity, Valley Center
West Limits Bullet 112459—J. N. Dunbar to Otto Feess, Parsons

### Kentucky

Emmart of Oakwood 132940—David B. Bell to Ed Motheral, Sedalia
*Sugar Grove's Fairy Boy 132948—C. R. Youngman to H. L. Middleton, Barlow

### Maine

*Captain Hope of Lone Maple Farm 133359—H. C. Felker to Ernest C. Wilson, Raymond
*Dream Girl's Chief of Abbott Farm 127103—W. R. Pattangall to Charles Plumstead, Wiscasset
*King of Green Acres 132911—L. J. Libby to Guy S. Collins, Wales
Marie's Sitting Bull of Abbott Farm 133276—W. R. Pattangall to Ivan C. Hodges, Waterville
Mars Duke of Elmlawn 133291—G. E. Foster to Roy L. Billings, Madison
*Orono Royal Steadfast 130353—University of Maine to Earl P. Osgood, Fryeburg
*Pearl's Warrior of Abbott Farm 126723—W. R. Pattangall to James Cockran, Rockland

### Maryland

*Audacity's Yeoman of Coverdale 128313—D. R. Millard to Stephen Ford, Mayo
*Briston 133134—A. S. Gadd, Jr. to J. William Keith, Centerville
Boyds Greenwood 132956—Harold F. Hargett to H. W. Burdette, Gaithersburg
Claremont's White Spots 119641—Herbert D. Engle to Ernest E. Ahalt & Bros., Middletown
Dale of Manor Delight 132245—J. William Gaver to Keefer S. Brandenburg, Westminster
*Geneva's Cock Robin 119092—James W. Davis to Mrs. John A. Streett, Rocks
Geneva's Duke 119093—James W. Davis to Mrs. Jennie Carlisle, Havre de Grace
Heroine's Warrior of Coverdale 128686—D. R. Millard to W. J. Shortal, Easton
*Marshalletta's Blue Ribbon 122274—Jesse M. Burall, Jr. to William L. Waters, Myersville
*Mill Dale Hector 130567—G. H. Hibberd to C. T. Blacksten, Westminster
Mill Dale Ned 130566—G. H. Hibberd to William E. McKinstry, Union Bridge
*Pencader's Brownie 133138—Bayard Murray to Thomas A. Brown, Elkton
Rosemary's Calvin 133295—Thomas L. Thrasher to E. H. Chamberlain, Frederick
Royal Star of Parish Park 133040—W. Preston Gill to Columbus Tracey, Reisterstown
*The Prince of Manor Glen 123972—S. Davies Warfield to Frederick Reichert, Monkton
*White Hall's Ruralist 128013—White Hall Farms, Inc. to Jos. B. Connor, Elkton
White Hall's Trumpeter 125710—White Hall Farms, Inc. to William H. Husfelt, Cecilton

### Massachusetts

*Chedco Chance 133319 (Imp.)—C. E. Cotting to R. F. Durkee, Concord Junction
Falcon's Kitchener 83648—Eldon B. Kirtland to Isaac T. Prosser, Chicopee Falls
Hope Farm Jewel 116176—William E. Blackmer to Myron Sherwood, Royalston
*May Rose Gaylad 133203—T. H. Blodgett to Louis Raspuzzi, Housatonic
Mixter Selectman 107517—Edgar L. Gillett to William L. Smith, Ringville
*Monarch of Ware 133249—George H. Timmins to Frank R. Leary, Pittsfield
*Polly's Majesty of Oaks Farm 131416—C. W. Barron to J. A. Merry, Vinyard Haven
Rex Yeoman 125020—Carroll Reynolds to Clarence B. Brown, Brimfield
Sunset Farm's Ace 130824—F. C. Knittel to Lee Jenks, Feeding Hills

### Michigan

Aletha's Dauphin of Elmdale 130573—Anna Heath to John Lehman, West Branch
Blossom's Boy of Old Homestead 133025—Roy A. Maxfield to Murphy Bros., East Jordan
*Bob of Orchard Crest 133005—A. J. Fowler to Ray Farnsworth, Saint Louis
*Brookwood's Marshall 108854—Peder Andersen to Gerhardt Tulgestke, Rogers City
*Chester H. W. of Sunny-Side 108052—Jacob De Boer to James McBain, McBain
Cliff of Maple View Farms 130914—T. M. Martindale to Roberts A. Holmes, Grand Rapids
Cliff of Maple View Farms 130914—Roberts A. Holmes to Ed. McAlvey, Farwell
Corium Ultimas' Hannibal 129692—F. J. Rueping to Rogers Bros., Addison
Dagna's Strongheart 131712—James Lewis to Howard Hudson, Eaton Rapids
*Dandy of Willow Wood 133156—Jay D. Russell to Edward Davie, Allegan
Dixie Lad of Oronoko 123573—J. C. Hollenbeck to Mark Ardis, Lake City
*Elm Row Lady's Don 124887—Jasper M. Godfrey to Oscar & Eugene Behling, Albion
Fashion of Oaks Farm 102057—C. W. Barron to Hugh Scott, Northport
Game Boy of Michigan Game Farm 116188—Michigan State Department of Conservation to Ludell W. Cheney, Mason
Gay Boy of Ballard Farm 110516—R. W. Hain to S. Leight & W. J. Shetterly, Cassopolis
Gold Coin of Haven Hills 121923—George E. Dean to H. Chorpening, Marshall
Ivy Hall Conqueror 129249—E. H. Gary to Albert F. Stone, Bay City
*James of Elm Tree Farm 132953—Daniel Ebels to Fred Klaty, Carsonville
*Jewell of Fairy Girl 133151—Albert Fielstra to Henry Eckert, Charlevoix
Jimmie of Bonny Lea Farm 133139—Alfred Anderson to A. J. Omlor, Coopersville
Johanna F.'s Tom 119314—Henry Town to Earnest Billingsley, Woodville
King of Lake View Dairy 127281—Joseph L. Jones to Martin Dontz, Manistee
King Richland of Baldwin Farm 118882—S. I. & E. J. Thomas to O. M. Gearing, Hartford
*King Woodvale of Cowham Farm 132961—C. F. Cowham to A. E. Sutton, Manchester
*Knolly-nook Ultra Honour 133039—C. Faye Myers to Reid R. Wilcox, Almont
*Lambert's Fay 128657—C. E. Lambert & Sons to W. J. Hinkley, Flushing
*Lambert's Itchen's Duke 124220—C. E. Lambert & Sons to Stephen Bauer, Bay City
Luxerin Governor 131798—B. F. Sheridan to Sam Nault, Iron River
Major of Rioda 130929—O. D. Applegate & Sons to Kilbourn & Belote, Sherwood
*Missaukee Dolly's Steve 122509—Est. F. O. Gaffney & Dan Lerg to P. S. Caddell, Lake City
*Nearbrook's Daniel 131359—Vern Lambert to Glenn Fullerton, Luther
*Nearbrook's Laddie 131358—Vern Lambert to Lester Wilcox, Evart
Nearbrook's Royal King 125963—Vern Lambert to A. W. Nelson, Tustin
Polly's Billie 123172—W. Dale Turner to August C. Fiting, Jr., Hemlock
Queen's Dauphin of Van Dale 133365—S. Van Marter & Sons to F. C. Sackrider & D. A. Salisbury, Jackson
*Queen's Noble of East View 133038—S. Shue & John C. Plagens to Melvin Lamb, Lamb
Rendall of Hickory Grove 133261—Glenn Clark to A. I. Jenkins, Berrien Center
Rudolph Nebb 132051—William Freeman to Boyd Clark, Kent City

*Sadie's Victor of Pleasant View Farm 133348—E. G. Nimberger & Son to George C. Manley & Son, Lakeview
Sambo of Oronoko 104559—J. F. Clendenen to Wilford Miller, Dowagiac
*Sandow of Milton 133202—Lewis T. Hickin to Alfred Loomis, East Jordan
Searchlight of Bon Ayre 101537—Ludell W. Cheney to Michigan State Department of Conservation, Lansing
Sir Edward of Oronoko 126508—J. C. Hollenbeck to Lake County Farm, Lake City
Venture's Jesse of Silver Lake 132938—R. B. Savidge to Robert Johnson, Tustin

MINNESOTA

*Advocate of Chinquak Park 125523—William Halvorson to Walter N. Swenson, Dawson
Alexander of the De Luxe Farm 132987—R. N. Damuth to M. A. Leppa, Kimball
Belinda's Ben 132423—Everett Lundsten to Charles H. Klatt, Waconia
*Belle's Frenchman of Maplehurst 128730—W. M. Bemis to William Buck, Long Prairie
Bluebell's Bell Buoy 116085—O. H. Neumann to Fred Weiss, Jr., Giese
Bob of the De Luxe Farm 132986—Robert H. Damuth to M. A. Leppa, Kimball
*Carlotta's Maxim of Sherwin Farm 127083—Edward H. Sherwin to Math Lotsberg, Buffalo
*Cherub's Bill of Rose Dale 133279—M. A. Schmidt to H. A. Schimmelpfenig, Chaska
*Claremont Gracious Masher 123861—S. M. Shoemaker to George Sharp, Mapleton
*Claude of Riverdale 124023—Arthur Floding to L. J. Krohnfeldt, Alexandria
Dan of Inland 114370—Nelson Bros. to Charles Rahn, Swanville
Della's May Rose King of Maplewood 123120—Victor Steele to N. J. Whitney & E. J. Marsh, Albert Lea
Delmonte 79306—S. B. Wilson to Harry Jones, Mankato
Don of Fairmead 129825—A. E. Morrison to Gust Bruss, Lindstrom
Duke of the De Luxe Farm 123096—R. N. Damuth to M. A. Leppa, Kimball
*Dwaine of Chinquak Park 125951—William Halvorson to C. E. Estling, Boyd
Earl of Village View 131892—John Mauris to E. G. Cross, Sherburn
*Elsie's Maxim of Sherwin Farm 111199—Edward H. Sherwin to Henry & Merriam Anshus, Becker
Florenda's Maxim of Watkins 124195—Clinton Bros. to H. C. Ross, Watkins
Fortuna's Special of the De Luxe Farm 81587—R. N. Damuth to M. A. Leppa, Kimball
*Gay Boy of Chinquak Park 125521—William Halvorson to H. L. Larson, Boyd
*Girly's King of Freeman Creek Dairy Farm 121407—Fred Kopp to L. R. Hoen, Staples
*Gold Digger of Utility 130152—J. M. Harvey to Elmer A. Grunwaldt, Brownsdale
Gold Laddie's Geike 133002—James Whyte & Son to Joseph T. Mans, Brook Park
*Grace's Lad of Valley View 130989—W. H. Kopp to Otto A. Bloedow, Wanda
*Johnson's Maxim's Fearless 130896—A. Marckel to Arthur H. Conner, Ottertail
Johnson's Maxim's Knight 130893—A. Marckel to Fred Cozad, Ottertail
*King Northern Light of Lakeview 133022—A. O. Miller to Wiley Bloom, Backus
King's Boy of El Mere 123568—Andrew Olson to K. O. Walters, Windom
*King Thor of Fagerholt 122208—E. Helen Halvorson to L. A. Estling, Boyd
Knight of Beaverdale 123466—R. N. Damuth to M. A. Leppa, Kimball
Leon Boy of Linden 132864—F. C. Cook to R. H. Hinde, Quamba
*Lester of Meadow-view 84735—C. G. Carlson to Shirley L. Dow & D. M. Denison, Braham
*Lilly's Prince of Harris 127523—A. S. Deming to Wilfred H. Lindholm, Harris
*Major of Sunny Slope 133041—Henry F. Lendt to Karl Moller, Chisago City
May Queen's Cherub of Highcroft 131450—F. T. Heffelfinger to Alfred Pousi, Dassel
May Queen's King of Riverside 133132—A. M. Sisler to C. O. Rouse & A. W. Blankenburg, Lakefield
Morris of the Pines 100858—W. H. Wischow to John Husser, Minneiska
*Pauline's White Face of Roseland 133019—Albert Stuhr to Aldo Carlson, Franklin
Primrose's Prince of Buffalo Creek 127651—William G. Schuette to Mrs. Herman Brelje, Glencoe
Prince Charmante's Golden 132958—H. N. Best to H. W. Barnstedt, Kenyon
*Richesse's Governor of Midland 129745—Martin Aune to B. O. Smedstad, Starbuck
*Rocksbury Model 93597—Emil Dyrud to John G. Johnson, Argyle
*Rose Bloom's Jewel of El Mere 115115—R. D. Gleason to Elmer Keller, Verdi
Royalist's King of Radisson 132945—Simon Kruse to L. K. Boyne, Princeton
*Sunny Mead's Squire 118937—Christ Bandli to Sam Stangland, Dawson
Three Elms' Pride 121660—Clayton Walker to O. N. Olslund, Beltrami
Tony of Glengernsey 132954—Louis Bjerkan to Medard Laegering, Long Prairie
Ula's Royal of the Rancho 131634—D. O. Brant to R. B. Webb, Glyndon

MISSOURI

*Glenwood's Sequel Boy of Crab Tree 121047—Grace G. Durand to The Unity School of Christianity, Kansas City
Senator Rex 133009—Avis Mitchell to J. R. Weaver, Oronogo
Yeoman's George of Oak Hall 133129—Seth & Mary Livezey to J. R. Davis, Morrisville
*Yeoman's Major of Oak Hall 133128—Seth & Mary Livezey to J. V. Carty, Doss

MONTANA

Montvale Hero 128624—Walter Schurch to W. I. White, Austin

NEBRASKA

*Blossom's Lad of Romeo 128622—F. J. Lauterbach to Edw. Stehlik, Milford
*Itchen May King's Herald Governor 85089—Henry E. Winkler to E. Parker, Bayard
*Minnie's Primrose of Overland 131242—C. F. Holmes to Ray E. Hill, Edison

NEW HAMPSHIRE

*Ford Ranch Auburn Lad 98170—Est. Luther A. Ford to Curtice S. Sanborn, Fremont
Gala's Chancellor 133076—Robert H. Stobie to Saint Paul's School, Concord
Maroking of Middlebrook 125859—Fluvia M. Badger to L. H. Hall, Woodsville
*Phylis's Prince of Coon Tree Hill 129693—M. J. Doyle to J. Belhumer, Hollis
*Upland's Stoneholm's Mark 119126—George Delano to E. W. Brockway, Concord

NEW JERSEY

Ann's Stripes 122282—J. E. Ward to J. D. Thompson, Titusville
Atamannsit Producer 99189—Mrs. T. E. Bunting to Charles H. Zehnder, Asbury Park
*Florham Roy 133200—J. L. Hope to John B. Ackerson, Colesville
Meadowbrook Orestes 130927—Richard V. Lindabury to Edward B. Conger, New Vernon
*Monarch of Sussez 133201—J. L. Hope to Frank A. Midaugh, Sussex
Peerless Autocrat of Vanadium 126412—Amor J. Gauntt to Joseph Bradley, Columbus
Stonehouse Aristocrat 111791—Mrs. F. K. Stevens to Charles L. Axtman, Freehold

NEW YORK

*Brook's Place Jerry 132714—Helen E. Helfer to N. A. Westbrook, Naples
Cherrmon of Maple Lane Farms 124559—Leo Briggs to George Bill, Wayland
Daisy's Norwood of Pine Hill 105532—Sidney W. Thomas to Thomas Moore, Stanley
Firpo of Sunnygables 132505—H. E. Babcock to E. S. Savage, Ithaca
*Glory's Leader of Spencer's Acres Farm 125956—Cairns Bros. to Robert B. Cowan, Dunraven
Grassland Valentine's Honorable Sequel 132912—Robert & Herbert Scoville to Mrs. Marguerite W. Layton, Oyster Bay
King of Lyster Farm 132680—Peter Lyster, Sr. to Frank Lott & Herbert Rouse, Medina
Ledgetop Agnes' Noble 133030—Fred L. Porter to Hugh Gilligan, Elizabethtown
*Ledgetop Sunny Guss 133029—Fred L. Porter to Pliny Norman, Westport
Maple Glen Dellwood 127094—L. L. Coggshall to Mildred C. & William G. Sheldon, Fulton
Maple Glen Rob Roy 133224—L. L. Coggshall to Lewis Sellen, Genoa
Maple Glen Sensation 73626—Earle Champlin to Charlie J. Gillett, Cortland
*Marcia's Cherub of Glendale 108853—J. A. Craig to J. Gordon Gilfillan, Le Roy
Noble's Merryman of Dellwood 113087—John Henry Hammond to William Church Osborn, Garrison
Noble Sam 133020—John H. Kelly to William Sprague, Warners
*Oak Leaf's Monarch 133137—J. R. Reid to Stewart Ackley, Franklin
Oswego Falls Farm Lord Volney 133343—Charles J. Mangeot to Charles Burton, Fulton
Powhatan of Orchard Brook 108759—W. E. Mills to W. H. Ackles & Sons, Marietta
*Pride of Fairfield Heights 132959—Fred N. Coe to Wayne T. Wolfrom, Hilton
Rex of the Garden of Eden 128670—M. B. Kiechle to Delbert Overton, Philadelphia
Rosie's Sir King 133073—Edward W. Hazen to W. S. Dunn, Schoharie
Sooner 101542—P. L. Dwight to Henry F. Mills, Montour Falls
*Tarbell Farms King George 133277—Gage E. Tarbell to Neil R. Hale, New Berlin
*Terryberry Junius 132957—The Glen Springs Corporation to Howard Culver, Chemung
*Tip of Andrews Homestead Farm 133360—W. R. Andrews to L. W. Larned, Lima
*Trixey's Pedro of Forest View 125217—Leslie B. Cooke to John Seabolt, Windham
Ultra King of Ganasadaga 133171—W. E. Mills to W. H. Greenfield, Skaneateles
*Ultra Pretor of Ganasadaga 123204—W. E. Mills to J. G. Hardenbergh, Tully
*Valentino of Pennacle View 133364—John C. Joiner to John Paschzo, Newark Valley
*Vesta's Prince 133135—Lambert Cooke to Harold Conine, Windham
*Victor of Pinnacle View 133363—John C. Joiner to Ernest Cotterell, Freeville

NORTH CAROLINA

*Appin's Admiral 133012—C. S. McCall to T. H. Short, Siler City
*Easter Bloom of Over Brook 133361—W. S. Galimore to W. M. Dorsett, Ramseur
Pet's Ultra Boy 133342—F. L. Mock to C. R. Thompson, Denton
*Queen's Adolph of Cabarrus 127819—C. H. Barringer to D. C. Ross, Albemarle

NORTH DAKOTA

*Andrew of the Midway 132412—P. P. Smith & Sons to Dutee Bros., Warwick
Chief Roald of Sunny Slope 119284—O. O. Ourenhagen to J. G. Frydenlund, Nome
Daniel of Willow Valley 109789—Ole Alvstad to Charles Gustafson, Aurelia
Enerson's Ultra King 124430—O. P. Enerson to Walter J. Erbstosser, Sheldon
*Mineral Home Limelight 103202—J. G. Frydenlund to Paul Krug, Valley City

OHIO

Beechwood Prince Osborne 93454—P. B. Horst to J. W. Miller, Bowdil
Brooklea Governor 129365—O. G. Grady to Mrs. Paris R. Miller, Massillon
Burnt Pond's Chief 133318—E. A. Edeblute to C. V. Liggett, New Dover
B. Valentino 129190—O. E. Martin to J. F. Heyde, Loudonville
Clover Leaf's Rex of Gala Height 125900—W. B. Swinehart to Milo H. McConahay, Burbank
*Delivida's King 132480—P. N. Van Eman to C. M. Alt, Baltimore
*Don Ayre of Cold Spring Run 129397—R. E. Miller to Clay Berkowitch, Paris
*East View Masher 132345—T. C. Sprang to E. D. Alleman, Big Prairie
*Fawnlawn Ultra Mar 132947—Edward N. Lydick to Gordon S. Carlson, New Bavaria
*Fernwood's Eagle 125714—L. V. Arkwright to Julius Goncz, Youngstown
*Gay's Salute 129398—R. E. Miller to Jim Bandy, Alliance
*Golden King's Hero of Pleasant View 133196—Charles Wollenhaupt to Clyde Deatrick, Defiance
Oliver of Rocky Knoll 120879—O. E. Martin to H. O. Stonebrook, Glenmont
*Pilke's Prince 122367—Kelly & Hutchinson to Charles E. Figley, Defiance
Poheja's Squire 133152—H. W. Hoove to Harry Stayer, Aultman
*Princess's Laddie of the Bonny Brae Farm 85515—G. A. Brandt to William H. Hecht, Celina
Rosella's Prince of Cedar Lane 105666—J. S. Yoder to Lester Cady, Shreve
*Sanderell's King 133131—Joseph E. Brown to Adolph Sanderell, Fort Recovery
Shady Brook's Raider Boy 131787—Lloyd Farmer to A. B. Mumaw, Dalton
Surprise's Chene of Myrna Maree Farm 129581—C. G. Wilderson to H. S. Sponseller, Columbiana
Willowmere Simbad 133006—B. F. Salsbury to Powers & Sample, Port Clinton
*Woodland's King Arthur 133021—J. C. George to Watkin B. Arthur, Gomer

OREGON

*Bob's Equal of Spring Brook 132991—R. B. Thompson to George J. Ditgen, Florence
*Deer Creek Bennie 132474—Kerr Bros. to O. Nelson, McMinnville
*Major of Spring Brook 127889—R. B. Thompson to A. C. Taylor, Eugene
*The Victor 133317—W. H. Scott to J. O. Farr, Jefferson
*Yeoman's Billy of Oak Hall 133127—Seth & Mary Livezey to Roy Barrington, Okemah

PENNSYLVANIA

Bell Boy of Maple Knoll 133098—J. Iden Smith to The National Farm School, Farm School
Betsey's King of Richland 132992—James B. Secrist & Son to Albert Smail, West Newton
Brookside Bonita's Marvel 133194—O. W. Butler to J. G. Robinson, Tioga
*Captain King of Green Ridge Captain 133226—Howard M. Grim to Emanuel B. Strayer, Stewartstown
*Champion of Franklin Heights 133350—Louis Kamensky to John Ivan, Uniontown
Charm's Lad of Reamore 128698—Henry B. Rea to C. L. Saxton, Valencia
*Chestnutwold Pan 125347—Dorothy E. Cadwalader to James B. McKinlay, Glenmoore
*Daisy's William of Locust Valley 124598—John Y. Dinsmore to Thomas Paxton Sherwood, Washington
*Dick Pospector 133289—Nelson Guyer to John Russel, Martinsburg
Embark's Daylo Star 127779—A. J. Fell to Edward A. Rile, Blue Bell
Farview's Cleo 132946—C. A. Wright & Son to W. M. Cruttenden, Mansfield
*Fairview Royal Champion 114124—G. B. Taylor to N. H. Nixon, North East

Falcon's Champion 52141—Dellas A. Stahlman to Butler County National Bank, Butler
Flashlight's Rival of Maple Lawn 127944—I. A. Cassel to H. G. Brunner, Zionsville
Forward Master 105118—A. P. Warren to George McKinley, Elizabeth
*Gerar Pearl's Royal 21st 99238—Frank A. Snyder to Major Willis, West Grove
Glenwood's Buttercup's King of Brookdale 47440—S. R. Nissley to Henry W. & Elam W. Stauffer, Manheim
Golden Boy's Jeff of Hillside 132691—D. A. Morrow to Charles T. Homan, State College
Handsome Jerry 133037—Harry Vasey to Edmund Smith, Gardenville
Hollywood 133162—George L. Wirtz to John D. Levan, Kempton
Homestead King Everett 133011—Jamison Bros. to Russell Mellott, Everett
*Hopeful's Royal 122853—Fred R. Wishard to John F. Ricker, Lemaster
Hope's Royal 126516—D. E. & William Beardslee to Est. E. C. Dickinson, Troy
Marberne Talisman 108658—Katharine B. Whittier to Mercer County Guernsey Bull Assn., Mercer
Meadowbrook Vulcan 130928—Richard V. Lindabury to J. S. Parry, Rushland
Noble's Clyde of Crystal Springs 103787—M. H. Deuel to E. K. LaRue, Springville
Noble Royal of Maple Square 111428—D. E. William Beardslee to Est. E. C. Dickinson, Troy
*Norma Dean's Adopted Prince 130588—John S. Peckham to Walter W. Peckman, Chambersburg
Oakwood Fearless 107161—Samuel Yosh to S. S. Smith, Berwick
Oakwood Harvester 107580—Samuel Yosh to A. R. Smith, Benton
Pride Home Favorite Cavalier 133351—J. Will Mayes to G. G. Grieb, Tylersville
*Pride Home Tony Adonis 133352—J. Will Mayes to Harry Leathers, Howard
*Prince of Susquevale 133198—Myles M. Stephens to J. W. Bair, Newport
Publican's Jester 121476—Pierre S. du Pont to D. L. Gallagher, Peach Bottom
*Red Beauty de Chene 133258 (Imp.)—Frank B. Foster to Wallace Black, Alexandria
*Royal of Kishacoquillas 132955—E. S. Hooker to John G. Rohrer, Mount Union
Shady Lawn's Lad 133278—D. R. Butler to Ben Chappell, Knoxville
*Slateville Royal 133195—James H. Handley to Glen Collins, Delta
*Snooks's Supreme 133262—Minnie R. Proctor to Walter Parkhurst, Corry
*Starlight of Spring Beauty Farm 94988—Adam B. Shaffer to John H. Strobel, Greensburg
Sugar Run Sam 100687—Stanley Craig to Misses F. C. & A. M. Manchester, Avella
*Thompson's Ben Hur 133235—R. H. Griffith to Thomas Paxton Sherwood, Washington
Villageside Combination 133230—M. J. Grimes & Bro. to Ray Jones, Danville
Villageside Locust 112021—M. J. Grimes & Bro. to Guy Mensch, Bloomsburg

RHODE ISLAND

Governor of Ledge View 97063 (Imp.)—George Thurston to C. R. Edwards, Kenyon

SOUTH CAROLINA

Gertrude's Holliston 133028—M. E. Shuler to O. L. Hunter, Ora
Hazelwood's Harvester 124095—R. B. Caldwell to W. Y. Propst, Blairs
*Jecava Merlone 122113—W. R. Rowland to P. G. Roberts, Greenville

SOUTH DAKOTA

*Avalanche of Echo Mead 105324—J. E. Swanson to Arta V. Stoermir, Rapid City
*Sunny Mead's Marshall 122856—Henry Bandli to F. T. Karels, Big Stone City

TENNESSEE

Billy's Man 129558—J. C. Shannon to J. L. Harrison, White Pine
Jim Bob 129557—J. C. Shannon to J. L. Harrison, White Pine
*Ophir Ultra Sun 121177—L. Clark Hoge to I. E. Cooper, Newport

TEXAS

Dauntless' Last of Ransom Farm 121447—W. G. Ransom to D. N. Reid, Fahens

UTAH

Badger Lad of Echo Mead 133275—H. F. Aderhold to Edmund Greenwell, Ogden
*Gail Gordon's Judge 133205—Andie Talbot to The Tooele Guernsey Bull Assn., Tooele
Leonidas of Valley Stream 91645—William Haag to Edmund Greenwell, Ogden

VERMONT

*Glenwood's Mill River Boy 128942—F. W. Martin to Walter Davis, Wallingford
*Laddie of Emerald 127881—Robert Alfred Shaw to William Beattie, Manchester Center
Red Echo Jude 124751—Charles D. Macdonald to Ira H. Aldrich, Derby Line
Shelburne Boy 133133—Albert D. Mills to Shelburne Farms Corporation, Shelburne

VIRGINIA

*Apollo of Mirador 133325—Ronald Tree to George B. Finney, Parksley
*Bell's Prince of Harthorne Farm 133341—Charles M. Wright to W. M. Shiflett, Waynesboro
*General Gordon's Billy 54448—Harvey Yoder to D. E. Hostetter, Morrison
*Gilpin 133026—Est. J. Carlton Courter to W. P. Wood, Mattoax
Glencairne Ultimatum's Governor 133101—Mrs. G. M. Harrison to J. A. Altice, Wirtz
Glenwood's Champion of Coniston Hall 133141—A. G. Ingham to E. G. Bagley, Kenbridge
*Jennett's King of the May 132522—F. R. L. Shaeffer to H. M. Bush & W. P. Saul, Roanoke
May Rose Prince of Dunnottar 133140—M. N. Keith to A. E. Sheppard, Glen Allen
*Ophir Xmas Jewel 79124—M. C. Souder to J. L. Case, Purcellville
*Spotswood of Glenvista 133157—O. C. Dellinger to Ernest Kibler, Woodstock
Violet's Resolute 132762—Mrs. E. F. Fenwick to G. P. & Timothy Showalter, Broadway
Waddington Governor 131466—Est. E. W. Oglebay to Isham Keith, Warrenton

WASHINGTON

*Barney Hope's Rex 133042—S. P. Davis to J. D. Cheever, Bothell
*Ben's Laddie of Sequim Prairie 86425—W. J. Hann to S. P. Hansen, Enumclaw
*Cherub's Laddie 124459—William McKinley to Fred Leonard, Castlerock
*Kulshan Minot King 133282—Harry W. Bateman to Henry Assink, Lynden
*Kulshan Prince Pat 119427—Harry W. Bateman to P. K. Hong, Ferndale
*Kulshan Secret King 133280—Harry W. Bateman P. C. Roessel, Ferndale
May Queen's Chief 124451—Samuel Krueger to H. A. Hoffman, Rocklyn
Mistland Emigrant 106534—Dick Newman to Egger Grox., Vancouver
*Prince Edward of White Horse Farm 124667—J. L. Dunning to Mrs. Anna Swanson, Cicero
Tarzan of Spring Brook 133256—J. F. Collingwood to G. Tuinstra, Carnation
*Twinlight's Silver Star 118819—Ivan Matson to Levi Simonson, Brush Prairie
Valley Gem Philistine 97220—Adolph Nelson to W. J. Hann, Enumclaw
Valley Gem Premier 131225—Valley Gem Farms to J. P. Jensen, Eatonville
Valley Gem Scout 131226—Valley Gem Farms to Adolph Nelson, Marysville
*Valley Gem Skeptic 133043—Valley Gem Farms to Frank Ellis, Eatonville
Valley Gem Suitable 128971—Valley Gem Farms to Victor Lilja, Stanwood
Willow-wood Buttermaker 2d 133367—Harry McGuire to Ira Smith, Walla Walla

WEST VIRGINIA

*Little Abe of Matoaka 132936—G. C. Anderson to R. W. Laxton, Widemouth
Reuben of Rock Spring Farm 119814—E. B. Williamson to Est. I. C. Duval, Colliers

WISCONSIN

Abbie's Royal of Pomeroy 104876—William Larsen Canning Co. to Roy I. Streckenbach & A. L. McAllister, Green Bay
*Alfalfa Slope's Daughter's First Son 132962—Roy M. DeWitt to Z. S. Rice, Sparta
*Algoma's Earl 123881—W. L. Cowan & Son to A. Scheller, Oshkosh
*Algoma's Edward 133007—W. L. Cowan & Son to John Tank & Son, Oshkosh
*Allouez Big Boy 110203—R. Soquet to Cornelius Van Roy, Green Bay
*Beauty Nolan 97727—J. R. Z. Coffman to Fred Dahnke, Prairie du Sac
*Beauty's Patriot of Butterfield 125026—H. R. Andrew & E. Nelson to George Mathews & Son, Mount Hope
Brilliant's Butter Boy 78520—E. E. Kronholm to Joe Harris, Medford
Brilliant's Butter Boy 78520—Joe Harris to John Valent, Medford
*Caprice's Cap of Edgewater Home 133274—Eugene Steinaker to Werner Wyss, Janesville
Carlton of Pleasant View 121870—Charles Schmidt to Joe Vandervest, Luxemburg
Cherry's Maid's Earl 127470—H. S. Hansen to Albert H. Olson, Cushing
Cherub's Captain of Chippewa 129266—L. P. Martiny to Emil C. Guelle, Fall Creek
Chief of Maple Grove Stock Farm 124638—William Watt to Orra Schluter, La Valle
*Christabel's Pride of Elm Grove 129338—B. A. Jacklin & Sons to Andrew Holtebeck, Scandinavia
Clarabelle's Royal of the Rancho 132194—D. O. Brant to W. L. Cowan & Son & N. J. Moon, Jr., Oshkosh
Creamy David Sunburst 124305—Lynn Briggs to J. E. Ford, Fond du Lac
*Dainty Lad of Elmhurst 123157—S. B. Vassau to Andrew Aaslund, Clear Lake
Dairymaid's Noble Prince 132949—Clarence Dillon to Oswald Slette, Blair
*Dolly's Dick of Future Hope 132297—L. T. & E. T. Voigt to Mrs. Lena Fischer, Brillion
Dolly's King of Hamburg 124028—Otto Haehlke to William Lehman, Athens
*Echo King of Waukesha 114236—William S. Hext to Thomas Audley, Pewaukee
*Eminent of Explore 132944—Andrew Gall to Albert Michels, Fredonia
*Favorite of Fahrnwald Junior 98569—E. H. Fahrney to Axel T. Carlson, Eureka
*Fern King Rover 2d 126902—Elmer Walter to William Steinbrink, Kendall
*Flordale's Masterpiece 126875—Fred L. Pitts to John Staab, Hammond
*Girlie's Lad of Loberg Glen 127228—Est. L. L. Loberg to Leo Domask, Amherst Junction
Girl's Laddie 123595—Charles Schmidt to Arnold Kitzrow, Wayside
Glenwood's Sailor Boy of Sunnyside Farm 132781—Fred Hustedt to Albert Leonardt, Lindsey
*Green Fields Cherub's Boy 133044—C. W. Greenfield to Alfred H. Danke, Readfield
Green Fields Helen's Cherub 127978—C. W. Greenfield to William H. Pluger, Shiocton
Guernsey Range Master 123592—E. W. Pfrang to S. A. Ingersoll, Delavan
Helen's Roseboy of the Rancho 131615—D. O. Brant to Albert Huss, Little Chute
*Homestead County Ace 126905—C. B. Jamison to Ed Duquette, Elcho
Honesty Pride of Birchfield 44590—C. T. Bundy to John F. Stallman & E. I. Bates, Elk Mound
Idlewild's Dinty Moore 131430—Richard S. Rawson to Charles Wilkins, Platteville
Idlewild's Jiggs 131431—Richard S. Rawson to Charles Wilkins, Platteville
Idyl's Jack of Bluff View 78410—Gail H. Marsden to Walter Marsden, Edgerton
Indicator of Waldwic 130939—Wisconsin Delaware Co. to H. R. Moseley, Omro, & Irwin G. Kloehn, Pickett
Island Farm's Beau Geste 130445—Est. G. G. Hartley to William Zielke, Oshkosh
*Isla's Norwood Masher 133321—R. T. Lindstrom to William C. Krause, Ellsworth
Jennie of the Rancho's Admiral 131621—D. O. Brant to H. H. & W. C. Bergen, Peebles
*Jerry of Meadow Spring 126464—Carl Hanson to Hugho Schmidt, Eau Claire
*John of Marinette 129742—Fred Sweningson to Frank Theisen, Porterfield
Juanita May's Coronation of the Rancho 131620—D. O. Brant to F. F. Thielke & Son, Kiel
*Karnac September Knight 128672—Ingalls Farm Co. to Harry Straks, Brandon
King's Bonny Boy 126010—H. Ridge to Everett Gilbert, Dousman
King's Cherub of Chippewa 124948—L. P. Martiny to John Brown, Chetek
*Lavlin's Lad of Loberg Glen 127225—Est. L. L. Loberg to Ren Otto, Amherst
*Liberty's Chief of Grimms 112425—A. J. Griffin to John Rothmund, Manitowoc
Lillian's Fame of Village Farm 116373—August Runde to Arnold Runde, Sinsinawa
Lorna Lady's Cherub Prince 133160—J. F. Newman to Marvin Ellingson, Evansville
Love Knot's Coronation of the Rancho 131641—D. O. Brant to George Schwartz, Byron
Luxerin Bruno 80176—O. R. Frauenheim to T. S. Van Natta, Potosi
*Maple Crest Fritz 127559—O. R. Frauenheim to Russell Jacobs, Bagley
Maple Crest Star 133290—O. R. Frauenheim to Louis H. Siggelkow, Cleveland
Masher Regent of Bonnie Doon 71060—Homme Orphan Home to A. J. Plowman, Elderon
May Queen's Freedom of the Rancho 131619—D. O. Brant to W. F. Whiting, Brandon
Melissa's Royal of the Rancho 131618—D. O. Brant to Armie Voigt, Kiel
*Mike of Elder Lawn 132989—L. G. Wendt & Son to Frank Drescher, Warrens
*Model's Adair 133077—J. R. Winchell & Son to Frank Subera, Hillsboro
Mogul of Fern-Dell 79487—George W. Heller to Parsons Bros., Stockbridge
Musetta's Royal of the Rancho 120316—D. O. Brant to Fred Sy, Kiel
Nancy's Raider 133323—Burlin Bunce to R. T. Lindstrom, Ellsworth
Nellie Dale's Freedom of the Rancho 131614—D. O. Brant to S. & E. Trevathan, Waupun
Nipporsink Proud Major 133264—F. L. Greene to M. L. Welles, Rosendale
Nipporsink Victor 133265—D. F. Greene to M. L. Welles, Rosendale
*Pansy's Prince of Breinholm 133248—Mrs. Hans K. Anderson to Gustave Yahn, Thorp
*Pride's Duke of Breinholm 133247—Mrs. Hans K. Anderson to Arnold Vandehey, Stanley
Primrose's Masher of The Pines 118759—R. T. Lindstrom to Paul Johnson & Axel E. Anderson, Ellsworth
Prospect's Dandy Boy 130616—John E. Beimel to Leslie J. Purvis, Mauston
Ramona's Rixie of Loberg Glen 127223—Est. L. L. Loberg to August Pavelski, Amherst Junction
Ring of Manitowoc Island Farm 131032—A. J. Griffin to C. N. Pederson, Cato
*Rose King's Best of the Cliffwoods 130318—Carl G. Zoerb to Leo E. Betz, La Crosse
Rose King of the Cliffwoods 129002—Carl G. Zoerb to Helmar Nelson, La Crosse
Rowdy Boy of Evergreen 132943—Guy E. Spaulding to William Saxe, Baraboo
Royal Leader of the Rancho 131640—D. O. Brant to Anton O. & Otis I. Burge, Valders

Royal of Maple Hill 59522—Wisconsin De aware Co. to W. H. Basse, Milwaukee
*Sadie's Major 62027—Andrew Hoveland to John Steffrud, Cashton
Sadie's Major 62027—John Steffrud to Sigfred Steffrud, Cashton
Sarnia Earl 121388—Charles L. Hill to Lawsonia Realty Corporation, Green Lake
*Sarnia Felix 125396—Charles L. Hill to Harold Koentop, Rosendale
*Sequel's Antonio of Alfahill 125933—Est. L. B. Royce to E. E. Warne & Son, Cambridge
*Starlight King of Cady 133099—Otto Hendrickson to Moen & Ralstad, Spring Valley
Sunkist's Coronation of the Rancho 131624—D. O. Brant to Krause & Tinkham, Ripon
Sunny Mead's Max 130166—Henry Bandli to Eli Enerson, Barron
*Tamarack Lily's Raider 127965—Est. A. W. Brown to E. M. De Long, Woodruff
Tillybardin Topsy Boy 126288—Charles J. Mitchell to G. W. Stroupe, Whitewater
Tristan's Reputation of Denmark 114665—H. P. Andersen & Son to Adolph Podrabsky, Manitowoc
University Major 98339—D. F. & F. L. Greene to M. L. Welles, Rosendale
Valentine's Royal of the Rancho 132165—D. O. Brant to H. R. Halvorson, Holmen
Victime's Admiral of the Rancho 131632—D. O. Brant to William L. Crow, Appleton
*Warbucks of Utility 128735—J. M. Harvey to Windelin Maichle, Pewaukee
Whiteface Beauty of the Rancho 131617—D. O. Brant to Fred Burhop, Port Washington

## COWS

### Alabama

*Ida Rose 208929—W. H. Goodnight to J. L. Prince, Stevenson
*Win-Wanna-We 210599—W. H. Goodnight to J. L. Prince, Stevenson

### Arizona

Beauty's Mabel Butterfly 70704—A. H. & D. J. Brewster to Frank Reed Sanders, Phoenix
Butterfly's Beauty Girl 184529—A. H. & D. J. Brewster to Frank Reed Sanders, Phoenix
Butterfly's Pan Zareta 121562—A. H. & D. J. Brewster to Frank Reed Sanders, Phoenix
Jardinette's Delight of Alta Vista 168505—Daniel C. Kloss to Frank Reed Sanders, Phoenix
Lunette of Olivedale 74150—William Walton to Frank Reed Sanders, Phoenix
Lunette's September Morn 155125—William Walton to Frank Reed Sanders, Phoenix
Marie of Olivedale 100752—Daniel C. Kloss to Frank Reed Sanders, Phoenix
Sunland Park Glen Rose 226093—W. F. & M. R. Damon to Frank Reed Sanders, Phoenix

### California

*Aster of Kineth Farms 225394—J. H. Kineth to K. E. Millsap, Santa Paula
Beauty's Belle of Buckeye 114009—Frank Reed Sanders to R. W. Krobitzsch, San Francisco
Beauty's Mabel Butterfly 70704—Frank Reed Sanders to R. W. Krobitzsch, San Francisco
Beauty's Silver Belle 121564—Frank Reed Sanders to R. W. Krobitzsch, San Francisco
Butterfly's Beauty Girl 184529—Frank Reed Sanders to R. W. Krobitzsch, San Francisco
Butterfly's Pan Zareta 121562—Frank Reed Sanders to R. W. Krobitzsch, San Francisco
Jardinette's Delight of Alta Vista 168505—Frank Reed Sanders to R. W. Krobitzsch, San Francisco
*Lady Pride of Kineth Farms 127452—J. H. Kineth to K. E. Millsap, Santa Paula
Lily of Liberty 121563—Frank Reed Sanders to R. W. Krobitzsch, San Francisco
Lunette of Olivedale 74150—Frank Reed Sanders to R. W. Krobitzsch, San Francisco
Lunette's September Morn 155125—Frank Reed Sanders to R. W. Krobitzsch, San Francisco
Marieneer of Alta Vista 153682—Frank Reed Sanders to R. W. Krobitzsch, San Francisco
Marie of Olivedale 100752—Frank Reed Sanders to R. W. Krobitzsch, San Francisco
Mary Ann of Thousand Springs 204626—Minnie W. Miller to R. W. Krobitzsch, San Francisco
*Pansy's Blossom of Kineth Farms 127453—J. H. Kineth to K. E. Millsap, Santa Paula
Stars and Stripes Augusta of Wawa 178745—Wawa Dairy Farms to F. H. Gambell, Willows
Sunland Park Adoration 184528—Frank Reed Sanders to R. W. Krobitzsch, San Francisco
Sunland Park Delight 184534—Frank Reed Sanders to R. W. Krobitzsch, San Francisco
Sunland Park Glen Rose 226093—Frank Reed Sanders to R. W. Krobitzsch, San Francisco
Sunland Park Patience 172812—Frank Reed Sanders to R. W. Krobitzsch, San Francisco
Sunland Park Pauline 172808—Frank Reed Sanders to R. W. Krobitzsch, San Francisco
Sunland Park Pearl 184535—Frank Reed Sanders to R. W. Krobitzsch, San Francisco
Sunland Park Primrose 172809—Frank Reed Sanders to R. W. Krobitzsch, San Francisco
Sunland Park Prudence 172813—Frank Reed Sanders to R. W. Krobitzsch, San Francisco

### Colorado

Frenchman's Lassie of Mountain View 203313—Est. W. C. Buell to H. D. Parker, Greeley
Golda's French Maid 203314—Est. W. C. Buell to H. D. Parker, Greeley
Golda's Hopeful 215630—Walter Geurkink to H. D. Parker, Greeley
Golda's Hopeful 215630—H. D. Parker to C. I. Williams, Kersey
Good Fellow's May Rose 216225—Walter Geurkink to H. D. Parker, Greeley
Good Fellow's May Rose 216225—H. D. Parker to C. I. Williams, Kersey
Lassie May's Beauty 182679—Walter Geurkink to H. D. Parker, Greeley
Laurette's Snow Drop of Alta Vista 192106—Daniel C. Kloss to H. D. Parker, Greeley
May Amelia 226574—H. D. Parker to Alex Heckman, Greeley
Pergue's Lassie May 138024—Est. W. C. Buell to H. D. Parker, Greeley
Pergue's Miss Golda 136473—Walter Geurkink to H. D. Parker, Greeley
Rilma's French Lady 195911—Est. W. C. Buell to H. D. Parker, Greeley
Rilma's French Lady 195911—H. D. Parker to C. I. Williams, Kersey
Sunday Bell Rilma 136610—Walter Geurkink to H. D. Parker, Greeley
Thelma of Alta Vista 206661—H. D. Parker to C. I. Williams, Kersey
Thelma of Alta Vista 206661—Daniel C. Kloss to H. D. Parker, Greeley
Violet of Alta Vista 179964—Daniel C. Kloss to H. D. Parker, Greeley

### Connecticut

Fairydale June 226010—George C. Stone to Mary Bacon, Kent
Fairydale Nancy 152632—George C. Stone to Mary Bacon, Kent
Fairydale Pansy 226011—George C. Stone to Mary Bacon, Kent

### Delaware

*Bell of Maple Brook 171073—Everett E. Willin & Spicer Bros. to S. Orlando Spicer, Seaford
*Merry Froome's Columbine of Maple Brook 185597—Everett E. Willin & Spicer Bros. to M. Rora Spicer, Seaford
*Prospector's Flora 225888—Everett E. Willin & Spicer Bros. to James M. Oday, Seaford

### Illinois

Betty Rae 130675—Nels P. Sorensen to H. D. Binks, Wanconda
Dolly's Flossy 184214—J. Heft & Son to Wanda Ivaline Thomas, Harrisburg
Doris of Wheeler Hill 156298—Max A. Wheeler to William Butterworth, Moline
Florence of Waldwic 162998—Wisconsin Delaware Co. to Mrs. Chauncey McCormick, Naperville
*Ina of Waldwic 205410—Wisconsin Delaware Co. to J. T. Coyle, Penfield
*Inga of Waldwic 223044—Wisconsin Delaware Co. to J. T. Coyle, Penfield
Lord's Josie 221069—John H. Alldredge to Sam Haney, Bone Gap
Saxalea Queen's Ruby 209879—M. S. Kellogg to Harvey Boyd, Ogden
Sedgley Glenwood's Richesse 225343—Chicago Guernsey Farm, Inc. to C. H. Bussell, Sparland
Valentine's Queen of Kenwood 110471—Edw. Enke to William Butterworth, Moline

### Indiana

Agatha's Princess of Duff Farm 224987—Ralph T. Duff to John M. Crawford, Thorntown
*Celia's Agnes of Arlymear 217367—F. E. Fox to Robert Farley, La Porte
Countess June 221952—John H. Alldredge to William Lueder, Mount Vernon
Cream Guage Rosendale 3d 97620—John H. Alldredge to Herman Hoehn, Mount Vernon
*Criterion's Ada of Fox Valley 193025—P. H. & C. H. Kuhtz to Charles Schwenk, La Porte
*Cynthia of Elderwood 196966—Roy Burton to Mildred Carson, La Porte
*Ella of Elderwood 203299—Roy Burton to Kenneth Garwood, La Porte
*Golden's Sweet Alice of Maple Heights 2d 188007—Frank E. Swan to Arnold R. Keehn, Wanatah
*Goldie of Oak Knoll 168063—J. H. Laney & Son to Clarence Keehn, Wanatah
*Josie 176249—John H. Alldredge to E. W. McFadden, New Harmony
Lady Marion of Veedersburg 161680—J. H. Black to Murray Barker, Thorntown
*Legacy's Mischief of Arlymear 217368—F. E. Fox to Donald Craft, La Porte
Marshall's Cream Gauge 221953—John H. Alldredge to William Lueder, Mount Vernon
Matilda's Secret Beauty 170602—Noel Penrod, Jr. to Eugene Shearer and Noel U. Penrod, Bremen
*Myra of Ballard Farm 190102—Ballard Bros. to Russell Davis, La Porte
New Hope Jim's Darling 185324—Matt Domaszek to Earl Rowley, La Porte
*Noble's Girl of Maple Heights 198768—Frank E. Swan to Hubert Spencer, Hamlet
Nora of Ballard Farm 193494—Ballard Bros. to William C. Clark, La Porte
*Peggy of Elm Grove 199527—J. W. McKean to C. E. McKean, Decatur
*Sweet Alice's Delight of Maple Heights 191804—Frank E. Swan to Marion Egbert, La Porte
*Tela's Girl of Waukesha 199827—F. E. Fox to Daniel Farley, La Porte
*Yeksa's Sweet Alice of Maple Heights 200038—Frank E. Swan to Thorton Schwenk, La Porte
York Betty Lue 226360—William H. Spaulding to Maurice Fryman, Goshen
York Flora 226361—Mrs. William H. Spaulding to O. E. Ginther, Spencerville
York Paula 226362—William H. Spaulding to Mr. & Mrs. R. M. Elliot, Goshen

### Iowa

*Bob's Beauty of Bluff View 222181—Walter G. Becker to Doyle Owen, Randalia
*Bob's Daisy of Bluff View 222185—Walter G. Becker to Forrest Moore, Fayette
*Bob's Lucy of Bluff View 223043—Walter G. Becker to John N. Pieper, Hawkeye
*Bob's Rose of Bluff View 222186—Walter G. Becker to Russel L. Pieper, Hawkeye
*Bride's Lovey 225976—Will Hauffe to John Bassett and Sons, Arlington
Buttercup's Holden Beauty 225937—Dick Specketer to Elmer W. Schaefer, Alta
*Dimple's Fern of Maplewood 199885—Victor Steele to H. V. Jones, Lone Rock
Fancy's May Rose 225936—Dick Specketer to Elmer W. Schaefer, Alta
*Glenwood's Winnesheik Lady 202638—H. O. Larson to Truman E. Brunsvold, Decorah
*Goldseeker's Cherry Blossom 186394—A. T. Hagemeister to Geo. F. Freie, Boxholm
Iola of Waldwic 222267—Wisconsin Delaware Co. to Charles Hovey, Jesup
Polly Ann Star 209400—John C. Madsen to L. S. Nelsen, Ringsted
*Traverdale Louise 166576—Herman Diersen to Albert Dierson, Adebolt

### Kansas

*Chloe of Ransom Farm 156887—W. G. Ransom to A. C. Jobes, Merriam
*Clarice of Crowell Farm 152195—E. G. Crowell to E. C. Moriarity, Valley Center
Director's May of Woodland Park 178757—William J. Adriance to E. G. L. Harbour, Lawrence
*Harriet of Waldwic 186773—Wisconsin Delaware Co. to E. C. Moriarity, Wichita
*Nette of Crowell Farm 2d 170424—E. G. Crowell to E. C. Moriarity, Valley Center
*Polly of Ransom Farm 127124—W. G. Ransom to A. C. Jobes, Merriam

### Kentucky

*Helen Cherub's Butterbowl of L. V. F. 188002—Herman Feldmann, Sr. to W. H. Rucker, Hebron
Spotswood Moxie 212935—C. Conkle to W. M. McCullough, Lexington

### Maine

*Lasco's Minnie 60959—Frank B. Day to Pine Tree Academy, Auburn
Ledgewood's Mary 173589—T. D. Salley & Son to Ralph E. Davis, Madison
*Queen Bess Sequel of Pine Grove 111271—Lindley F. Parsons to Carroll Parlin, Skowhegan
Stranford's Cowslip of Pine Grove 95357—Lindley F. Parsons to Peter W. Merry, Skowhegan

### Maryland

*Audacity's Buttercup of Coverdale 224767—D. R. Millard to Frank Sutton, Chestertown
*Babe of Valley Farm 164238—Roland J. Nicodemus to Bessie M. Nicodemus, New Windsor
*Babe of Valley Farm 2d 220917—Roland J. Nicodemus to Bessie M. Nicodemus, New Windsor
*Boone's Primrose 114419 (Imp.)—Susan Crane to Helena S. Raskob, Centerville
*Breidablik Maggie 97935—Charles H. Anderson to Charles F. Reiblich, Woodlawn
Breidablik Maggie 97935—Charles F. Reiblich to Archie Trail, Granite
Brooklandwood Jassamin 166024—Benjamin W. Amoss to Harrison Rider, Towson
Brookmead's Bridal Wreath 97565—Frank Graham Thomson to Joseph Irwin France, Baltimore
*Buttonwood Heroine 147763—Charles H. Anderson to Charles F. Reiblich, Woodlawn
Buttonwood Heroine 147763—Charles F. Reiblich to Archie Trail, Granite
*Castereen's Standby of Hickory Lawn 90353—H. C. Fawley to Erie C. Biser, Adamstown
*Geneva's Daisy 226597—James W. Davis to William Turner, Frostburg
*Geneva's Elinor 226598—James W. Davis to Mildred Michael, Frostburg
*Geneva's Hopeful 226599—James W. Davis to Clyde Beachy, Grantsville
*Geneva's Jennie 207613—James W. Davis & Son to Norman Patton, Grantsville
Judy of Catalpa Lane 223048—Charles J. Doll to Edgar L. Hargett, Frederick
*Killarney Rose 162989—Murray Barker to Helena S. Raskob, Centerville
*King's Moonbeam of Crane Farm 210051—P. H. Crane & Bros. to Helena S. Raskob, Centerville
*Maples May Rose 202773—H. Wilson Wheeler to Mrs. Allie Speicher, Accident
Mary's Queen of Todd's Manor 107855—William M. Cooper & L. J. Adkins to William M. Cooper, Salisbury

Milk Maid's Jessica of Onehtah 180137—Jesse M. Otis & Son to William A. Hill, Rockville
Pencoyd Barbara Frietchie 225891—T. W. & I. W. Roberts to William A. Hill, Rockville
Pencoyd Betsy Ross 208452—T. W. & I. W. Roberts to William A. Hill, Rockville
Pencoyd Liberty 155458—T. W. & I. W. Roberts to William A. Hill, Rockville
*Plutocrat's Cowslip 226268—Henry Hickerson to R. L. Hickerson, Germantown
*Prince's Lady Grace of Crane Farm 185017—P. H. Crane & Bro. to Helena S. Raskob, Centerville
Reckless Girl of Calder Farm 160976—Benjamin W. Amoss to Harrison Rider, Towson
Royal's Lassie of Chestnut Meadows 226479—J. M. Price to C. R. Price, Queenstown
*Standby's Dimple 215330—H. C. Fawley to Erie C. Biser, Adamstown
Ultra's Rosalyn of Onehtah 198035—Jesse M. Otis & Son to William A. Hill, Rockville

MASSACHUSETTS

Alderney Mabel of Oaks Farm 94113 (Imp.)—The Endicott Farms, Inc. to Stuart M. Aldrich, Rehoboth
Appletree Point Prudence 223070—U. A. Woodbury II. to William J. Woods, Worcester
*Atamannsit Charity 119492—George W. St. Amant to Robert M. Roloson, Cotuit
Chieftain's Belinda of Oaks Farm 156916—C. W. Barron to C. C. Converse, Boston
Daffodil of Greenwood Farm 183608—F. C. Knittel to Lee Jenks, Feeding Hills
*Essex Elsie 120463—Est. Samuel D. Warren to Helen Thomas Warren, Essex
*Glen Gable Luella 155367—G. A. Cluett to C. W. Stratton, Lenox
*Guernsey Girl of Rocklawn 121079—Albert H. Inman to J. Hayden Stimson, Princeton
Lake Farm Blanche 140004—C. W. Curtis to H. H. Whitcomb, Littleton
Lake Farm Diana 114922—C. W. Curtis to H. H. Whitcomb, Littleton
Lake Farm Fancy 140006—C. W. Curtis to H. H. Whitcomb, Littleton
*Mohawk Enchantress 206105—Est. R. A. J. Hewat to Daniel Wardwell, Clarksburg
Pharaon's Dolly of Oaks Farm 106533—The Endicott Farms, Inc. to Stuart M. Aldrich, Rehoboth
Puritan Maid of Wolf Pit 121813—Winthrop M. Crane, Jr. to Mrs. Elizabeth Ingold, Great Barrington

MICHIGAN

*Alvin's Lishman Lady 190252—George McKerrow & Sons Co. to Robert Lott, Reading
Arabella of Bonny Lea Farm 63874—Charles R. North to Frank Roller, Custer
Beda of Elderwood 152495—Boy Burton to J. F. Shallenberger, Niles
Bessie of Spring View Farm 125942—William H. Mann to E. A. Black & Sons, Howard City
Bopeep of Locust Hill 59309—William H. Mann to E. A. Black & Sons, Howard City
*Bravo's Dolly 224585—Arthur R. Baerman to Victor Munson, Whitehall
*Brownlie Milk Maid 157139—William Nelson Pelouze to R. D. McLean, Hartford
*Carolyn of Echo Glade 196787—Edward T. Williams to Gordon Mayes, Three Oaks
*Charlotte's Daughter of Glendale 165691—C. D. Bridgeman to Lewis Buckingham, Flint
*Brownlie Milk Maid 157139—William Nelson Pelouze to R. D. McLean, Hartford
*Carolyn of Echo Flade 196787—Edward T. Williams to Gordon Mayes, Three Oaks
*Charlotte's Daughter of Glendale 165691—C. D. Bridgman to Lewis Buckingham, Flint
Cherub's Pearl Dee 226210—William H. Mann to E. A. Black & Sons, Howard City
Daisy D. of Burdick Farm 226038—C. E. Riley & Son to W. W. Burdick, Williamstown
*Dilly's Lass 123178—E. O. Outwater to Roy C. Ives, Chelsea
E. M. F. Bitzie of Mara Alva 194918—A. C. Ramseyer to E. A. Black & Sons, Howard City
E. M. F. of Bon Ayre 54543—A. C. Ramseyer to E. A. Black & Sons, Howard City
*Glen-Ethel Miramichi of Bellview 159441—C. D. Bridgman to Lewis Buckingham, Flint
*Holbeck's Arcadia Mayflower 87332—Roy M. Stewart to Peter & Virginia Oliver, Long Lake
Hursh Farm Reby 199870—William H. Mann to E. A. Black & Sons, Howard City
*Lena of Old Cross Road Farm 207582—The Hemmeter Investment Co. to Jacob Allers, White Cloud
*Marigold of Oak Knoll 187673—J. H. Laney & Son to Harold W. Mayes, Three Oaks
Mary Lou of Garfield 212836—Charles Van Ness to E. A. Black & Sons, Howard City
Masher's Glenwood Lassie 226209—William H. Mann to E. A. Black & Sons, Howard City
*May Day's Fannie 160107—William N. Pelouze to R. D. McLean, Hartford
*May King's Goodie of Glendale 165689—Roy A. Maxfield to D. M. Ferry & Co., Rochester
*Miss Halloween of Shady Lawn Farm 200179—Dee P. Patrick to Arthur Godell, Saranac
Moon Light of Maple Grove 172021—Earl Newmarch to Leonard Cunningham, Kingsley
*Nearbrook's Daisy 218272—Vern Lambert to Lester Wilcox, Evart
Nearbrook's Rosebud 182138—Vern Lambert to Ernest Myers, Tustin
*Nickabelle's Queen of The Willows 173980—Charles R. North to Nick Helm, Walkerville
Orchard Beauty 170510—Herman Fielstra to Harvey Allen, Bellaire
Pokeberry Rambler 122985—William H. Mann to E. A. Black & Sons, Howard City
Reby of Bexley 99947—William H. Mann to E. A. Black & Sons, Howard City
Rosa Lind of Rocky Knoll 112523—William H. Mann to E. A. Black & Sons, Howard City
*Sagamore Cecil 225794—C. M. Wright & Sons to Lester Kleindinst, Niles
*Sagamore Ethel 225795—C. M. Wright & Sons to Ernest Runkle, Edwardsburg
Sagamore Lena 225796—C. M. Wright & Sons to Eugene Harris, Edwardsburg
*Sagamore Siren 207370—C. M. Wright & Sons to Mace Ellis, Niles
Segrist's Primrose of A. D. F. 95490—William H. Mann to E. A. Black & Sons, Howard City
*Springside's Beauty 152180—Lee Burlingham to Gordon Lott, Camden
*Stranford's Little Alice of Ingleside 47304—C. A. Packer to Charles A. Secrist, Atlanta
Topsy Turvy of Guernsey Hill 137826—William H. Mann to E. A. Black & Sons, Howard City
Winona's Beauty of the Riley Farm 218602—C. E. Riley & Son to W. W. Burdick, Williamston

MINNESOTA

Blue Bird of the De Luxe Farm 225932—R. N. Damuth to M. A. Leppa, Kimball
Buck of the De Luxe Farm 131930—R. N. Damuth to M. A. Leppa, Kimball
Butter Girl of the De Luxe 188388—R. N. Damuth to M. A. Leppa, Kimball
Cedar Lodge Dacia 2d 226021—Carl Olstad to Archie Curfman, Alexandria
Cedar Lodge Eunice 2d 226020—Carl Olstad to Archie Curfman, Alexandria
Cherry Blossom of the De Luxe Farm 148919—R. N. Damuth to M. A. Leppa, Kimball
Cherub's Sequel of Zodietta 226197—F. B. Hardy to Joseph Dahlin, Cokato
Cora of the De Luxe Farm 225933—R. N. Damuth to M. A. Leppa, Kimball
*Defenser's Laura of West Grove Farm 199568—George W. Arvesen to Oscar Sellgren, Carlton
Due Drop of the De Luxe Farm 210301—R. N. Damuth to M. A. Leppa, Kimball
Edyre of Cedar Lodge 3d 226019—Carl Olstad to Archie Curfman, Alexandria
Elspa's Queen of De Luxe Farm 78535 (Imp.)—R. N. Damuth to M. A. Leppa, Kimball
Fortuna of Sarnia 73758 (Imp.)—R. N. Damuth to M. A. Leppa, Kimball
Fortuna's Butter Cup of De Luxe 78327 (Imp.)—R. N. Damuth to M. A. Leppa, Kimball
Gertrude of Northome 93519—Fred Hillman to R. Dibble, Cannon Falls
Gypsy of the De Luxe Farm 208808—R. N. Damuth to M. A. Leppa, Kimball
*Hero's Beda of Island Farm 2d 185707—Est. G. G. Hartley to William D. Allston, Brainerd
*Izell of Brookside 202835—Clifford G. Miller to Charles Al Burton Smith, Grand Rapids
Jennie of the De Luxe Farm 224042—R. N. Damuth to M. A. Leppa, Kimball
June of the De Luxe Farm 225934—R. N. Damuth to M. A. Leppa, Kimball
Lady Slipper of the De Luxe Farm 173419—R. N. Damuth to M. A. Leppa, Kimball
Mound-view Buttercup 135417—Mrs. Donald B. Palmer to N. P. Adelmann, Minneapolis
Nellie of the De Luxe Farm 207963—R. N. Damuth to M. A. Leppa, Kimball
*Nelly of Green Acres 226429—R. B. Shepard to E. H. Hennessy, St. Paul
Queen of Cedar Lodge 2d 226018—Carl Olstad to Archie Curfman, Alexandria
Queen's Apple Blossom of De Luxe Farm 132831 R. N. Damuth to M. A. Leppa, Kimball
Rose Sharon of the De Luxe Farm 157838—Robert H. Damuth to M. A. Leppa, Kimball
Rosie of Fairmead 212059—A. E. Morrison to Gust Bruss, Lindstrom
September Morn of Lake 142914—Theo. Hollister to H. O. Knudson, Brookston
Shirley of the De Luxe Farm 120835—R. N. Damuth to M. A. Leppa, Kimball
*Stella Daisy of Walnut Ridge 112010—C. R. Billings to E. P. Rodeen, Detroit Lakes
Sun Shine of the De Luxe Farm 187620—R. N. Damuth to M. A. Leppa, Kimball
Twilight of the De Luxe Farm 174590—R. N. Damuth to M. A. Leppa, Kimball

MISSOURI

*Dolly Bell of Pleasant View 221107—J. F. Griesemer to L. W. Roethemeier, Mount Vernon
*Marcia Hartwood of Esf 122652—Earnst Burger to R. S. Paige, Aurora
*Nettie Frances 225890—Charles Lehne to Mary Frances Masterson, Cape Girardeau
Princess Dottie of Northome 183653—R. L. Mattson to A. J. Miller, Neosho

NEBRASKA

*Betty Queen of Milford 214983—M. K. Burkey to Victor M. Rediger, Milford
*Legacy's Blossom of Arlymear 217369—F. E. Fox to E. Parker, Bayard
*Twig Rilma's Lass of Arlymear 218233—F. E. Fox to E. Parker, Bayard

NEW HAMPSHIRE

Cymbeline of Old Town Farm 95300—J. F. Weeks to Ellesworth E. Proctor, New Boston
Frances Wild Flower of Red Hill 155979—Thomas F. Sheridan to James Welch, West Ossipee
Minnie Ann II. of Val Dairy Farm 188420 (Imp.)—C. W. Barron to George W. Wilder, East Rindge
Mollie of Shattoockquis 193677—J. Scott McLearn to George W. Wilder, East Rindge
Norma of Shattockquis 193680 (Imp.)—J. Scott McLearn to George W. Wilder, East Rindge
Oaks Farm Artesia 196338 (Imp.)—C. W. Barron to George W. Wilder, East Rindge
*Phoebe's Frances 70830—T. F. Sheridan to Charles E. Smart, West Ossipee
Queen's Dawn of Shattoockquis 193682—J. Scott McLearn to George W. Wilder, East Rindge
*Thetis of Elm Farm 77778—David C. McIntosh to William A. Haley, Barrington
Trixie of Shattoockquis 193682 (Imp.)—J. Scott McLearn to George W. Wilder, East Rindge

NEW JERSEY

*Alice of Stockton 108437—James P. Risler to John B. Ackerson, Coleville
*Alpha of Middlebrook 211679—Edgar E. Rogers to Mrs. Percy S. Farry, Farmingdale
Belle's Velvet 185247—Willits Bros. to Robert P. Willits, Haddonfield
*Countess Girl Herald 225270—Benj. B. Hageman to Alberta Dolan, Cranbury
Dulie D.'s Basis' Pearl 152174—Mrs. H. B. Allen to Mrs. H. C. Scudder, Trenton
*Elsie of Stockton 196450—James P. Risler to John B. Ackerson, Coleville
*Iwana's May Rose 92069—George B. Marshall to Randal P. Mathews, Lambertville
*Madam Cream of Middlebrook 211678—Edgar E. Rogers to Mrs. Percy S. Farry, Farmingdale
Marietta of Sunnyfield 221243—Cleveland Patterson to Marjorie Farry, Farmingdale
*Marshalldale Ultra May 216317—George B. Marshall to Paul R. Pinkerton, Frenchtown
Masher's Queenie 43186—Richard V. Lindabury to Anthony Costanzo, Bernardsville
Meadowbrook's Irish Rose 222237—Richard V. Lindabury to Edward B. Conger, New Vernon
Meadowbrook's Queen Marie 219123—Richard V. Lindabury to Edward B. Conger, New Vernon
Stella Vestal 140298—Willits Bros. to Robert P. Willits, Haddonfield
*Sue of Stockton 196454—James P. Risler to John B. Ackerson, Coleville
Vonduboc Silver Belle 107572—Charles Baldwin to George E. Ward, Stockton

NEW YORK

Alzie of the Elms 194827—Frank T. Wheeler to Huibert Schaaf, Chatham
*Amie of Hickorydale 154567—J. A. Craig to J. Gordon Gilfillan, Le Roy
Antonis' Lucina of the Elms 140616—Walter Roesler to Huibert Schaaf, Chatham
Barbara Glenwood of Bellmath 98548—H. C. Crocker & Son to Albert Andler, Lyons
*Beauty of Cayuga 213464—L. D. Ford to N. L. Stevens, Venice Center
*Beauty of Navarino 155586—J. A. Craig to J. Gordon Gilfillan, Le Roy
Bella's Princess 105864—John G. Van Etten to Marquis V. Bryant, Kingston
*Belle's Beauty of Whitney Farm 172148—Clitus H. Wolcott to L. G. Brayley, Oakfield
*Bell's Beauty of Corner Hill 175192—J. A. Craig to J. Gordon Gilfillan, Le Roy
*Birchwood's Dawn 150241—J. A. Craig to J. Gordon Gilfillan, Le Roy
Broadfield Anne 157165—Allen F. Hand to William Leland Thompson, East Greenbush
Broadfield Bea 168997—Allen F. Hand to William Leland Thompson, East Greenbush
Brookdell Queen Bay 118359—Allen F. Hand to William Leland Thompson, East Greenbush
Cassie's Hope of Heweshurst 106547—George R. Hewes to George A. Ross, Chatauqua
Cavalier's Lassie of Highland View 189854—Louis Allen to David J. Morrow, Pavilion
Cedar Lawn Milkmaid 136015—George Konrad to J. C. Penney-Gwinn Corporation, Hopewell Junction
*Cherry's Blossom of Maple Lane Farms 199190—Leo Briggs to George A. Woodruff, Canaseraga
*Corium Brownie's Fay 171586—J. A. Craig to J. Gordon Gilfillan, Le Roy
*Corium Farina 182089—J. A. Craig to J. Gordon Gilfillan, Le Roy
*Crocus of Fiveways 222346—Edward J. Gallogly to Henry M. Brown, Utica
*Dairy Queen's Beauty of Spring Rock 204169—J. A. Craig to J. Gordon Gilfillan, Le Roy
*Dolly May of Crystal Springs 172623—J. A. Craig to J. Gordon Gilfillan, Le Roy
Dorine's Fair Lady of Maple Glen 172224—Fred E. Traver to Dunn Brothers, Hyde Park
Doris of Cornerview 44136—F. W. Foote and F. S. Wood to Christopher Emperor, Moravia
*Doris of Fiveways 222349—Edward J. Gallogly to Henry M. Brown, Utica
*Dorothy of Fiveways 222348—Edward J. Gallogly to Henry M. Brown, Utica
*Dorothy of White Farms 128529—Edward J. Gallogly to Henry M. Brown, Utica

*Dorothy's Pride of Fiveways 223473—Edward J. Gallogly to Henry M. Brown, Utica
*Esther May of Evergreen 134821—J. A. Craig to J. Gordon Gilfillan, Le Roy
*Flapper Girl 218202—M. B. Kiechle to Elmer Van Tassel, Carthage
Flora's Gem 105261—Louis Allen to Fred W. Clark & Son, Wyoming
Flossie Buttercup 138536—Clifford H. Bassett to John E. De Lee, Troy
Flossie of Esperanza 104331—D. L. Williams to J. C. Penney-Gwinn Corporation, Hopewell Junction
*Geneva of Crystal Springs 172622—J. A. Craig to J. Gordon Gilfillan, Le Roy
*Gloryboy's Queen 168217—J. A. Craig to J. Gordon Gilfillan, Le Roy
*Golden Lassie of Burwood 184833—C. H. Burlingame to Clara D. Townsend, Ludlowville
Griffen's Daisy of Elm Brook Farm 138864—E. C. Griffen to Rowledge Bros., Ballston Lake
Helen of Wilcox Farm 178152—George H. Hallenbeck to Paul Van Denburgh, West Coxsackie
Heweshurst Tiny 226369—E. B. Hewes to George A. Ross, Chautauqua
*Highland Countess 150208—W. H. Gratwick to Norma S. Deuel, Penfield
Highland Farms Belle 195193—G. S. Mawhinney to Clarence Barber, Middleburgh
Highland Farms Crescenda's Pride 195782—G. S. Mawhinney to Clarence Barber, Middleburgh
Highland Farms Peerless Lady 193398—G. S. Mawhinney to Clarence Barber, Middleburgh
Highland Farms Ultra's Butter Queen 194837—G. S. Mawhinney to Clarence Barber, Middleburgh
*Highland Valeria 184035—W. H. Gratwick to Norma S. Deuel, Penfield
Holden's Secret of Shadow Brook Farm 223177—E. J. Outhouse to Thomas A. Moore, Stanley
*Itasca Cherub's Glory 168479—J. A. Craig to J. Gordon Gilfillan, Le Roy
Jane of Magnolia Farm 225793—Ernest B. Mead to Floyd J. King, Locke
Janette Golda of Applecot 119842—J. A. Stalker to Edmund J. Waite, Cambridge
*Jean of Ganasadaga 106470—W. E. Mills to Milton E. Gregg, Mottville
*Jessie Africander of Fiveways 223149—Edward J. Gallogly to Henry M. Brown, Utica
*Jessie's Pride of Fiveways 223001—Edward J. Gallogly to Henry M. Brown, Utica
Joan of Sunnyside 69317—F. W. Anderson to Kenneth C. Hughs, Mannsville
Kate of Ridge Side 149756—F. W. Foote & F. S. Wood to Christopher Emperor, Moravia
*Laddie's Music Girl 107880—J. A. Craig to J. Gordon Gilfillan, Le Roy
*Laurie of Ganasadaga 124750—W. E. Mills to J. G. Hardenbergh, Tully
Lavender's Olive 86768—Walter E. Burdick to P. V. Weaver, Greenwich
Lena of Home Acres 69123—Henry Burden to C. W. Clark, Cazenovia
*Lily's Orphan Annie 226008—D. S. Morse to Giles O. Van Dvyne, Auburn
*Lora of Ganasadaga 120961—W. E. Mills to J. G. Hardenbergh, Tully
Maple Blossom of Crescent Farm 115340—D. S. Morse to W. Robert Dunlop, Eldridge
Mary May Prissy of Le Ray 188360—M. B. Kiechle to Delbert Overton, Philadelphia
Mary of Fiveways 225554—Edward J. Gallogly to Charles Kosegarten, Nassau
Maybelle Lilac 178151—George H. Hallenbeck to Paul Van Denburgh, West Coxsackie
May King's Letitia of L. G. F. 125088—Dewitt B. Macomber to Augustine B. Hone, Brighton
May Rose of Ridgeside 167381—F. W. Foote & F. S. Wood to Christopher Emperor, Moravia
May Rose of Wyebrook 225894—Charles B. McEwan to C. L. A. Whitney, Loudonville
Mayunsook Flirt 128018—Allen F. Hand to William Leland Thompson, East Greenbush
*Mercy of Ganasadaga 158328—W. E. Mills to J. G. Hardenbergh, Tully
Miss Amy of Crescent Farm 148978—D. S. Morse to W. Robert Dunlop, Elbridge
Mist of Big Meadow 225324—George H. Hallenbeck to W. Leland Thompson, Troy
*Moderator's Belle of Elsmere 188276—Charles A. Ziehm to Walter Rivers, Albany
*Nell of Fiveways 222350—Edward J. Gallogly to Henry M. Brown, Utica
*Nell's Pride of Fiveways 223002—Edward J. Gallogly to Henry M. Brown, Utica
Nel's Peerless Lady 195196—G. S. Mawhinney to Clarence Barber, Middleburgh
Neptune Butter Queen 226196—G. S. Mawhinney to Clarence Barber, Middleburgh
*Nestor's Stella of Spabrook 190585—Charles A. Ziehm to George M. Coons, Castleton
Nora of Stanford 176660—William B. Hall to Mrs. Edward B. Stringham, Wappinger Falls
*Patrechia of Walsh Homestead 153187—Dewey Carr to Gaylord B. Seely, Chester
*Peggie of Walsh Homestead 136081—Dewey Carr to Seely Roe, Chester
Peggy of Gordondale 131212—L. E. Gordon to J. C. Penney-Gwinn Corporation, Hopewell Junction
Pine Lane Deranda 197954—Walter Roesler to Huibert Schaaf, Chatham
Prima Donna of Heweshurst 72125—E. B. Hewes to G. R., F. M., R. P. & G. H. Hewes, Mayville
Princess Pat of Georgetown 92367—D. S. Morse to W. Robert Dunlop, Elbridge
*Proud Priscilla 226427—Melvin Thomas to Jared Thomas, Greenwich
*Queen Africander of Fiveways 222347—Edward J. Gallogly to Henry M. Brown, Utica
Robindale Beauty 226573—J. R. Clancy to Roland J. Kelly, Baldwinsville
*Rose Mary of Riverview 130567—Leslie Jackson to Ben F. McCauley, South Otselic
*Rose of Elm Terrace 148717—J. A. Craig to J. Gordon Gilfillan, Le Roy
Royal Augusta Victoria 155347—J. S. Hand to W. C. Terry, Catskill
*Royalty's Juliet of Living Spring 219927—G. Lewis Collins to Byron L. Culver, Venice Center
*Sangrevida of West Highland 226002—Stephen Kellogg to Katherine Platman, Penn Yan
Schugler Falls Beauty Girl 169456—Chauncey M. Turner to F. O. Lewis, Schuyler Falls
Sunbeam of Hill Top Farm 100437—C. D. Burgess to Raymond Osborn, Maplecrest
*Susie's Golden Jewel 148611—J. A. Craig to J. Gordon Gilfillan, Le Roy
*Theodora of Spring Brook 144382—J. A. Craig to J. Gordon Gilfillan, Le Roy
*Twin Brook Farms Beauty 214306—Winfield C. Terry to E. J. Van Valkenburgh, Catskill
*Twin Brook Farms Rose 214307—Winfield C. Terry to E. J. Van Valkenburgh, Catskill
Ultra Man's Beauty 205797—Clarence J. Barnett to William Sprague, Warners
*Ultra Nadene of Ganasadaga 173359—W. E. Mills to J. G. Hardenbergh, Tully
*Ultra Nora of Ganasadaga 173358—W. E. Mills to J. G. Hardenbergh, Tully
*Ultra Oma of Ganasadaga 202662—W. E. Mills to J. G. Hardenbergh, Tully
Ultra Patricia of Ganasadaga 212653—W. E. Mills to W. S. Gilbert, Marcellus
Ultra Patricola of Ganasadaga 212652—W. E. Mills to G. R. Walworth, Skaneateles
Ultra Pollyanna of Ganasadaga 223167—W. E. Mills to Frank Longley, Cato
Ultra Queen of Ganasadaga 226293—W. E. Mills to W. H. Greenfield, Skaneateles
*Vondubock Jessie 2d 107573—Edward J. Gallogly to Henry M. Brown, Utica
White Socks Lady of Le Ray 156161—M. B. Kiechle to Delbert Overton, Philadelphia
*Winona of Fiveways 223000—Edward J. Gallogly to Henry M. Brown, Utica
Wyebrook Supreme Excellence 188199—Charles A. Bloodgood to Jay Vanderzee, Ravena
*Zita of Banksburn 226466—S. E. Banks to Fordyce A. Cobb, Ithaca

### North Carolina

*Clarice of Garden Creek 206782—M. Louisa Osborne to A. B. Slagle, Franklin
*Glory's Aurora of Garden Creek 226461—H. Arthur Osborne to A. B. Slagle, Franklin
*Hill's Beauty Girl 199277—John Robert Andrew to R. V. Andrew & Son, Greensboro
*Lola of Garden Creek 226462—H. Arthur Osborne to A. B. Slagle, Franklin
Mary Hall's Beauty 225935—Winston-Salem Live Stock & Dairy Co., Inc. to W. T. Hall, Lexington
*Naomi of Garden Creek 226463—M. Louisa Osborne to A. B. Slagle, Franklin
*Pollyanna's Beauty of Cold Springs 189275—M. L. James to B. C. Furr, Oakboro
Red Ruby of Blackstock 225822—J. C. Shannon to N. B. Freeman, Seagrove
Rose Dare 226432—J. W. Thacker to J. M. Hunt, Greensboro
Sylvia Dare 226433—J. W. Thacker to J. M. Hunt, Greensboro
Wilna's Emaline 226137—Robert P. Willits to Nathan D. Andrew, Greensboro

### North Dakota

Cedric's Linda G. 188613—Theo. Alberts to Oscar Gustafson, Aurelia
Dollie of the Midway 142261—P. P. Smith & Sons to P. P. Smith, Sheyenne
Dot of the Midway 148868—P. P. Smith & Sons to P. P. Smith, Sheyenne
Enerson's Glorietta 148992—O. P. Enerson to Carl Hoffman, Fort Ransom
Enerson's Glorietta 2d 226374—O. P. Enerson to Carl Hoffman, Fort Ransom
Flower Girl of the Midway 120390—P. P. Smith & Sons to P. P. Smithi Sehyenne
*Georgia's Queen of May 226017—William Lehde to Gust Itrich, New Salem
Gistana of the Midway 164526—P. P.Smith & Sons to P. P. Smith, Sheyenne
Grace of the Mdiway 224936—P. P. Smith & Sons to P. P. Smith, Sheyenne
Jennie of the Midway 224937—P. P. Smith & Sons to P. P. Smith, Sheyenne
Lady Jane of Midway 113826—P. P. Smith & Sons to P. P. Smith, Sheyenne
Lady Jane of Sunny Side 60476—P. P. Smith & Sons to P. P. Smith, Sheyenne
Lady of the Midway 182278—P. P. Smith & Sons to P. P. Smith, Sheyenne
Laura of the Midway 142260—P. P. Smith & Sons to P. P. Smith, Sheyenne
Little Kate of the Midway 164527—P. P. Smith & Sons to P. P. Smith, Sheyenne
*Minot Dorothy's Bluebell 206642—R. W. Kann to P. J. Johnson, Stanley
Moss Rose of the Midway 92346—P. P. Smith & Sons to P.P. Smith, Sheyenne
Raritan's Elma Queen 226359—William Lehde to Joe Schmidt, Otter Creek
Sally of the Midway 182279—P. P. Smith & Sons to P. P. Smith, Sheyenne

### Ohio

Castelpolly's Lassie of Brooklea 200842—Baab & Grady to John H. Baab & Mrs. O. G. Grady, Orrville
*Cherry Sequel of Peach Ridge 86197—R. E. Miller to A. F. Ellicott, Alliance
Clara of Cedar Lane 2d 223179—J. S. Yoder to Ruth V. Yoder, Wooster
Daisy's Baby Dimple 125827—John P. Gengler to Soren Schwartz, Venedocia
Dorothea of Anna Dean Farm 47037 (Imp.)—Ira C. Keller to Oscar Murphy, Morral
Elizabeth Ann of Willowbrook 192125—Monroe Lind to W. P. Whitmore, Creston
*Gladness Royal 220890—G. T. Coleman to G. H. Garwood, Payne
*Golda Iona's Marie 113716—Est. August Koenig to George Nuessmeyer, New Bremen
*Helena of City View Farm 157753—Adolph Stamm to Walter Culberson, McClure
Hursh Farm Reby 199870—R. C. Wertz to William H. Mann, Smithville
*June's Pet of Maple Heights 225964—J. F. Ickes & Son to Walter Richards, Charlestown
Lady Edna Gay Girl 143399—D. M. Hershberger & C. Conkle to D. M. Hershberger, Maximo
*Lucile of Prairie Farm 226610—Adolph Stamm to Walter Culberson, McClure
Marie's June 226206—Est. August Koenig to George Nuessmeyer, New Bremen
May Lass G. 184960—Monroe W. Lind to W. P. Whitmore, Creston
*May of Guernsey Homestead 86571—Clarence M. Eddy to Clarence Conner, Shreve
*Miriam Maid's Ruby's Hope 226478—Chase Thompson & Son to Henry A. Diller, Columbus Grove
Model Nelle of Hickory Grove 183582—Urban L. Koehler to J. A. Starr, Blanchester
Pokeberry Rambler 122985—Louis H. Renner to William H. Mann, Smithville
Pollyanna of Brooklea 219524—Baab & Grady to John H. Baab & Mrs. O. G. Grady, Orrville
Pride of City View Farm 136222—William A. Smyth to Milton Wallace, Beloit
Pride's Pansy of Nosker Farm 195681—Ray D. Nosker to Urban L. Koehler, Van Wert
Primrose May Day Lassie 190445—Monroe W. Lind to W. P. Whitmore, Creston
Reby of Bexley 99947—R. C. Wertz to William H. Mann, Smithville
*Search Light's Mary of Cornalfa 226480—H. A. Baxter to Nolan Fridley, Convoy
Segosha's Pearl 225878—Jesse H. Woodman to J. F. Puterbaugh, Spring Valley
Titania of M. & G. Farm 147578—Baab & Grady to John H. Baab & Mrs. O. G. Grady, Orrville
Titania's Rachel of Brooklea 200843—Baab & Grady to John H. Baab & Mrs. O. G. Grady, Orrville
*Volo Rose of Lincoln Way 177588—George Allen to Joseph Lamont Warren, Steubenville

### Oklahoma

*Mary Lou of Hedgegrove 225977—X. Cambron to Frank Feist, Jr., Manchester

### Oregon

*Blossom's Cynthia 200638—Annen Bros. to T. M. Thomason, Albany
*Hope of Fairyland 214788—E. J. Mahy to Lloyd H. Wheadon, Troutdale
*Margaret's Blossom of Hood View 154187—Annen Bros. to T. M. Thomason, Albany
*Primula of Fairyland 204443—E. J. Mahy to Lloyd H. Wheadon, Troutdale

### Pennsylvania

*Alice's Queen Esther 226367—R. H. Griffith to Thomas Paxton Sherwood, Washington
August Morn's Fancy 198096—C. G. Bullers to J. I. Reinsel, Mayport
*Balinda's Golden Girl 191519—Clarence Reed to Richard A. McCoy, Slippery Rock
*Bay Cliffs Rosebud 158887—J. Raymond Arnold to A. C. Butterbaugh, Waynesboro
*Beddy Furne of Red Ridge 178161—Elias Ritter to Oscar Ulrick, Winfield
*Bell of Cannas Hill Farm 149363—Mrs. Anges Lonce Masemere to Pius Wildasin, Spring Grove
Bessie of Round Top 215928—S. C. Beeman to William Irvin Co., Big Run
*Beulah of Spring Beauty Farm 156515—Adam B. Shaffer to John H. Strobel, Greensburg
Brookmead's Bridal Wreath 97565—Samuel P. Rotan to Frank Graham Thomson, Devon
Brookville Sago Lily of Hillview 119381—Mrs. Lula M. Brown to William Irvin Co., Big Run
Clarendale Generous 118062—E. C. Deubler to James B. Robertson, Paoli
*Coral's Beauty of Walnutvale 159358—T. W. & I. W. Roberts to John Kent Kane, Glen Loch
Cora of Grandview 226457—F. B. Loucks to S. W. & Cora Heath, Bellevernon
*Daisy Elmira of Shadyside 167081—John J. Kammler to A. A. Liddick, Duncannon

*Dapplemere Lady 176674—Stanley Wissinger to Abe Knepper, Wilmore
Della's Anne's Babe 226320—E. H. Hosterman to George Meyer, Booneville
Diamond's Daisy 56217—Richard V. Lindabury to A. M. Kennel, Honeybrook
Dombey Glenwood Girl of Hawkeye 5th 202830—S. P. Sutor to R. J. Miller, Jones Mills
Dorinda of Hurley-hurst 143831—William W. Hurley to Charles F. Price, Lumberville
*Edgewood May Grand 216042—G. H. Monro to John W. Ely, Calvert
*Edgewood Ultra Mary 216414—G. H. Monro to John W. Ely, Calvert
*Edgewood Ultra Red Wing 222326—G. H. Monro to Link Albert, Fields Station
Fannie of Moorland Farm 129904—Glenchester Farms Inc. to S. N. Root, Landisville
*Fortune's Favorite of Hillview 198095—C. G. Bullers to D. L. Reinsel, Mayport
*Foxburg's Peggy 156153—Jonas B. Egbert to Pennsbury Farms, Inc., Chadds Ford
*Frieda Artilla 133438—Mrs. Anges Lonce Masemere to Pius Wildasin, Spring Grove
Fritzlyn Ultra May Rose 163218—William F. Fretz to Claude Myers, Plumsteadville
Glenwood's Rosy Maiden 180210—Nelson Guyer to Albert Dively, Bedford
Goldie Point's Lena 2d 225899—Henry Tippery to A. B. Gray, West Lebanon
Haraf's Daisy 107426—Charles E. Raffensperger to Raymond M. Davis, Mount Joy
Haraf's Helena 169187—Charles E. Raffensperger to Raymond M. Davis, Mount Joy
*Haraf's Pride 153833—Charles E. Raffensperger to A. D. Sheely, Arendtsville
Hedge Hill Betty 175327—J. B. & G. F. Ebert to Samuel B. Rinewalt, Pottstown
Hedge Hill Dairymaid 194398—J. B. & G. F. Ebert to Frank Showalter, Jr., Phoenixville
Hedge Hill Diana 216033—Jonas B. Ebert to A. M. Kennel, Honey Brook
Hedge Hill Myrtle 140700—Jonas B. Ebert to Frank Showalter, Jr., Phoenixville
*Helen Gould 5th 36931—J. Amos Lesher to J. Fred Davison, Marion
Henrietta of Eden Valley Farm 205852—Mrs. O. C. Kline to A. B. Burns, Sligo
Ilene of Ganasadaga 91554—W. E. Mills to John Eighmey, Millerton
Lady Rosalind's Hope 113528—D. E. & William Beardslee to Est. E. C. Dickinson, Troy
*Lill of Redoak Ridge 226426—C. W. Pflugh to Anna B. Pflugh, Butler
Marmion's Gentle Julia 164283—G. W. Koser to Lowell Gable, Paoli
Marmion's Gentle Julia 164283—Lowell Gable to E. Baker Pyle, Phoenixville
Meadowbrook Content 171470—Richard V. Lindabury to A. M. Kennel, Honeybrook
*Merry Katherine 202601—R. C. Finney to John A. Rodawalt, Mercer
*Nancy of Annadale 225377—J. T. Moltrup to Joseph Guenter, Coudersport
*Nesta's Stars and Stripes 155454—Harry H. Dickson to L. C. Brill, Lumberville
Oakwood Charlotte 197988—Samuel Yost to Z. O. Hess, Shickshinny
Oakwood Luster 178859—Samuel Yost to Z. O. Hess, Shickshinny
Ophelia's Valentine 225978—Homer Hart to F. T Stewart, Washington
*Pencoyd Cecelia 214114—T. W. & I. W. Roberts to John Kent Kane, Glen Loch
*Pencoyd Cydonia 172462—T. W. & I. W. Roberts to John Kent Kane, Glen Loch
*Pencoyd Minerva 184585—T. W. & I. W. Roberts to John Kent Kane, Glen Loch
*Pencoyd Nannette 184584—T. W. & I. W. Roberts to John Kent Kane, Glen Loch
*Polly Wayne 217623—Myles M. Stephens to George D. Lenker, Millersburg
*Pride Home Pansy Pet 226596—J. Will Mayes to Gertrude W. Buck, Tyrone
Princess Lucilia 191358—D. E. & William Beardslee to Est. E. C. Dickinson, Troy
Princess Maxie 114654—D. E. William Beardslee to Est. E. C. Dickinson, Troy
Princess Rowena Girl 214548—D. E. & William Beardslee to Est. E. C. Dickinson, Troy
Prospector's Lilly Rose 226253—Nelson Guyer to Albert Dively, Bedford
Raider's Hayes Royal of Bethany 78816—Jonas B. Ebert to R. T. Latshaw, Spring City
Ridge View's Gertrude 226208—David L. Johnson to W. H. Stevenson, Midvale
Ridge View's Holly 226207—David L. Johnson to W. H. Stevenson, Midvale
Rose Glenwood Girl of Hawkeye 5th 176815—S. P. Sutor to R. J. Miller, Jones Mills
*Rose of Clearview 167002—C. I. Davison to Mrs. Jane Drier, Sewickley
Rosette II. du Grand Bel 39457 (Imp.)—Harrison W. Shuey to Howard B. Bomberger, Lebanon
Rosette of Mt. Lebanon 183139—Harrison W. Shuey to Howard B. Bomberger, Lebanon
Ruby Mae of Piney 189011—Scott Gourley to J. Harlan Frantz, Waynesboro
Sadie S. 206261—Est. D. M. Shontz to Burton Shontz, Conneaut Lake
Saugerties Ultra Janette 132573—W. E. Mills to John Eighmey, Millerton
Spring Brook Busy Bee 2d 71440—Margaret E. Nice to George G. Pierie, Jr., Elkins Park
Springwater Pansy 226370—J. H. Detwiler to C. T. Crust, Centre Hall
Thistlewood's Jo-Jo 170431—Margaret E. Nice to George G. Pierie, Jr., Elkins Park
Ultra Olive of Ganasadaga 192535—W. E. Mills to John Eighmey, Millerton
*Ultra Princess of Edgewood Farm 222327—G. H. Monro to Link Albert, Fields Station
Venango Maid 2d 49470—Mrs. Mary E. Callender to B. H. Fox, New Bethleham
Westbrook Dairymaid 97689—Charles E. Raffensberger to S. N. Root, Landisville
Willow Creek's Autumn Star 157912—Elizabeth F. Rieger to Wilbur Seipt, Landsdale
Winnie of Limestone 216840—W. H. Fleming to Dallas A. Stahlman, Limestone

### South Carolina

*Fern's Hebe of Sunny Hills 219128—J. A. B. Boyd to S. W. Mims, Harleyville
*Flossy Lad 80382—J. M. Plowden to F. M. Cain, Sumter
*Holliston's Raider Girl 226575—J. A. B. Boyd to S. W. Mims, Jr., Harleyville
Raider's Dolly 226249—R. E. Mason to W. E. Mealing, Jr., North Augusta
Raider's Ella 226250—R. E. Mason to W. E. Mealing, Jr., North Augusta
Raider's Violet's Dot 226248—R. E. Mason to W. E. Mealing, Jr., North Augusta
Upstart's Jessie 224806—H. J. Millen to H. J. Millen, Jr., Richburg

### Tennessee

Daisy Bell of Cornwell 165543—A. Mayo McKeown to J. L. Harrison, White Pine
Daisy Bell of Cornwell 2d 211489—A. Mayo McKeown to J. L. Harrison, White Pine
Miss Waterree of Cornwell 226540—A. Mayo McKeown to J. L. Harrison, White Pine

### Utah

Beauty's Betty 164450—William Haag to Edmund Greenwell, Ogden
Beauty's Jennie's Ethel 171139—William Haag to Edmund Greenwell, Ogden
Blossom's Beauty's Daisy 166065—William Haag to Edmund Greenwell, Ogden
Beauty's Rose's Jean 166064—William Haag to Edmund Greenwell, Ogden
Bo Peep's Millie 202210—William Haag to Edmund Greenwell, Ogden
Bo Peep's Ruth 160172—William Haag to Edmund Greenwell, Ogden
Eden's Beauty's Jennie 226001—William Haag to Edmund Greenwell, Ogden
Eden's Betty 225991—William Haag to Edmund Greenwell, Ogden
Eden's Betty's Lily 226000—William Haag to Edmund Greenwell, Ogden
Eden's Blossom 225990—William Haag to Edmund Greenwell, Ogden
Eden's Butterfly 225995—William Haag to Edmund Greenwell, Ogden
Eden's Daisy 225993—William Haag to Edmund Greenwell, Ogden
Eden's Delight 225997—William Haag to Edmund Greenwell, Ogden
Eden's Ethel 225994—William Haag to Edmund Greenwell, Ogden
Eden's May 225998—William Haag to Edmund Greenwell, Ogden
Eden's Pride 225989—William Haag to Edmund Greenwell, Ogden
Eden's Ruth 225996—William Haag to Edmund Greenwell, Ogden
Eden's Starlight Jennie 225992—William Haag to Edmund Greenwell, Ogden
Eden's Susan 225999—William Haag to Edmund Greenwell, Ogden
Grandiflora's Blossom's May 159414—William Haag to Edmund Greenwell, Ogden
Grandiflora's Butterfly 171388—William Haag to Edmund Greenwell, Ogden
Pride's Delight 159413—William Haag to Edmund Greenwell, Ogden
Primrose's Mistake's Susan 164449—William Haag to Edmund Greenwell, Ogden
Staraletta's Irene 172409—William Haag to Edmund Greenwell, Ogden
Starlight's Beauty's Cora 215968—William Haag to Edmund Greenwell, Ogden

### Virginia

Al-Beu Farm's Ivy 197374—J. Walter Cochran to R. L. Leach, Front Royal
Beautiful Bonnie Bess 91255—Thomas D. Hardin to George T. Merchant, Schoolfield
Dolly Red of Danville 226006—W. Howard Dodson to George T. Merchant, Schoolfield
Dunnottar Lulu 220052—M. N. Keith to D. C. Sands, Middleburg
Lady Bayside 146227—L. Clark Hoge to H. C. Rogers, Hamilton
Nancy of Sherwood Forest 225859—Mrs. G. M. Harrison to H. C. Patton, Toluca
Ophir Royal Rose 125530—L. Clark Hoge to H. C. Rogers, Hamilton
Princess Pearline 226465—L. N. Buchanan to L. P. Buchanan, South Hill
Queen's Cleonora Rose 201316—C. Jeannette Cooksey to Alfred L. B. di Zerega, Leesburg
Rosa Lee of Danville 226005—W. Howard Dodson to George T. Merchant, Schoolfield
Sue of Dunnottar 226221—M. N. Keith to D. C. Sands, Middleburg

### Washington

*Beauty's Peggy of Aldermead 194371—Est. S. W. Hartt to Orin Kelley, Port Angeles
Conqueror's Minerva of Valley View 221115—Roy P. Guard to A. Z. Doty, Urban
*Darigold 172776—J. C. Curry to W. W. Porter, Everson
Frenchman's Dairy Queen of Westwold 166447—David Whitcomb to Walter B. Nettleton, Medina
Frenchman's Maxine of Westwold 166448—David Whitcomb to Walter B. Nettleton, Medina
*Kulshan Love Knot 161288—Harry W. Bateman to P. C. Roessel, Ferndale
*Kulshan May Rose 147535—Harry W. Bateman to P. C. Roessel, Ferndale
Sunshine of Spring Brook 226425—J. F. Collingwood to G. Tuinstra, Carnation
Valley Gem Secret 222851—Valley Gem Farms to J. P. Jensen, Eatonville
Yorick's Hope of Spring Brook Farm 141010—J. F. Collingwood to G. Tuinstra, Carnation

### West Virginia

*Cavalier's Ruth of Highland View 94920—H. K. McCullough to H. A. Alt, Petersburg
*Golden Betty of Maple Lane 201334—John G. Storch to Joseph A. Schuetz, Roneys Point
*Lucille Laura of Paradise 146300—H. K. McCullough to H. A. Alt, Petersburg
*Maples Fairy Queen 200293—H. Wilson Wheeler to C. L. Lord, Petersburg
*Queen Ann of Maple Lane 190826—John G. Storch to Joseph A. Schuetz, Roneys Point
*Verbena May of Maple Lane 190827—John G. Storch to Joseph A. Schuetz, Roneys Point

### Wisconsin

*Adele's Pearl 125766—Ernest Weyeneth to Charles Wesenick, Merrill
*Adele's Ruby 137765—Ernest Weyeneth to Charles Wesenick, Merrill
Alice of Lake View 2d 143710—D. F. Greene to M. L. Welles, Rosendale
*Amy's Sunbeam Daughter 182171—Gus Zebarth to Oscar Willette, Chippewa Falls
Beauty Jane 132283—J. Heft & Son to George McKerrow & Sons Co., Pewaukee
*Blossom of The Elms 113086—Schroeder Bros. to Ed. Neterval, Somers
Butter Maid's Beauty 226129—George A. Brill to John J. Brill, Elk Mound
Butter Maid's Linden Beauty 226130—George A. Brill to John J. Brill, Elk Mound
Byrle's Cupid 181591—Frank Hurd & Son to I. W. Moyle, Big Bend
Caroline B. 223261—Burr Peckham to G. S. Popp, Boaz
Colleen of Fairmount 135060—L. E. Scott to John H. Umland, Somers
*Commodore's Pearl of The Elms 155316—Schroeder Bros. to Ed. Neterval, Somers
Constance of Sunny Mead 226543—Henry Bandli to Eli Enerson, Barron
Dandy's Mary Jane of the Pines 216584—Est. John G. Shaw to Herman Gaede, Black River Falls
Dandy's Violet of the Pines 216583—Est. John G. Shaw to Herman Gaede, Black River Falls
Dandy's Winifred of the Pines 220873—Est. John G. Shaw to Herman Gaede, Black River Falls
Della of the Horse-Shoe Farm 166233—A. R. Attridge to Martin Weirich, Baraboo
Dimple of Waldwic 123777—Wisconsin Delaware Co. to N. J. Moon, Jr., Oshkosh
*Dombey's Lady 139202—E. H. Fahrney to Axel T. Carlson, Eureka
Edna of Waldwic 135945—Wisconsin Delaware Co. to E. H. Fahrney, Oshkosh
Eileen of Sunny Mead 221032—Henry Bandli to Eli Enerson, Barron
*Emma Jane's Pride 156785—E. H. Fahrney to Axel T. Carlson, Eureka
*Eris's Mollie of Boe Farm 226322—N. J. Loberg to Edwin Spitza, Polonia
*Eve of Waldwic 137697—Wisconsin Delaware Co. to C. R. Carley, Berlin
Faith of Waldwic 151091—Wisconsin Delaware Co. to E. H. Fahrney, Oshkosh
Fancy Girl of Waldwic 151090—Wisconsin Delaware Co. to E. H. Fahrney, Oshkosh
*Fern of Eaton's Bell 86176—E. H. Fahrney to Axel T. Carlson, Eureka
Georgia of Waldwic 173763—Wisconsin Delaware Co. to William L. Crow, Appleton
*Gertie of Waldwic 163002—Wisconsin Delaware Co. to Albert Marken, Valders
Gladiola of Waldwic 172850—Wisconsin Delaware Co. to A. B. Lemmenes, Fairwater
*Governor's Bluebell of Village View 101423—E. H. Fahrney to Axel T. Carlson, Eureka
*Governor's Sunbeam of Village View 101421—E. H. Fahrney to Axel T. Carlson, Eureka
Hannah of Waldwic 188616—Wisconsin Delaware Co. to William L. Crow, Appleton
*Hearty of Mt. Morris 219280—Lewis S. & Lyle Simonson to Carl Simonson & Jay Elickson, Wautoma
Hester of Waldwic 186772—Wisconsin Delaware Co. to E. W. Morgan, Cato
Ida of Waldwic 205408—Wisconsin Delaware Co. to Irwin G. Kloehn, Pickett
Inez of Waldwic 205409—Wisconsin Delaware Co. to William L. Crow, Appleton
Iona of Waldwic 205411—Wisconsin Delaware Co. to Irwin G. Kloehn, Pickett

*Irene of Waldwic 205407—Wisconsin Delaware Co. to E. J. Sachtjen, Madison
Isabel of Waldwic 205406—Wisconsin Delaware Co. to Lee Burlingham, Dousman
Jewel of Sunny Mead 186106—Henry Bandli to Eli Enerson, Barron
*Kathryn Lady 111303—Anton Greisinger to Ed. Neterval, Somers
*Lady Nettie of Stonehurst 226464—Mrs. E. Steffanus to Alvin Barnes, Hancock
*Lily of Walden 201949—E. H. Fahrney to Axel T. Carlson, Eureka
Lulu of Sunny Mead 222142—Henry Bandli to Eli Enerson, Barron
*Lydia's Beauty of Pleasant Hill 164198—Est. C. A. Schmidmeyr to J. A. Beaudett, Chippewa Falls
*Merrifield's Fancy 158763—Est. C. E. Merrifield to Ethel Merrifield, Medford
Modesty of Edgemoor 63562 (Imp.)—H. A. Kuhtz to I. W. Moyle, Big Bend
Nipporsink Alicia 206978—D. F. Greene to M. L. Welles, Rosendale
Nipporsink Butterfly 178184—F. L. Greene to M. L. Welles, Rosendale
Nipporsink Choice 179493—F. L. Greene to M. L. Welles, Rosendale
Nipporsink Lassie 179492—F. L. Greene to M. L. Welles, Rosendale
Nipporsink Lassie 2d 226438—F. L. Greene to M. L. Welles, Rosendale
Nipporsink Rosemary 226437—D. F. Greene to M. L. Welles, Rosendale
Nipporsink Virginia 186413—D. F. Greene to M. L. Welles, Rosendale
Norwood's Ollie 108865—James A. Jenson to Lars Olson, Iola
*Olney's May Rose Beauty 2d 218442—Dell Danks to Everett Smithback, Cambridge
*Patricia's Patsy of Buckley Farm 223728—Bessie E. Buckley to Fred Waffenschmidt, Jr., Prairie du Sac
Peach's Cupid 226458—Frank Hurd & Son to I. W. Moyle, Big Bend
Pergue's Charmante 92412—Wisconsin Delaware Co. to George McKerrow & Sons Co., Pewaukee
*Pergue's Easter Lass 73626—Wisconsin Delaware Co. to John R. Day, Fond du Lac
Pergue's Mabell Dorothy 92398—Wisconsin Delaware Co. to R. F. Klemm, Baraboo
*Pergue's Minda Girl 63021—E. H. Fahrney to Axel T. Carlson, Eureka
Pet of Sunny Mead 204344—Henry Bandli to Eli Enerson, Barron
Premier's Lady Yeksa 166056—James A. Jenson to Lars Olson, Iola
Princess Ruth of Lake View 152081—D. F. Greene to M. L. Welles, Rosendale
Riverside Buttercup 207697—H. M. Solie to Andrew Amdall, Dallas
Rosannadean of Nipporsink 206977—D. F. Greene to M. L. Welles, Rosendale
*Ruby's Daisy Gir 211877—Gustav Paul to Herbert D. Fredrick, Fall Creek
Sarnia Damsel 168202—F. L. Greene to M. L. Welles, Rosendale
Springside's Beauty 152180—W. W. Redepenning to Lee Burlingham, Dousman
*Tillybardin King's Marguerite 225799—Charles J. Mitchell to Alfred Braatz, Brookfield
*Trix of Spring Brook 134818—G. H. Pattee to Charles Schouten, Waupun
*Walden Annabelle 200022—E. H. Fahrney to Axel T. Carlson, Eureka
*Walden Mermaid 192496—E. H. Fahrney to Axel T. Carlson, Eureka
*Walden Nancy 193402—E. H. Fahrney to Axel T. Carlson, Eureka

WYOMING

Bettina of Thousand Springs 196858—Minnie W. Miller to University of Wyoming, Laramie
Plum Blossom of Thousand Springs 214705—Minnie W. Miller to University of Wyoming, Laramie

FOREIGN

Kenwood's Gay Girl 140523—C. D. Ordway to Louis W. Roper, Charlottetown, Prince Edward Island, Canada
Winnisquam Elizabeth 215519—Mark H. Moody to Louis W. Roper, Charlottetown, Prince Edward Island, Canada

# California Breeding Farm

(Continued from page 12)

now in order to avoid calf diarrhea the calves are allowed to drink only three times a day when the cows are being milked. The results have been good. The older cows are not milked absolutely dry the first few times in order to avoid milk fever. The calves as a rule are taken from the cow when they are from five to ten days old. They are placed in a calf house which lies about one-half kilometer from the cow stables.

The sweet milk that the calves receive is that which has been returned from the city and consequently is a day old. Before feeding this is heated to body temperature by the use of steam. In addition, the calves receive the milk from about ten cows whose condition prevented their milk from being sent to the city. These were largely cows with lame legs. A small quantity of skim milk is also used.

To all the milking there is added a calf feed which is called "Anfo." This is a ground gray appearing mixture which is composed of seven or eight different feeds together with some minerals. The proportion of the feeds is a trade secret. Calves become accustomed to eat dry concentrates as soon as possible—ground oats being the chief feed. Alfalfa hay, salt and water are always available. The calves run where they will in their small runways that are in connection with the stables. As soon as the calves are brought back to the main farm, which happens when they are from six months to one year old, they go into the herd of young cattle in which they remain until they calve at from two to two and one-half years of age. They go outside all the year round and have only a wooden shed for shelter. This is possible in California's climate. These young cattle calve out of doors with the exception of the rainy months—January, February and March. In the young cattle herd the only feeds are corn ensilage and alfalfa hay.

All of the heifers that freshen for the first time are tested for milk and butter fat in order to be placed in the Advanced Register of the Guernsey breed. They are given special care. Often there are also older cows placed under test as they may be able to better their milk and butter fat records. In the summer there were as many as fifty-six cows on test, what we call here at home, "record trials." One man cares for and milks ten test cows, each of which has its own box stall containing an individual drinking cup. The milkers were free to give the animals as much feed as they wished. I noticed that the largest amount given was seven kilograms (fifteen and a half pounds) of the concentrates used on the farm. One thing upon which great weight is laid is to very gradually increase the feed and not to begin to raise concentrated feeds too rapidly. Three or four weeks are usually taken in which to bring a cow upon full feed. Cows have free access to alfalfa hay that is cut into small pieces. What these test cows do not eat is given to the young herd. A block of salt is found in every box stall. These cows are milked three times daily, three a. m., twelve noon, and seven-thirty p. m. All the milk is weighed and recorded for each cow. Likewise all of the concentrated feed is weighed out to each cow.

The concentrated feed used for test cows is the same as that used for the entire herd. It consists of a mixture of forty-five parts oats, forty-five parts barley, forty-five parts corn, twenty-five parts linseed oil meal, twenty parts wheat bran, ten parts cotton seed cake, eight parts bone meal, and two parts salt. Besides, there is mixed in every ton a small amount of a calcium mixture. The mixture is put together in a factory. The contents after the American analysis, is about thirteen and a half per cent. protein, which is lower than is normally used over there. With the concentrated feeds there is given dried sugar beet pulp, which comes from the factory mixed with molasses. It is greatly used in the states. Very often the beet pulp is allowed to soak in water, but of the dried pulp every cow receives from four to five kilograms daily (eight to eleven pounds). It is quite laxative and should be fed with care.

In the morning the cows receive a shovel full of silage—about three to five kilograms, and every afternoon they are put out on the alfalfa pasture for about two hours. Only when it is very wet is the cow kept in. There is a great deal

LADY MAY OF THE RANCHO 176339 AND TRIPLETS
The Triplets were dropped at Brant Rancho on February 2, 1927.

ANOTHER PHOTO OF THE TRIPLETS
Out of Lady May of the Rancho 176339, owned by Brant Rancho.

done for the comfort of the cow. In addition, it is most pleasing to see that these cows are washed daily. Every month the cows come to the barber and are clipped as well as having their horns and hoofs polished. These latter operations take place with those destined for animal shows. The clipping is of great importance for the production of a superior milk, since clean udders and the rear quarters make it far easier to produce a clean milk. Test cows are bred in the fourth month after calving so that there are only thirteen months between calves.

As soon as the cows complete a year's test they are placed in the large milking barn often where they go dry. In the large barn there are about seventy-five cows taken care of by four milkers. Two-thirds of these animals are milked three times daily, while the last third only two times daily. Every milker who milks twice a day takes care of twenty-five cows. These seventy-five cows during the day time go to the pasture and are driven to the milking barn when they are to be milked. At night and in bad weather they are kept at home in one of the cement corrals, being only kept in the barn at milking time. In the corrals these cows receive alfalfa hay and silage. They receive as much of these as they will eat. Of concentrates they receive about one-fourth of a kilogram daily, and this is fed in the barns mainly to entice the animals to come in at milking time.

Before every milking, the cows are washed clean with water and, after milking, the whole barn is washed clean. This last operation helps to keep flies away. Before the doors and windows there are also screens to keep out the flies. Much is done to battle the flies. Manure from other stables is taken away daily from the center of activity, and when necessary this is sprayed to prevent flies. The material that is used to battle the flies is a petroleum preparation which closes the breathing apparatus of the flies. This is not harmful for the cows that can drink it without hurting them. On account of the penetrating odor this material is sprinkled around after milking. It is best to use it in the morning while the flies are at rest. Once a month a sample of milk is taken for test. The test cows on the other hand are attended to in this connection by assistants who are sent out from the State University.

The farm sells guaranteed tubercular free milk for which a price of thirty cents a quart is obtained. The greatest part of the milk goes to a couple of sanitariums and cafes in Los Angeles. In order that the milk may be said to be free from tuberculosis, the entire herd must be tested every four months by one of the state veterinarians. To be granted a guarantee for the milk it is stipulated that it should not contain over 20,000 bacteria a cubic centimeter at the time it is received by the customer (twenty-four hours after its production). Control in this matter is exercised by the City Health Department.

In May where the temperature in the middle of the day was about eighty-six degrees or above Fahrenheit, the bacteria count for fourteen days was between 1500 and 3000 a cubic centimeter. This wonderful result was reached by clean cows together with rapid and effective cooling. Milk is cooled to six to eight degrees centigrade by means of a little cooling apparatus on the farm. From the cooling apparatus the milk runs down into a large tank and from it to a bottling machine. It is bottled in four different sizes—one, one-half, one-third and one-fourth liters, the last two being used for cafes. The machine fills the bottles, and in addition places a paper cap upon them with the name and day of the week. Over the cap there is placed a second metal cap, such as those as we put upon wine bottles. The milk is taken to the city twice daily.

The herd's high average which has been mentioned before was in 1925-26 for 127 cows, 4590 kilograms of milk testing 4.65 per cent. and containing 240 kilograms (525 pounds) of butter fat. The best single yield was made by a cow, Cousin Florence of the Rancho 121268. This cow completed a test last summer with 9292 kilograms of milk to her credit, testing 4.52 per cent. and containing 473 kilograms of butter fat (19538.1 pounds of milk and 934.7 pounds of butter fat) in 365 days. Another fine record was made by the cow, Princess Nell of Palmhurst 102483, with 6026 kilograms of milk, testing 4.85 per cent., and 392 pounds of butter fat (13391.2 pounds of milk and 649.2 pounds of butter fat). This yield was made in 365 days and in addition was done with twice a day milking. Again this same cow recorded 17447.9 pounds of milk and 889.5 pounds of butter fat in 365 days on three times a day milking.

## Top Animal at South Carolina Sale

MILLER'S Marguerite 126388 was consigned by Ed. J. Miller, Jefferson, South Carolina, and purchased by Klondike Farm, Elkin, North Carolina, owned by Thurmond Chatham and managed by R. Pyron, for $475, being consigned to the breeders' fifth annual consignment sale at South Carolina.

She is by Lizetta 3d's General 50733, sired by General Bay 16177, that has fourteen Advanced Register daughters, and out of Lizetta 3d 41183, a Great Producing Dam that has a record of 11987.6 pounds of milk and 556.37 pounds of butter fat in class D. The dam of Miller's Marguerite 126388 is Marguerite of Somerset 45291 that has a class A record of 9757.8 pounds of milk and 462.49 pounds of butter fat.

# JUNIOR GUERNSEY NEWS

*Official Publication of*

## THE AMERICAN JUNIOR GUERNSEY CLUB

Dear Juniors:

Several of you have said that you would like to hear from other Guernsey Juniors, besides reading their letters in the NEWS. Well, the gate is wide open, and I think that any of you who have had letters published in these pages would be glad to hear personally from some of the others. It seems that the NEWS ought to be an easy way to introduce Juniors to each other. At least, you will never get a reply from any of the others if you do not start the ball rolling yourself.

---

Here's a good one! One of our Junior girls suggests that I publish my picture in the NEWS. She's certainly very kind, and I appreciate her interest in Jack Watkins, but it's the first time anyone ever requested my photograph for publication. Consequently, I have no pictures. At any rate, you'd all be so disappointed that it's just as well that I haven't any. In the meantime, you'll just have to work your imagination, and understand that, no matter what I may look like, my heart's in the right place, for I sure like this Junior work.

---

Some of you have asked for a fitting ration to use for the grain feed for your heifers. One prominent feeder that I know uses a ration composed of three parts bran, three parts corn, three parts oats, and one part oil meal, with about fifteen pounds of salt to every 1000 pounds of grain. If the heifer is not in bad shape, this is a good fitting ration, but if she is run down badly, you may have to use more corn and oats in place of the bran. If the hide is very heavy and lacking in quality, the addition of a little more oil meal for a time will sometimes help. Blanketing and working the hide will help get it in condition, and it's this "elbow-grease" that counts in the long run.

---

How do you like these "experience" stories? I thought it would be good to have them as a regular feature of the NEWS. You remember that we had one from Elizabeth Baum in the last issue, and here we have one from Helen Stickle of Boonton, New Jersey. I'm going to be pretty critical about the space we give to these stories, and only the best will appear there. We can all get some good lessons from them. I know several Juniors who could write a story good enough to get into our Experience Corner. Let's have them.

---

Now for the letters for this issue:

We had a letter in our June issue from Mabel Krogh of Minnesota, but her picture got here too late to print with her first letter. I'm glad to present her now. Mabel says:

MABEL KROGH AND "JEWEL"

I'll do my "bit" now, and send you a picture of my last year's Club heifer, "Jewel." She won first in the senior Guernsey calf class and first in the open class at the Carlton County Fair last fall. She has an American Guernsey Cattle Club ribbon tied to her halter in the picture. I'm proud of her.

I wish to congratulate Arvilla Boese for the trip she has won. I think she deserves the trip from the looks of the records she has made for the past three years.

MABEL KROGH,
Cromwell,
Minnesota

Here's Agnes Hulett of Wisconsin, who knows what it means to win a showmanship prize in keen competition. Agnes writes:

I think your new plan expressed in your circular letter is excellent. I have been in GUERNSEY CALF CLUB work for three years and Canning Club for two and I would have been in longer but they have no calf club around here just now. I have taken many prizes with my calf and I also took first in showmanship ahead of a big boy seventeen or eighteen years old who took first in Milwaukee. There were about forty in the ring at that time so I feel rather proud of all the honors I got with just being in the calf club.

I sincerely hope that every boy and girl in Club work will gladly go along and join this organization. I think it is a splendid thing because you read others' letters and gain advice which probably you don't know yourself. I always like to read letters from club members hearing of their experiences. I have many stories to tell of different things about my calf which I think would interest many of the members.

AGNES HULETT,
Osseo, Route 6,
Wisconsin

P. S. I am a member of the Hoard's Dairyman Juniors' Club, and have seen many of my letters in print.

I like to find more than one Guernsey Junior in the same family. Here we have Howard and Vincent Weidman of New York, who have the pleasure of competing with each other. Howard says:

I received your letter and was very glad to hear from you.

I started my project in 1926 with a Guernsey calf. Her name is Liberty's Queen of Grand View 126496. She was born February 13, 1926. I showed her at the Chenango County Fair in August and won first prize. I then showed her at the New York State Fair and won fourth prize there. She cost me fifty dollars, when about one and one-half months old. I won twenty-two dollars in prizes on her the first year. I am planning to show her this year. I have not a good snapshot of her now but will try to get one.

HOWARD WEIDMAN,
Guilford,
New York

While brother Vincent writes:

I am writing a few lines to you to tell you about my Guernsey heifer. I got her of E. V. Salisburg, Oxford, when she was a small calf. I took her to the County fair at Norwich that fall. I got first in the project and second in the open class and a trip to the State Fair. The last fall I took her to the Norwich fair and got two second prizes. She is almost two and one-half years old now and in milk. I like the Guernseys real well.

VINCENT WEIDMAN,
Guilford,
New York

Winning a bull calf made Louis Stainbrook of Pennsylvania feel pretty good. He has found out the recipe for overcoming disappointment at losing the first offspring from his Club heifer. His recipe is "keep working—better luck next year." Louis writes:

Yes, I am a club member and would like to join your AMERICAN JUNIOR GUERNSEY CLUB.

I joined the Cambridge Springs Guernsey Calf Club when it started in April, 1925. We have eight members. The

1925 round-up was held at Cambridge Springs with the Crawford County Cattle show and sale which was in July. My heifer was five months old and took first prize which was a fine Guernsey bull calf given by John Chisholm of Harmonsburg, Pennsylvania, also five dollars in cash. At the round-up in 1926 which was held with the Crawford County show and sale at Conneaut Lake, Pennsylvania, I succeeded in capturing first prize and junior championship.

I have not had time to care for my heifer as I should, as my father and I have about 250 acres of land to farm.

My heifer had bad luck at freshening in March. She had twins; the heifer calf died at birth and the bull I vealed at the age of five weeks and received eleven dollars for it. The cow is doing fine now. I will try for first this year at the cattle show and sale which will be at Conneaut Lake.

We would like very much to have you with us. I do not know the date but will let you know when it is.

LOUIS W. STAINBROOK,
Cambridge Springs, R. D. No. 3,
Pennsylvania

In our last issue we had a letter from a California boy, and I mentioned that it was the first I had received from the Golden State.

While we're on the subject of the West Coast, let us make room in our circle for a Guernsey Junior from Oregon. Louise J. Ohles rises to tell us a few things about her work and the prizes she has won. Welcome to our ranks, Louise.

I received your letter and I think that it would be great to have a news letter or printed paper devoted to the activities of the Boys' and Girls' Guernsey Clubs. I would surely like to be a member of THE AMERICAN JUNIOR GUERNSEY CLUB.

I owned two scrub cows. After my father went into the registered Guernsey cattle business, I decided that I would sell my scrubs and buy a registered Guernsey calf. I wrote to a number of large Guernsey breeders in Oregon and finally found a heifer that suited. I bought my heifer, Pride's Lorraine of Few Acres 100676, of Homer Mason, of Tillamook, Oregon, in March 1926, with the idea that I would join a Calf Club if one was organized. We soon organized the Terrebonne Guernsey Calf Club and I was elected Secretary.

I took fairly good care of Lorraine, and she grew into a nice heifer. She is very gentle, and of course she was petted a great deal. She was also very easy to handle, and not hard to break to lead. The last week of September 1926, I took Lorraine to the Deschutes County Fair at Redmond, and won first prize in the Calf Club Division, and the grand championship. I was mighty proud of my heifer, as one of my ambitions had been for her to be Grand Champion over all the Guernseys, especially my father's.

The first week of October I took Lorraine to the Oregon Interstate Fair at Prineville. Here she showed better than she did at Redmond. She received first prize, and was junior and grand champion in the open classes. I would have liked to have taken her to the Pacific International Livestock Show at Portland, but I couldn't. I learned afterwards that she would have had a good chance of winning there, too. This year we are planning to take a number of Guernseys to the Pacific International.

Besides winning money prizes at the Fairs, our County Agent, W. T. McDonald, presented me with "The Guernsey Breed," by Charles L. Hill. I was also selected as alternate to attend the Oregon Agricultural College Summer School for two weeks. I think I did pretty well for my first year in Calf Club work. I have been in Sewing Clubs before, and am a Junior in Redmond High School.

LOUISE J. OHLES
Terrebonne,
Oregon

# My Calf Club Experience

My calf club experience started in 1922 when Harold S. Ward, our first County Club Agent, came into our community and organized the Rockaway Valley Calf Club. The club, to start with, consisted of four boys and myself, and we all chose Guernsey heifers for our projects. The reason for our choosing the Guernsey breed was for the quality of their milk and their docile temperament.

The calves for our club were purchased from J. L. Hope at Madison, and I received for mine the four months old Florham Ulna 128591.

HELEN STICKLE AND HER CLUB HEIFER

Ever since I have been a club member I have exhibited my animals at both the county and state fairs. My first showing was made in 1922, with Florham Ulna 128591 that won first prize in both club and open classes at Morris County Fair, while at Trenton, she dropped to third place in the open class but won first in Club and Frelinghuysen classes.

In 1923, my winnings were the same as the first year, but by 1924 Ulna had increased quite rapidly in growth and, if anything, improved in type so that my winnings were more. I had also spent a good bit of time in fitting her this year, so when Red Gate Farm offered a cup for the best fitted club animal at Morris County Fair, I entered her in the contest and won the cup. She also won grand champion at Morristown and first at Trenton in Club and Frelinghuysen classes.

On February 14, 1925, Ulna freshened the second time with a nice bull calf (the first I sold for seventy-five dollars) and because he came on Valentine's Day I named him Ulna's Prince Valentine 107619. Since my cow had thrown two bull calves and no heifers, I felt that if I ever wanted to get a herd I must buy another calf, so through E. A. Gaunt, our Club Agent at that time, I purchased Elaine of Kenilwood 179051.

In 1925, I had three animals to exhibit and I felt that this was my best show year. For I had grand champion bull and cow at Morris County Fair, sweepstake at Trenton for best cow and calf and Elaine was chosen as one of the five Guernseys to represent New Jersey in the Club Show at the National Dairy Show at Indianapolis. Ulna also won the cup for the best fitted animal at the Morris County Fair.

I also went to the National Dairy Show, driving through with several members of my family and Mr. Porter, the Club Agent. For me, it was a wonderful trip and the greatest event in my life as a calf club member. Words cannot express my feelings as I stepped into that gigantic barn and wandered up and down its aisles looking at the greatest herds of the leading breeds of dairy cattle of the world. Every breed from Brown Swiss to Guernseys was shown, and it certainly gave me a feeling of pride to think that I owned one animal worthy of being classes among them. The group that my heifer was in placed first, as did the groups of Jerseys and Holsteins that represented New Jersey.

In 1926 I had my first touch of bad luck. My heifer that went to the National Show reacted to tuberculosis, the only animal in our entire herd that reacted. I was sorry but I certainly was glad to get her off the place after she reacted.

This year I showed the bull, Ulna's Prince Valentine 107619, and Ulna's third calf that was a heifer, I called Wayside's Betty Jean 208098. I also purchased, through Mr. Porter, a heifer from W. T. Borden of Mickleton, New Jersey. I had several to choose from and I selected Edna May of Mondamin 209636.

I recently sold my bull Ulna's Prince Valentine 107619 for $150, and expect to purchase another calf very shortly to raise as my herd sire.

So far, I have not mentioned much about the activities of our club, so would like to take the opportunity of saying that each year we hold a Calf Club Show in the Valley, and each year we hold entertainments by which means we raise enough money to hire a truck to take our club members' animals to Morris County and Trenton Fairs.

Although I have always been interested in animals, I doubt if I would have been interested in the same manner that I now am had it not been for the calf club. At the present time, I own three pure bred females, and hope to gradually increase this number until I have a herd of my own, with which I expect to do some breeding on a larger scale. Whether I ever realize this aim or not, I intend to continue with club work and help all I can to encourage the boys and girls of my community to keep up their work as club members.

HELEN STICKLE,
Boonton,
New Jersey

# AIYUKPA GUERNSEYS

**Breeding** **Prepotency** **Type** **Production**

SILVERWOOD DIANA 82940
20006.4 Milk, 974.8 Fat AA
World's Record Milk and Butter Fat Class AA

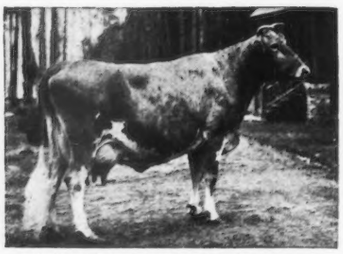

LONE PINE MOLLIE COWAN 91285
840.3 Fat, 2d in Class BB World's Record
1st Prize three year old, 1922
National Dairy Show

FLORHAM DONNA MAY 123982
14665.3 Milk; 842.1 Fat,
Class BB,
World's Record

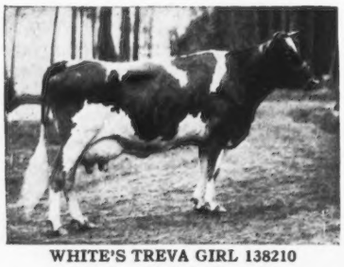

WHITE'S TREVA GIRL 138210
689.4 Fat, Sixth in Class GG
Retest: 4584.5 Milk, 225.98 Fat in C, 87 days.

LANGWATER MARMION 60160, A. R.
by Langwater Steadfast 31672, A. R. out of Imp. Langwater Lily
26606, A. R.
Three-fourths brother of Shutitewick Levity 101850, A. R. 13362

GOLDMEAD'S BRIGHT STAR 102077
727.7 Fat, Third in Class EE

IMP. HOPE OF CORNUS FARM 160514
667.4 Fat, Class AA, (Partly made on show circuit.)
Grand Champion National Dairy Show 1926

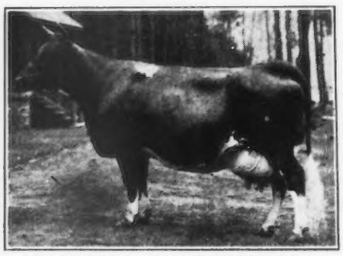

GERAR PEARL'S DAUGHTER 77032
884.8 Fat, Class A
Former Class Leader in CC

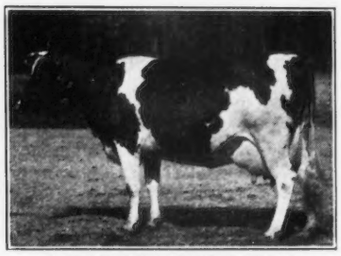

KATHERINE'S TRIXIE 100396
21071.4 Milk, 839.4 Fat, Class A
791.5 Fat, Class F
4th in Class; World's Record when made. Highest Living Milk Producer of Breed. Grand Champion, Ohio State Fair 1922

**Aiyukpa Guernseys won all female championships at the Eastern States Exposition and National Dairy Show in 1926, as well as First Prize Dairy Herd at both shows and Proven Sire Class at National Dairy Show**

# AIYUKPA GUERNSEYS

## "The Bull is Half the Herd"——Aiyukpa has both Halves

SHUTTLEWICK LEVITY 101850
804.4 Fat, Class G
Second in Class—World's Record when made

LANGWATER LAUGHTER 93086
665.2 Fat, Class F
Full sister of Shuttlewick Levity

SHUTTLEWICK MIRTH 129736
706.1 Fat, Class G
Daughter of Shuttlewick Levity

LANGWATER EASTERN KING 63072, A. R.
by Langwater Warrior 26509, A. R., out of Langwater Cleopatra 47043, A. R.
Double Grandson of Imp. King of the May 9001, A. R.

SHUTTLEWICK HAPPY GIRL 146694
506.7 Fat, Class GG
Half sister of Shuttlewick Levity

GOLDEN CORONET OF JEAN DU LUTH 81283
968.8 Fat, Class AA—Second in Class
World's Record when made

KENILWORTH MILKMAID 127704
561.0 Fat, Class B
(Partly made on Show circuit)
Grand Champion Eastern States Exposition 1926

CHERUB'S QUEEN OF THE PRAIRIE 177312
5312.6 Milk, 272.47 Fat, Class G, 176 Days
Grand champion Waterloo Dairy Congress 1926.
Junior Champion National Dairy Show and Sequi-Centennial 1926.

DIAMOND OF MAPLE HILL 85063
732.42 Fat, Class C
2nd prize Aged Cow
National Dairy Exposition 1923

# CAMP AIYUKPA

WILLIAM H. WILLIAMS
Owner

## Lyon Mountain, New York

K. C. SLY
Manager

## Eastern Guernsey Breeders' Field Day

(Continued from page 7)

that had been accomplished in the eradication of abortion in several of the herds in Delaware. He particularly emphasized the value which the blood test was going to be in enabling the breeders to thoroughly understand the condition of their herds. These charts were very interesting in that they showed how easy one could with care get rid of the positive reactors and have a negative herd. The interest which his listeners took in the matter was shown by the many questions which were asked of him. He was very emphatic that the plan of procedure which he outlined would be effective and in response to an inquiry said that Wisconsin had taken considerable pains to disprove the common impression that the infection was largely due to the bull.

Mr. Caldwell, who was representing THE AMERICAN GUERNSEY CATTLE CLUB and Mr. Krebs were both called upon.

It was late in the afternoon when the gathering dispersed every one going away with the feeling that they had had a pleasant and profitable day.

## English Show and Sale

(Continued from page 9)

| | | |
|---|---|---|
| F. H. Whitbread | | |
| Commdr. Cosmo Douglas's Hazelby Stormcloud (Bull) | 36 | 180 |
| W. White and Sons | | |
| G. F. Ferrand's Morland Blanchette 5th | 45 | 225 |
| Lord Poltimore's Poltimore Mascot (Bull) | 35 | 175 |
| Mrs. Wills | | |
| Imp. A. Chester Beatty's Mimosa of Maison de Bas | 78 | 375 |
| Commdr. Cosmo Douglas's Tunworth Model 2nd | 100 | 500 |
| E. J. Wythes | | |
| R. M. Thornely's Poltimore Dairymaid | 70 | 350 |

Fifty-one cows and heifers brought 2711 pounds, two shillings ($13,175.94), an average of fifty-three pounds, three shillings and two pence ($258.34). Nineteen bulls sold for 748 pounds, thirteen shillings ($3638.40), averaging thirty-nine pounds, eight shillings ($190.46). Seventy head totalled 3459 pounds, fifteen shillings ($16,814.34), or an average of forty-nine pounds, eight shillings and six pence ($240.18).

### OXFORD COUNTY SHOW

The English Guernsey cattle breeders opened their show season for 1927 at the Oxfordshire County show which this year was held in the historical city of Oxford. There were three classes, judged by E. W. Amos. Although entries were short in numbers, there was plenty of quality present.

Four bulls paraded in their class, and here premier honors fell to Sir W. H. N. Goschen for Jolie's Durrington Hope, a four year old that combined size with quality and type. Moreover there was a lot of dairylike character in this bull's symmetrical form. C. C. Empson was second with Pewsham Orpheus, by Murrell Jolly Laddie and this was a useful type, but not quite the quality of the winner. Third place went to E. H. Rose for Rex of Maple Lodge and reserve went to E. G. MacAndrew's Monarch 2nd of Beaulieu.

There were five entries in the class for cows, and here a very dairylike sort in Rosey of Goodnestone 11th, from E. H. Rose, led the way. She has a very nice bag, well carried, is straight on top and has plenty of character and dairylike quality. She is a six year old cow. Second came one aged five years, this being C. C. Empson's Merton Colinette, bred in the Island and by the bull, Hunguets de Bas Hope. Third card was carried off by E. G. MacAndrew with his Ivelle Butterfly, and reserve went to E. H. Rose's Tregonning Lucky.

A small class, numbering three only, represented heifers, and a success was scored by E. G. MacAndrew with Ivelle Breeze, a two year old by Pride of Alfold. C. C. Empson took the blue card for second place with Merton Colinette 2nd, a useful type. Miss Joan Little had third card with Armsworth Lissette that will be heard of again.

## Massachusetts State Sale

(Continued from page 9)

| | |
|---|---|
| M. W. Palmer, South Lincoln, Massachusetts | |
| Atamannsit Foremost June 216590 | 125 |
| Elegance of Argilla Farm 137744 | 375 |
| F. J. Proctor, Fitchburg, Massachusetts | |
| France's Lady Gay of Coon Tree Hill | 155 |
| H. B. Robinson, Reading, Massachusetts | |
| Polly of Moorland Farm 126614 | 255 |
| V. B. Savery, Williamstown, Vermont | |
| Winnetuxet Leader 123938 (Bull) | 190 |
| George H. Snyder, Troy, New York | |
| Beacon Hill Madge 215005 | 180 |
| R. H. Stobie, Hooksett, New Hampshire | |
| Ard-Na-Clachan Adam 127188 (Bull) | 200 |
| W. J. Thayer, Worcester, Massachusetts | |
| Meredith Celestite 225842 | 230 |
| Robert's Lassie of High Hill 158807 | 325 |
| Beacon Hill Janette 191966 | 130 |
| Charles H. Traiser, Nulton, Massachusetts | |
| Upland's Daisy 93168 | 325 |
| Felix M. Warburg, White Plains, New York | |
| Green Meadow Wisdom 128647 | 260 |
| O. M. Whittemore, Lenox, Massachusetts | |
| Rockingham Elector 134044 (Bull) | 115 |
| G. W. Wilder, East Rindge, New Hampshire | |
| Rockingham Eclipse 198828 | 450 |
| Raider's May Rose of Oaks Farm 148018 | 500 |
| Quaker Boy's Constance 120268 | 300 |

## Advertising Guernsey Milk

(Continued from page 10)

'a glass in time.' Don't wait until your sytem shows signs of undernourishment before you start drinking milk. Good pure milk, the kind that's sold in Richmond in Bottles should be drank freely while you enjoy the best of health. A quart a day will keep the doctor away. Try it!"

The third advertisement to appear in the same paper was on the quality and service of the Richmond Dairy Company who specializes in Guernsey grade "A" and grade "B" milk.

The advertising as well as the splendid recommendation which comes from having the product sold in a discriminating cafe is placing the Golden Guernsey Product to the front in Richmond.

## Colson Dairy Barn and Herd

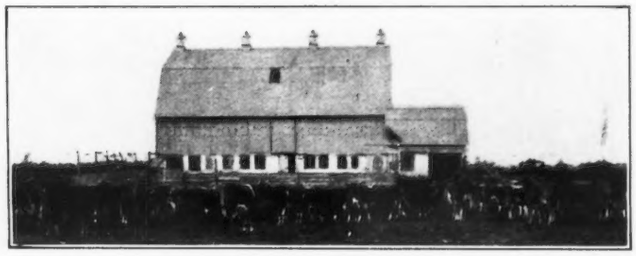

At Elmer, New Jersey, owned by the Misses Jessie L. and Sarah Colson. Their roadside milk bar is now open and they sell from an average of fifty to seventy-five bottles a day and on a warm summer day will run over a hundred bottles. Beside milk they prepare butter milk and chocolate milk.

## BREEDERS' LIST

**Your name may be listed here by states for one year by sending us $5.00. This also entitles you to a year's subscription to the GUERNSEY BREEDERS' JOURNAL. If you are already a subscriber to the JOURNAL an adjustment will be made.**

**Arkansas**

Claradee Guernseys, Dvorachek, H. A., Fayetteville.

**Colorado**

Stonemoor Farm, W. L. Stone & Son, 207 W. Abriendo Ave., Pueblo

**Connecticut**

Clapboard Hill Farm, D. L. Thomsen, Mgr., New Canaan
Grassland Farms, Taconic

**Delaware**

Oakdale Farm, Jos. I. Phillips, Delmar

**Florida**

Highland Farms on Hickory Hammock, L. R. Caldwell, Mgr., Lake Wales

**Georgia**

Miley Bright Guernsey Farm, John S. Candler, owner; Merritt C. Tuttle, Mgr., Decatur

**Indiana**

Gorham Farm, Chas. E. Gorham, Goshen
Waterbabble Farm, James H. Black, Farmers' Bank Bldg., Lebanon

**Michigan**

Ridgeway Farm, D. H. Waggoner, Powers

**Minnesota**

Meeker County Guernsey Breeders' Association, L. L. Baumgartner, Sec'y, Dassel
Moosehorn Farm, C. H. Welch & Sons, Barnum
Red River Valley Guernsey Breeders' Association, Leonard Houske, Secretary, Halstad

**Missouri**

Fern Hill Farm, L. E. Vaughn, Oronogo

**New Hampshire**

Prosit Farm, Phil W. Pierce, Winchester
Wild Rose Farm, E. J. Badger, Mgr., R. F. D. No. 2, Pittsfield.

**New Jersey**

Win-O-Dee Farm, Eugene H. Van Ronk, Somerville

**Nova Scotia**

Beech Hill Farm, F. W. Swindells, Princeport, Colchester County

**Ohio**

Maplecraft Farm, Mrs. L. J. Clemons, Youngstown

**Oklahoma**

Cooper's Farm, Tom, Ardmore
Larson & Sons, L., Guernsey Dairy, Chickasha
Primrose Farm, Mort Woods, Ardmore

**Pennsylvania**

Kelso Farm, Mrs. Charles P. Davis, Berwyn, Chester County

**Texas**

Scheid Farm, Whitesboro

**Vermont**

Beaver Brook Inc., Greeley A. Brown, Mgr., Wilmington
Stowe Farm, West Brattleboro

**West Virginia**

Lawrence Milliken, Auctioneer and Pedigree Reader, Pine Summit Guernsey Farm, R. D. No. 4, Wellsburg. Phone Warwood 182 F 5

**Virginia**

Fauquier County Guernsey Breeders' Association, Fred W. Sharp, Secretary, The Plains

**Wisconsin**

Nagow Wudjoo Farms, H. A. Kuhtz & Son, Waukesha

## BREEDERS' EXCHANGE

**The rates for advertising in this department—with no display—are 7 cents a word flat. Each word, number and initial counts a word. Terms cash with order. No advertisement of less than 10 words accepted.**

FARMERS' PRICES for bull calves sired by sons of Langwater Holliston A. R. and Imp. Border Raider, A. R. Write for prices. Woodland Farms, Monroe, Mich.

EXTRA fine May Rose and Sequel bulls, also a few heifers. Priced right. Ernest A. Gebhardt, Palmyra, Mo.

BULL CALVES. Dot's Cherub breeding from Dams with good A. R. records. Quineilo Farms, 607 Trust Company Building, Milwaukee, Wis.

WANTED. Hear from owner good farm for sale. Cash price, particulars. D. F. Bush, Minneapolis, Minn.

HONEY BROOK MANOR FARM offers of their exceptionally well bred Junior Herd Sires HONEY BROOK EASTERN KING, by Langwater Eastern King out of a daughter of Langwater Eastern King with record 479 fat G. Beautiful individual, sure breeder ready for heavy service. Born July 1, 1925. Price $500.

HIGH POINT CONSTRUCTOR, by Maxim of Linda Vista out of a daughter of Grape Lawn May King with record 505 fat G. Born June 15, 1926. Sure breeder ready for light service, $500.

Three month bull calf by Honey Brook Eastern King, $75. Two blemished cows, $150 each. A. M. Kennel, Honey Brook, Pa.


**You can't beat Burch's Best Cow Blankets**

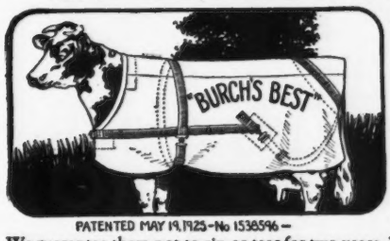


No Sir! There's not a cow blanket made that equals "Burch's Best." Hundreds of fine herd owners cover their winners with this patented blanket. Has ten exclusive features. Combines beauty, praticability and low price. Made to fit every animal perfectly. Every blanket covered with

**Our Ironclad Guarantee**

We guarantee them not to rip or tear for two years. You *must* get perfect service. No other blanket is so fully covered. None can be, for none are made so well. Well send a sample on request to convince you.

**Where Burch Blankets Will Be Used This Year**

These herds will use Burch Blankets this year: Carnation Farms and Pabst Holstein Farms, Oconomowoc, Wisc., Corium Farm, (F. J. Rueping, Pres.) Fond du Lac, Wisc., Fern-Dell Farm (A. W. Fox, Mgr.) Green Bay, Wisc., Elm Hill Farm, Brookfield, Mass., Rock County Herd, Janesville, Wisc., and many others.

*Send your name and address today for free descriptive booklet, prices, etc.*

**F. S. BURCH COMPANY, 152 F . Huron St., Chicago, Ill.**



**RESERVATION GUERNSEYS**

*ESTABLISHED 1900.* *FEDERAL ACCREDITED*

*Herd Sires:* ROUGHWOOD RESOLUTE 102346
out of Pansy of Roughwood 70460, A. R., 711.4 lbs. fat, class B
RESERVATION PENWYN 125543
out of Penta 43707, A. R., 888.3 lbs. fat, class A

**Bull Calf No. 1 by Roughwood Resolute 102346** out of Rainbow's Rose of Gold 72596, A. R. 620 lbs. fat at 10 years of age.
**Price $350**

**Bull Calf No. 2 by Roughwood Resolute 102346** out of Princess's Heidi 58524, ¾ sister to Penta 43707, A. R.
**Price $250**

**TABER & MIGNIN - - - CASTILE, N. Y.**

—let's get to the bottom of this thing! There you'll find my name and address.

Drop me a post card asking for samples and prices—and I'll show you how a Crawford Bottle Top Wrapper dresses up a bottle of Guernsey milk—

*Inexpensively!*

"DAVE" CRAWFORD
23 Tower Avenue
South Weymouth Mass.


**Herd Maintains High Production**

TO maintain a herd average above 305 pounds of butter fat for nine years in succession is a big accomplishment. Various diseases, bad crops, hard winters, poor pastures, etc., are dangers threatening the production of every herd of cows. It is seldom possible to prevent a big slump now and then. But good bulls are always an insurance against "bad years." If J. W. Miller, Princeton, New Jersey, had failed to raise most of his own replacements, it is very doubtful if he could present such regular high averages. His herd that maintains a high production for nine years, not below an average of 305 pounds of butter fat, is composed of Guernseys and Holsteins. Most of his Guernseys are now registered.

W. R. ROBBERS


**King Segis Patent Lock**

Ear Tags
Bull Staffs
Bull Rings
Hercules
Bull Ties
Show Halters

Description and prices sent on application
Address
H. A. MOYER, Inc.
Syracuse, N. Y. Dept. B

**H. A. STROHMEYER, JR.**
**Photographer of Animals**
215 Fourth Ave. - NEW YORK, N. Y.

**E. A. BISHOP**
**Peterboro, N. H.**
*Special Representative for*
**Guernsey Cattle Insurance**

**FREE FROM LEAD**
For the
*DAIRY, BARN STANCHIONS, FENCES, etc.*
Write for Information
THE WILLS PRODUCTS CO.
250 West 57th St., New York — Dept. G

SAVES
*—Lives*
*—Labor*
*—Fences*
*—Potency*

**DR. SPENCER'S BULL TAMER**
NOW LIGHTER, STRONGER AND CHEAPER

For safer, healthier, happier bulls. They drink, feed, breed just the same. Adjusts to any bull. Thousands of breeders have approved after thirty days trial.

Equally good in barn, yard or pasture.

*Write today for all facts by return mail.*

**SPENCER BROTHERS - Savona, N. Y.**

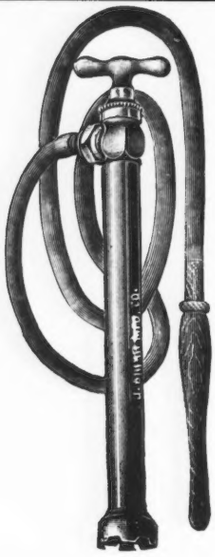

**OUR S. K.**
**INJECTION PUMP**

A pump of this type should be considered essential equipment. This pump is made of the finest material, fitted with five feet of non-kink maroon Rubber Tubing and 13 inch Polished Wood Nozzle.

**INJECTIONS AND IRRIGATING**

After calving, preventing abortion, sterility, calf scours and other allied losses.

**Price Delivered Parcel Post Prepaid $5.50**

**OUR CATALOG**

This is only one of the many specialties shown in our 18th Edition Catalog which we will gladly send on request.

**MOORE BROS.**
Dept. G ALBANY, N. Y.

**Better Caps Cost Less**

Certified Caps for Milk Bottles are easy to lift. They have flaps of tough red fiber—stapled on. They are easy to see, easy to grasp. They do not tear. Customers prefer them.

Hundreds of dairies have found Certified Caps with Red Flaps the best paying investment they ever made for the same cost. They actually save you money, and we can prove it. Make us do it.

Certified Caps with Red Flaps are distinctive. They are a mark of better service. They win customers that stick.

Perfect for capping machines or for hand capping.

Write us, or ask your supply house for free samples.

**Certified Caps**
FOR MILK BOTTLES
THE CAP WITH THE RED FLAP
AMERICAN DAIRY SUP. CO.
Dept. H-37 Washington, D. C.
London Factory, Waxed Papers, Ltd., Nunhead Lane, S. E. 15.
Canadian Factory, Purity Milk Cap Co., Ltd., 76 Stafford St., Toronto.

### Advanced Register Notes

(Continued from page 20)

Queen Elizabeth of Linda Vista 62152 has completed her third record in class A with a production of 13071.1 pounds of milk and 686.2 pounds of butter fat. Louis E. P. Smith, Holliston, Massachusetts, is her breeder and S. M. Merrill, Ipswich, Massachusetts, is her owner.

---

Dairymaid of Midlothian 57204 has completed her fourth Advanced Register record. Her four records are very creditable.

| Milk | Butter Fat | Class |
|---|---|---|
| 8049.7 | 432.2 | AA |
| 12844.2 | 603.8 | AA |
| 14111.1 | 669.8 | A |
| 16170.0 | 815.8 | A |

Her last record to be completed is the leading year's record of the breed for aged cows with records begun at eleven years or over. Charles D. Ettinger, Tinley Park, Illinois, is her breeder and Ernst E. Lehmann, Lake Villa, Illinois, is her owner.


**TOUR WITH DUNN**
to find real bargains in herds, females and bulls
**W. S. Dunn** **Schoharie, N. Y.**

**A UNIQUE GIFT**

What Guernsey breeder is there who would not like to have a silver Guernsey Cream can to use on his table? They are made in the one pint size and are practical for daily use.

Price $5.00

H. W. CLAPP, Jeweler
313 George Street New Brunswick, N. J.

# NEW!

## Startling Facts On Summer Feeding —just off the Press!

Years ago, summer feeding of dairy cows seemed simple as A-B-C. Plenty of pasture—why spend money for other feeds? But today there's a big change. Practical, prosperous dairymen now feed concentrates to stock on pasture.

How? This booklet tells you. Why? This booklet gives you the scientific reasons. It's packed with readable, usable information — tells you how to make more money this year by feeding Linseed Meal with a summer grain ration — to your milking herd, also to other stock. A proved success — yet a brand new story to 99 farmers out of 100. Mail the coupon for your copy.

**Linseed MEAL**

LINSEED MEAL EDUCATIONAL COMMITTEE
Fine Arts Bldg., Milwaukee, Wis.
Send your booklet Z-7 on Summer Feeding.

Name.....
Address.....
.....

**The Bulletin Tattoo Marker**

A large nickle-plated marker, tattooing permanent figures or letters 5-8 inch high. Price for marker, ink and one set of figures $3.55 post paid. Extra sets figures $3.50. Alphabet $6.50.

The Jersey Bulletin
225 N. New Jersey St., Indianapolis, Indiana

**DRY MILK SOLIDS**
**For the Calves**
COW'S SWEET SKIMMED MILK IS THE ONE FEED THAT DEVELOPS LIVESTOCK
MARKET YOUR FLUID MILK
W. A. RANDELL SEYMOUR, CONN.
NEW YORK OFFICE 1 HUDSON ST.

Show Blankets Our Specialty

Pat. Nov. 23, 1909 Nov. 29, 1921

*Try a Sample Order Today*

*Where Quality Determines Choice*

**KANT-KOM-OFF Blankets Predominate**

A check-up of blankets seen on prize cattle at one of the Fairs last summer showed KANT-KOM-OFFS on 663—next nearest 284, next 142. This is Typical of the Preference Shown for Laacke's KANT-KOM-OFF Blankets everywhere.

**Order From This Adv.** Satisfaction or Money Back

| STYLE | To 48 in. | 50-68 in. | 70in.up |
|---|---|---|---|
| 12oz Satin Finish Burlap | $2.90 | $3.20 | $ 4.40 |
| Khaki or Gray Duck | 3.40 | 4.10 | 5.60 |
| Wool Felt (all colors) | 8.90 | 10.90 | 13.90 |
| Lining (extra, each) | 1.40 | 1.75 | 3.00 |

Prices F.O.B. Milwaukee

Lettering, Stenciling, Trimming, Extra. Discounts for Quantity.

R. LAACKE COMPANY, 546 Third Street, MILWAUKEE, WIS.

**PRIZE WINNERS!**
Mark them with
**DANA Horn Chains**
Convenient, permanent and attractive
*Free Catalog*

C. H. DANA CO.
45 Main Street
WEST LEBANON - NEW HAMPSHIRE

# FLY-CIDE KILLS FLIES

*Easy - Quick - Safe - Without Mess*

*Thousands Prove These Results*

Year after year thousands more dairymen and farmers come back for Fly-Cide. The reason is plain. It is the best fly repellent on the market. It is without equal. It kills quickly, safely and harmlessly—without injury.

Fly-Cide has proven the best, and is sold strictly on its own merits. Users tell their story. "It does the work better and quicker." "Nothing like Fly-Cide on the market." "Rids cows of flies and pests." "Does not burn or gum the hair." "Has pleasing odor." "Fly-Cide is all that it is claimed to be." Once you use Fly-Cide you will quickly recognize its superior qualities.

**Fly-Cide Does Not Burn, Gum, Stain or Injure Coat**

## SOLD UNDER FULL GUARANTEE

**That's the faith we have in Fly-Cide. Make your own guarantee. Just try Fly-Cide, and we know we have made another satisfied customer.**

**FLY-CIDE For Animals**

If, you have never used Fly-Cide we want you to get acquainted with the best fly repellent on the market, so have arranged to prepay the freight on your initial order. Try Fly-Cide at our risk. Order any amount, and test it in every way. If not delighted with results, you need only send the unused portion back and we will refund your money. Prices, freight prepaid on the first order are:

1 gallon can $1.75 5 gallon can $6.00
10 gallon can $11.50 20 gallon Drum $22.00
50 gallon Drum $50.00

**HOUSEHOLD FLY-CIDE**
**For the Home**

Household Fly-Cide is a clear, amber-colored liquid with a pleasant odor. It is non-poisonous. It kills flies, mosquitoes, roaches, bed bugs, moths, flees and many other insects. Will not stain the clothing, walls, or furnishings. Furthermore, it costs you nothing if it does not work.

We will send you prepaid a large trial size of Household Fly-Cide for $1.00, or we will send you a full gallon for $3.00 prepaid. Write TO-DAY.

## FLY-CIDE COMPANY

Box 4063 Station A Kansas City, Mo.



# CHEDCO FARM

**One of Foundation Cows**

MIXTER MAY FERN 106056, A. R.

12021.0 lbs. milk; 556.5 lbs. fat, Class F

16573.8 lbs. milk; 742.9 lbs. fat, Class A

## C. E. COTTING

70 Federal Street - Boston, Mass.

*Accredited Herd 100024*

*Negative to the Blood Test*



*In the Fifty Years of Guernsey History*

# Langwater Farms

*Has Played an Important Part*

Breeders should have the story of Mr. Ames' life and work as written by Wm. H. Caldwell and on sale at the office of

**The American Guernsey Cattle Club**

**Peterboro, N. H.**

*Price of the Volume, $5.00*

*Send for it*